

EXHIBIT "B"

Parks, Community Centers, Historic Sites

Exhibits City Council Adopted December 15, 2025

PARK MAPS

City of Pomona Centennial Park

Recommended estimated acreage: 0.46



Address: 242 S. Gibbs St.,
Pomona, CA 91766
October 2025



0 50 100 200 Feet



Recommended Estimated Acreage (0.46 Acres)

City Parcels* +/- (0.46 Park Acres)

PSD Parcels*

PLEASE SEE TABLE ATTACHED WITH THE STAFF
REPORT ON HOW THE RECOMMENDED ESTIMATED
ACREAGE WAS DETERMINED
A LICENSED SURVEYOR IS REQUIRED TO
DETERMINE EXACT BOUNDARIES
*INFO FROM LOS ANGELES COUNTY ASSESSOR
PARCEL NUMBER

Disclaimer

Draw Tap GIS, LLC makes no warranty on the accuracy or content of the data shown on this map. This map shall not be reproduced or distributed without prior written consent. This is an internal City of Pomona document and should be kept private. Do not share this data with the public. The information provided in this mapping application needs to be verified through separate independent research, field visit, surveys, and investigations. Please ask questions if you are unsure of what the data represents and how the data is being used and updated. Please contact support@drawtapgis.com for further assistance.

Date of data & map production and release to client: 9/15/2025



City of Pomona

Center Street Community Garden Park

Recommended estimated acreage: 0.35



Address: 192 E. Center St,
Pomona, CA 91767
October 2025



0 50 100 200 Feet



Recommended Estimated Acreage (0.35 Acres)^Δ

City Parcels* +/- (0.35 Park Acres)

PSUD Parcels*

^Δ PLEASE SEE TABLE ATTACHED WITH THE STAFF REPORT ON HOW THE RECOMMENDED ESTIMATED ACREAGE WAS DETERMINED
A LICENSED SURVEYOR IS REQUIRED TO DETERMINE EXACT BOUNDARIES
*INFO FROM LOS ANGELES COUNTY ASSESSOR PARCEL NUMBER

Disclaimer

Draw Tap GIS, LLC makes no warranty on the accuracy or content of the data shown on this map. This map shall not be reproduced or distributed without prior written consent. This is an internal City of Pomona document and should be kept private. Do not share this data with the public. The information provided in this mapping application needs to be verified through separate independent research, field visit, surveys, and investigations. Please ask questions if you are unsure of what the data represents and how the data is being used and updated. Please contact support@drawtapgis.com for further assistance.

Date of data & map production and release to client: 9/15/2025



City of Pomona
Cesar Chavez Park Park
Recommended estimated acreage: 1.03



Address: 2720 Barjud Ave,
Pomona, CA 91768
October 2025



0 50 100 200 Feet



Recommended Estimated Acreage (1.03 Acres)

City Parcels* +/- (0.96 Park Acres)

PUSD Parcels*

PLEASE SEE TABLE ATTACHED WITH THE STAFF
REPORT ON HOW THE RECOMMENDED ESTIMATED
ACREAGE WAS DETERMINED
A LICENSED SURVEYOR IS REQUIRED TO
DETERMINE EXACT BOUNDARIES
*INFO FROM LOS ANGELES COUNTY ASSESSOR
PARCEL NUMBER

Disclaimer

Draw Tap GIS, LLC makes no warranty on the accuracy or content of the data shown on this map. This map shall not be reproduced or distributed without prior written consent. This is an internal City of Pomona document and should be kept private. Do not share this data with the public. The information provided in this mapping application needs to be verified through separate independent research, field visit, surveys, and investigations. Please ask questions if you are unsure of what the data represents and how the data is being used and updated. Please contact support@drawtapgis.com for further assistance.

Date of data & map production and release to client: 9/15/2025



City of Pomona

Kids World Pomona (Civic Center Park)

8.56 Acres

Address: 505 S. Garey
Ave, Pomona, CA 91766
October 2025



0 50 100 200 Feet



Recommended Estimated Acreage (8.56 Acres)^Δ



City Parcels* +/- (8.56 Park Acres)



PUSD Parcels*

^Δ PLEASE SEE TABLE ATTACHED WITH THE STAFF
REPORT ON HOW THE RECOMMENDED ESTIMATED
ACREAGE WAS DETERMINED
A LICENSED SURVEYOR IS REQUIRED TO
DETERMINE EXACT BOUNDARIES
*INFO FROM LOS ANGELES COUNTY ASSESSOR
PARCEL NUMBER

Disclaimer

Draw Tap GIS, LLC makes no warranty on the accuracy or content of the data shown on this map. This map shall not be reproduced or distributed without prior written consent. This is an internal City of Pomona document and should be kept private. Do not share this data with the public. The information provided in this mapping application needs to be verified through separate independent research, field visit, surveys, and investigations. Please ask questions if you are unsure of what the data represents and how the data is being used and updated. Please contact support@drawtapgis.com for further assistance.

Date of data & map production and release to client: 9/15/2025



City of Pomona
Country Crossing Park
Recommended estimated acreage: 6.98

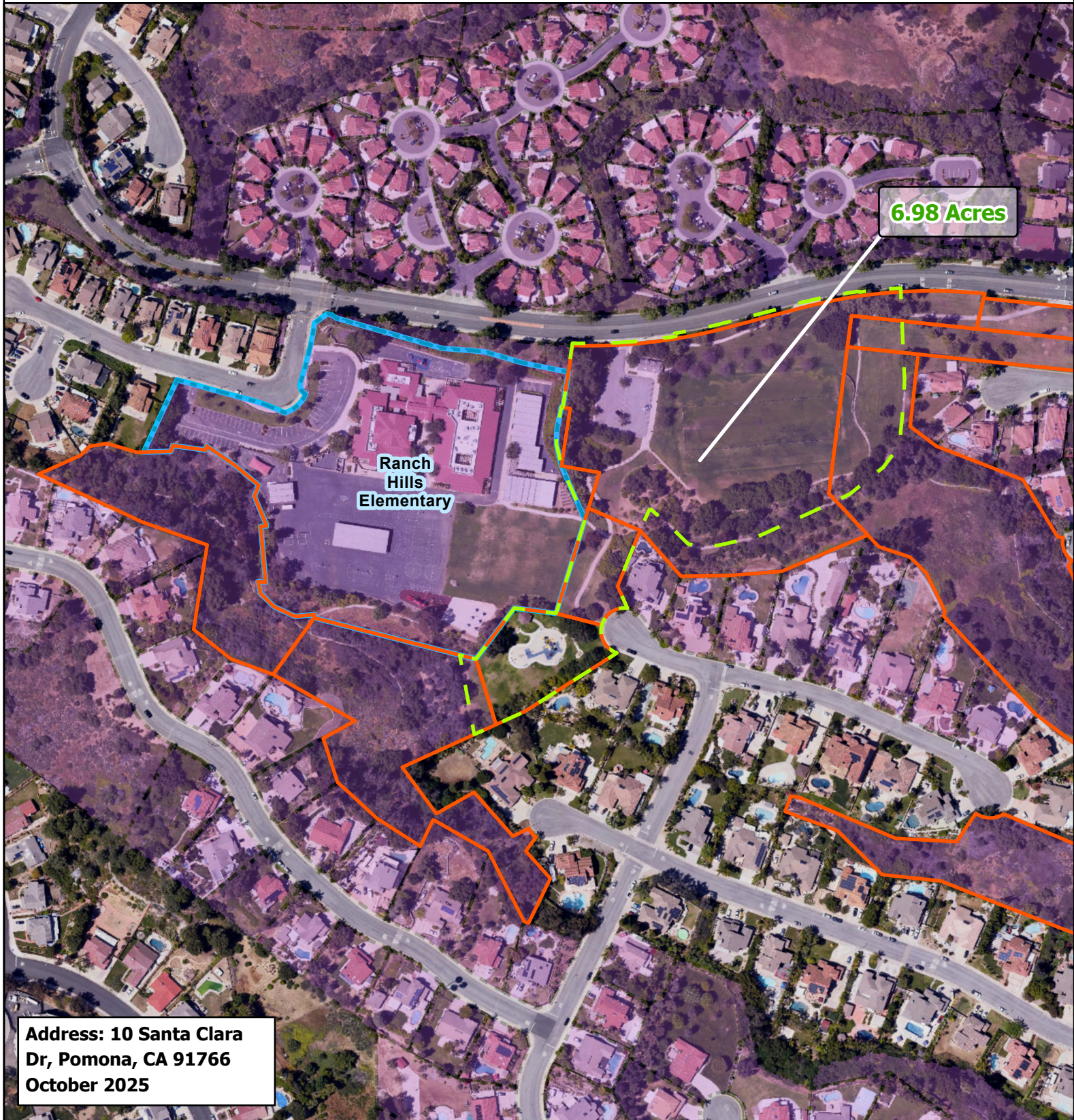

0 50 100 200 Feet



Recommended Estimated Acreage (6.98 Acres)
City Parcels* +/- (6.68 Park Acres)
PUSD Parcels* Assessment District

PLEASE SEE TABLE ATTACHED WITH THE STAFF REPORT ON HOW THE RECOMMENDED ESTIMATED ACREAGE WAS DETERMINED
A LICENSED SURVEYOR IS REQUIRED TO DETERMINE EXACT BOUNDARIES
*INFO FROM LOS ANGELES COUNTY ASSESSOR PARCEL NUMBER

Disclaimer

Draw Tap GIS, LLC makes no warranty on the accuracy or content of the data shown on this map. This map shall not be reproduced or distributed without prior written consent. This is an internal City of Pomona document and should be kept private. Do not share this data with the public. The information provided in this mapping application needs to be verified through separate independent research, field visit, surveys, and investigations. Please ask questions if you are unsure of what the data represents and how the data is being used and updated. Please contact support@drawtapgis.com for further assistance.

Date of data & map production and release to client: 9/16/2025



City of Pomona

Esperanza y Alegria Park

Recommended estimated acreage: 0.16



Address: 2381 Angela St,
Pomona, CA 91766
October 2025



0 50 100 200 Feet



Recommended Estimated Acreage (0.16 Acres) ^Δ

City Parcels* +/- (0.16 Park Acres)

PUSD Parcels*

^Δ PLEASE SEE TABLE ATTACHED WITH THE STAFF REPORT ON HOW THE RECOMMENDED ESTIMATED ACREAGE WAS DETERMINED
A LICENSED SURVEYOR IS REQUIRED TO DETERMINE EXACT BOUNDARIES
*INFO FROM LOS ANGELES COUNTY ASSESSOR PARCEL NUMBER

Disclaimer

Draw Tap GIS, LLC makes no warranty on the accuracy or content of the data shown on this map. This map shall not be reproduced or distributed without prior written consent. This is an internal City of Pomona document and should be kept private. Do not share this data with the public. The information provided in this mapping application needs to be verified through separate independent research, field visit, surveys, and investigations. Please ask questions if you are unsure of what the data represents and how the data is being used and updated. Please contact support@drawtaggis.com for further assistance.

Date of data & map production and release to client: 9/16/2025



City of Pomona Ganesha Park

Recommended estimated acreage: 60.99



0 50 100 200 Feet



Recommended Estimated Acreage (60.99 Acres)

City Parcels* +/- (57.29 Park Acres)

PUSD Parcels*

PLEASE SEE TABLE ATTACHED WITH THE STAFF REPORT ON HOW THE RECOMMENDED ESTIMATED ACREAGE WAS DETERMINED
A LICENSED SURVEYOR IS REQUIRED TO DETERMINE EXACT BOUNDARIES
*INFO FROM LOS ANGELES COUNTY ASSESSOR PARCEL NUMBER

Disclaimer

Draw Tap GIS, LLC makes no warranty on the accuracy or content of the data shown on this map. This map shall not be reproduced or distributed without prior written consent. This is an internal City of Pomona document and should be kept private. Do not share this data with the public. The information provided in this mapping application needs to be verified through separate independent research, field visit, surveys, and investigations. Please ask questions if you are unsure of what the data represents and how the data is being used and updated. Please contact support@drawtapgis.com for further assistance.

Date of data & map production and release to client: 9/16/2025



City of Pomona Garfield Park

Recommended estimated acreage: 2.52



Address: 801 E. Holt Ave,
Pomona, CA 91767
October 2025



0 50 100 200 Feet



Recommended Estimated Acreage (2.52 Acres)

City Parcels* +/- (2.67 Park Acres)

PUSD Parcels*

PLEASE SEE TABLE ATTACHED WITH THE STAFF REPORT ON HOW THE RECOMMENDED ESTIMATED ACREAGE WAS DETERMINED
A LICENSED SURVEYOR IS REQUIRED TO DETERMINE EXACT BOUNDARIES
*INFO FROM LOS ANGELES COUNTY ASSESSOR PARCEL NUMBER

Disclaimer

Draw Tap GIS, LLC makes no warranty on the accuracy or content of the data shown on this map. This map shall not be reproduced or distributed without prior written consent. This is an internal City of Pomona document and should be kept private. Do not share this data with the public. The information provided in this mapping application needs to be verified through separate independent research, field visit, surveys, and investigations. Please ask questions if you are unsure of what the data represents and how the data is being used and updated. Please contact support@drawtaggis.com for further assistance.

Date of data & map production and release to client: 9/16/2025



City of Pomona Greenbelt Park

Recommended estimated acreage: 14.33



0 50 100 200 Feet



Recommended Estimated Acreage (14.33 Acres)

City Parcels* +/- (14.29 Park Acres)

PUSD Parcels*

Assessment District

PLEASE SEE TABLE ATTACHED WITH THE STAFF REPORT ON HOW THE RECOMMENDED ESTIMATED ACREAGE WAS DETERMINED
A LICENSED SURVEYOR IS REQUIRED TO DETERMINE EXACT BOUNDARIES
*INFO FROM LOS ANGELES COUNTY ASSESSOR PARCEL NUMBER

Disclaimer

Draw Tap GIS, LLC makes no warranty on the accuracy or content of the data shown on this map. This map shall not be reproduced or distributed without prior written consent. This is an internal City of Pomona document and should be kept private. Do not share this data with the public. The information provided in this mapping application needs to be verified through separate independent research, field visit, surveys, and investigations. Please ask questions if you are unsure of what the data represents and how the data is being used and updated. Please contact support@drawtaggis.com for further assistance.

Date of data & map production and release to client: 9/16/2025



City of Pomona Hamilton Park

Recommended estimated acreage: 1.01



Address: 317 N. Hamilton
Blvd, Pomona, CA 91768
October 2025



0 50 100 200 Feet



Recommended Estimated Acreage (1.01 Acres)^Δ

City Parcels* +/- (1.07 Park Acres)

PSUD Parcels*

^Δ PLEASE SEE TABLE ATTACHED WITH THE STAFF
REPORT ON HOW THE RECOMMENDED ESTIMATED
ACREAGE WAS DETERMINED
A LICENSED SURVEYOR IS REQUIRED TO
DETERMINE EXACT BOUNDARIES
*INFO FROM LOS ANGELES COUNTY ASSESSOR
PARCEL NUMBER

Disclaimer

Draw Tap GIS, LLC makes no warranty on the accuracy or content of the data shown on this map. This map shall not be reproduced or distributed without prior written consent. This is an internal City of Pomona document and should be kept private. Do not share this data with the public. The information provided in this mapping application needs to be verified through separate independent research, field visit, surveys, and investigations. Please ask questions if you are unsure of what the data represents and how the data is being used and updated. Please contact support@drawtapgis.com for further assistance.

Date of data & map production and release to client: 9/16/2025



City of Pomona

Huntington Blvd Park

Recommended estimated acreage: 2.49



0 50 100 200 Feet



Recommended Estimated Acreage (2.49 Acres)

City Parcels* +/- (2.49 Park Acres)

PUSD Parcels*

PLEASE SEE TABLE ATTACHED WITH THE STAFF REPORT ON HOW THE RECOMMENDED ESTIMATED ACREAGE WAS DETERMINED
A LICENSED SURVEYOR IS REQUIRED TO DETERMINE EXACT BOUNDARIES
*INFO FROM LOS ANGELES COUNTY ASSESSOR PARCEL NUMBER

Disclaimer

Draw Tap GIS, LLC makes no warranty on the accuracy or content of the data shown on this map. This map shall not be reproduced or distributed without prior written consent. This is an internal City of Pomona document and should be kept private. Do not share this data with the public. The information provided in this mapping application needs to be verified through separate independent research, field visit, surveys, and investigations. Please ask questions if you are unsure of what the data represents and how the data is being used and updated. Please contact support@drawtapgis.com for further assistance.

Date of data & map production and release to client: 9/16/2025



City of Pomona Jaycee Park

Recommended estimated acreage: 5.36



0 50 100 200 Feet



Recommended Estimated Acreage (5.36 Acres)

City Parcels* +/- (6.39 Park Acres)

PSUD Parcels*

PLEASE SEE TABLE ATTACHED WITH THE STAFF REPORT ON HOW THE RECOMMENDED ESTIMATED ACREAGE WAS DETERMINED
A LICENSED SURVEYOR IS REQUIRED TO DETERMINE EXACT BOUNDARIES
*INFO FROM LOS ANGELES COUNTY ASSESSOR PARCEL NUMBER

Disclaimer

Draw Tap GIS, LLC makes no warranty on the accuracy or content of the data shown on this map. This map shall not be reproduced or distributed without prior written consent. This is an internal City of Pomona document and should be kept private. Do not share this data with the public. The information provided in this mapping application needs to be verified through separate independent research, field visit, surveys, and investigations. Please ask questions if you are unsure of what the data represents and how the data is being used and updated. Please contact support@drawtaggis.com for further assistance.

Date of data & map production and release to client: 9/16/2025



City of Pomona
John F. Kennedy Park
Recommended estimated acreage: 7.91



0 50 100 200 Feet



Recommended Estimated Acreage (7.91 Acres)

City Parcels* +/- (8.17 Park Acres)

PUSD Parcels*

PLEASE SEE TABLE ATTACHED WITH THE STAFF REPORT ON HOW THE RECOMMENDED ESTIMATED ACREAGE WAS DETERMINED
A LICENSED SURVEYOR IS REQUIRED TO DETERMINE EXACT BOUNDARIES
*INFO FROM LOS ANGELES COUNTY ASSESSOR PARCEL NUMBER

Disclaimer

Draw Tap GIS, LLC makes no warranty on the accuracy or content of the data shown on this map. This map shall not be reproduced or distributed without prior written consent. This is an internal City of Pomona document and should be kept private. Do not share this data with the public. The information provided in this mapping application needs to be verified through separate independent research, field visit, surveys, and investigations. Please ask questions if you are unsure of what the data represents and how the data is being used and updated. Please contact support@drawtapgis.com for further assistance.

Date of data & map production and release to client: 9/16/2025



City of Pomona
Kellogg Park
Recommended estimated acreage: 0
(Estimated City Utilized Acreage: 2.53)

* A portion of the Estimated City Utilized Acreage is owned by PUSD



0 50 100 200 Feet



Recommended Estimated Acreage (2.53 Acres)

City Parcels*

PUSD Parcels* (10.2 Acres)

PLEASE SEE TABLE ATTACHED WITH THE STAFF REPORT ON HOW THE RECOMMENDED ESTIMATED ACREAGE WAS DETERMINED
A LICENSED SURVEYOR IS REQUIRED TO DETERMINE EXACT BOUNDARIES
*INFO FROM LOS ANGELES COUNTY ASSESSOR PARCEL NUMBER

Disclaimer

Draw Tap GIS, LLC makes no warranty on the accuracy or content of the data shown on this map. This map shall not be reproduced or distributed without prior written consent. This is an internal City of Pomona document and should be kept private. Do not share this data with the public. The information provided in this mapping application needs to be verified through separate independent research, field visit, surveys, and investigations. Please ask questions if you are unsure of what the data represents and how the data is being used and updated. Please contact support@drawtapgis.com for further assistance.

Date of data & map production and release to client: 9/16/2025



City of Pomona Kiwanis Park

Recommended estimated acreage: 4.82



Address: 954 Weber St,
Pomona, CA 91768
October 2025



0 50 100 200 Feet



Recommended Estimated Acreage (4.82 Acres)
City Parcels* +/- (4.82 Park Acres)
PUSD Parcels*

PLEASE SEE TABLE ATTACHED WITH THE STAFF
REPORT ON HOW THE RECOMMENDED ESTIMATED
ACREAGE WAS DETERMINED
A LICENSED SURVEYOR IS REQUIRED TO
DETERMINE EXACT BOUNDARIES
*INFO FROM LOS ANGELES COUNTY ASSESSOR
PARCEL NUMBER

Disclaimer

Draw Tap GIS, LLC makes no warranty on the accuracy or content of the data shown on this map. This map shall not be reproduced or distributed without prior written consent. This is an internal City of Pomona document and should be kept private. Do not share this data with the public. The information provided in this mapping application needs to be verified through separate independent research, field visit, surveys, and investigations. Please ask questions if you are unsure of what the data represents and how the data is being used and updated. Please contact support@drawtapgis.com for further assistance.

Date of data & map production and release to client: 9/16/2025



City of Pomona Lincoln Park

Recommended estimated acreage: 3.33



0 50 100 200 Feet



Recommended Estimated Acreage (3.33 Acres)

City Parcels* +/- (2.97 Acres)

PUSD Parcels*

PLEASE SEE TABLE ATTACHED WITH THE STAFF
REPORT ON HOW THE RECOMMENDED ESTIMATED
ACREAGE WAS DETERMINED
A LICENSED SURVEYOR IS REQUIRED TO
DETERMINE EXACT BOUNDARIES
*INFO FROM LOS ANGELES COUNTY ASSESSOR
PARCEL NUMBER
DATE: 10/9/2025

Disclaimer

Draw Tap GIS, LLC makes no warranty on the accuracy or content of the data shown on this map. This map shall not be reproduced or distributed without prior written consent. This is an internal City of Pomona document and should be kept private. Do not share this data with the public. The information provided in this mapping application needs to be verified through separate independent research, field visit, surveys, and investigations. Please ask questions if you are unsure of what the data represents and how the data is being used and updated. Please contact support@drawtaggis.com for further assistance.

Date of data & map production and release to client: 10/9/2025



City of Pomona

Martin Luther King, Jr. Park

Recommended estimated acreage: 4.95



Address: 800 W. Lexington
Ave, Pomona, CA 91766
October 2025



0 50 100 200 Feet



Recommended Estimated Acreage (4.95 Acres)

City Parcels* +/- (4.95 Park Acres)

PSD Parcels*

PLEASE SEE TABLE ATTACHED WITH THE STAFF
REPORT ON HOW THE RECOMMENDED ESTIMATED
ACREAGE WAS DETERMINED
A LICENSED SURVEYOR IS REQUIRED TO
DETERMINE EXACT BOUNDARIES
*INFO FROM LOS ANGELES COUNTY ASSESSOR
PARCEL NUMBER

Disclaimer

Draw Tag GIS, LLC makes no warranty on the accuracy or content of the data shown on this map. This map shall not be reproduced or distributed without prior written consent. This is an internal City of Pomona document and should be kept private. Do not share this data with the public. The information provided in this mapping application needs to be verified through separate independent research, field visit, surveys, and investigations. Please ask questions if you are unsure of what the data represents and how the data is being used and updated. Please contact support@drawtaggis.com for further assistance.

Date of data & map production and release to client: 9/16/2025



City of Pomona

Meadow View Demonstration Garden

Recommended estimated acreage: 0.98



Address: 38 Meadow View
Dr, Pomona, CA 91766
October 2025



0 50 100 200 Feet



Recommended Estimated Acreage (0.98 Acres)

City Parcels* +/- (0.98 Park Acres)

PUSD Parcels*

PLEASE SEE TABLE ATTACHED WITH THE STAFF REPORT ON HOW THE RECOMMENDED ESTIMATED ACREAGE WAS DETERMINED
A LICENSED SURVEYOR IS REQUIRED TO DETERMINE EXACT BOUNDARIES
*INFO FROM LOS ANGELES COUNTY ASSESSOR PARCEL NUMBER

Disclaimer

Draw Tap GIS, LLC makes no warranty on the accuracy or content of the data shown on this map. This map shall not be reproduced or distributed without prior written consent. This is an internal City of Pomona document and should be kept private. Do not share this data with the public. The information provided in this mapping application needs to be verified through separate independent research, field visit, surveys, and investigations. Please ask questions if you are unsure of what the data represents and how the data is being used and updated. Please contact support@drawtaggis.com for further assistance.

Date of data & map production and release to client: 9/16/2025



City of Pomona Memorial Park

Recommended estimated acreage: 1.53



0 50 100 200 Feet



Recommended Estimated Acreage (1.53 Acres)

City Parcels* +/- (1.53 Park Acres)

PUSD Parcels*

PLEASE SEE TABLE ATTACHED WITH THE STAFF REPORT ON HOW THE RECOMMENDED ESTIMATED ACREAGE WAS DETERMINED
A LICENSED SURVEYOR IS REQUIRED TO DETERMINE EXACT BOUNDARIES
*INFO FROM LOS ANGELES COUNTY ASSESSOR PARCEL NUMBER

Disclaimer

Draw Tap GIS, LLC makes no warranty on the accuracy or content of the data shown on this map. This map shall not be reproduced or distributed without prior written consent. This is an internal City of Pomona document and should be kept private. Do not share this data with the public. The information provided in this mapping application needs to be verified through separate independent research, field visit, surveys, and investigations. Please ask questions if you are unsure of what the data represents and how the data is being used and updated. Please contact support@drawtaggis.com for further assistance.

Date of data & map production and release to client: 9/16/2025



City of Pomona Montvue Park

Recommended estimated acreage: 3.36

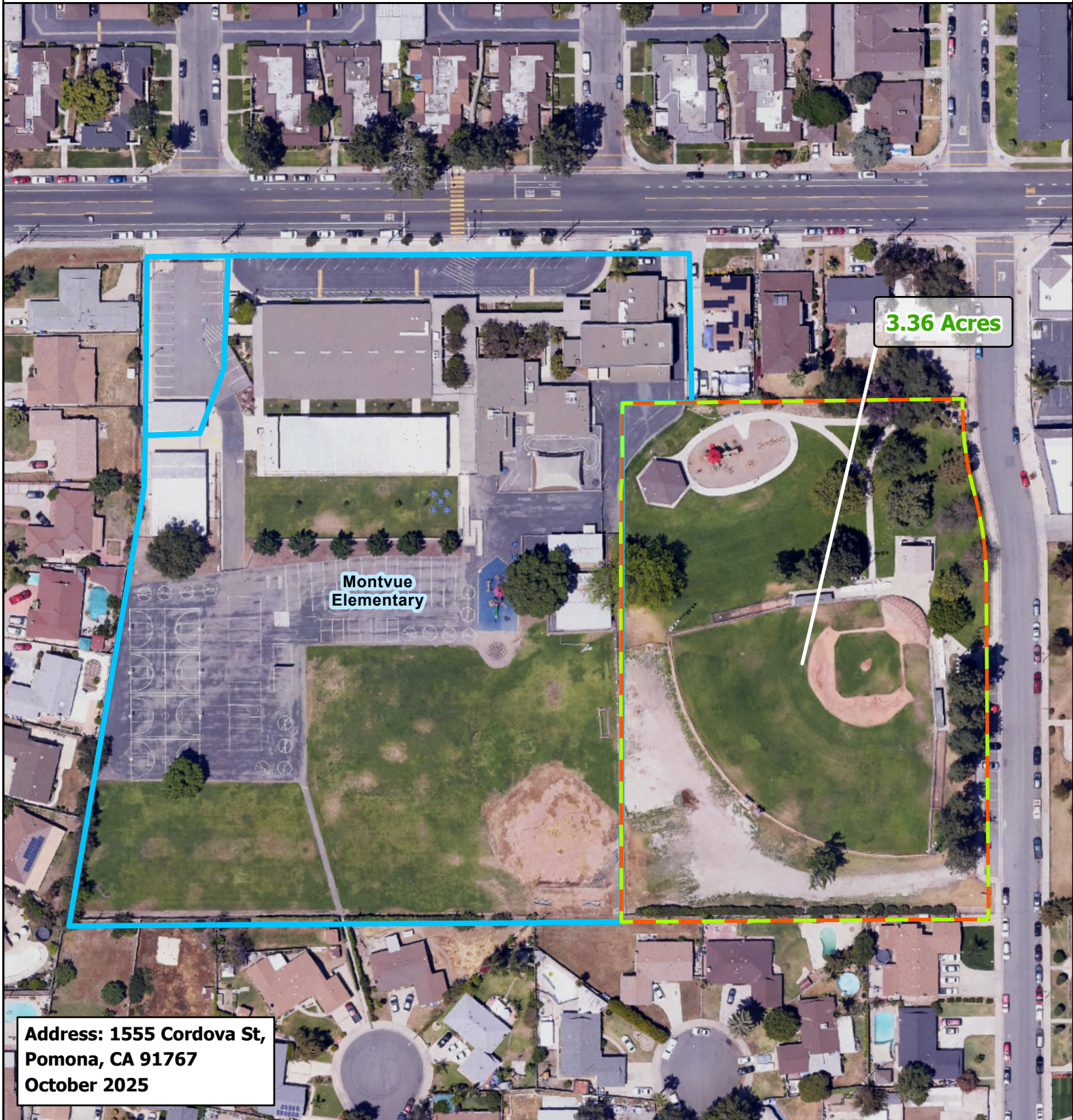

0 50 100 200 Feet



Recommended Estimated Acreage (3.36 Acres)

City Parcels* +/- (3.36 Park Acres)

PSUD Parcels*

PLEASE SEE TABLE ATTACHED WITH THE STAFF REPORT ON HOW THE RECOMMENDED ESTIMATED ACREAGE WAS DETERMINED
A LICENSED SURVEYOR IS REQUIRED TO DETERMINE EXACT BOUNDARIES
*INFO FROM LOS ANGELES COUNTY ASSESSOR PARCEL NUMBER

Disclaimer

Draw Tap GIS, LLC makes no warranty on the accuracy or content of the data shown on this map. This map shall not be reproduced or distributed without prior written consent. This is an internal City of Pomona document and should be kept private. Do not share this data with the public. The information provided in this mapping application needs to be verified through separate independent research, field visit, surveys, and investigations. Please ask questions if you are unsure of what the data represents and how the data is being used and updated. Please contact support@drawtaggis.com for further assistance.

Date of data & map production and release to client: 9/16/2025



City of Pomona Palm Lake

Recommended estimated acreage: 15.8



0 50 100 200 Feet



Recommended Estimated Acreage (15.8 Acres)

City Parcels* +/- (14.43 Park Acres)

PUSD Parcels*

PLEASE SEE TABLE ATTACHED WITH THE STAFF REPORT ON HOW THE RECOMMENDED ESTIMATED ACREAGE WAS DETERMINED
A LICENSED SURVEYOR IS REQUIRED TO DETERMINE EXACT BOUNDARIES
*INFO FROM LOS ANGELES COUNTY ASSESSOR PARCEL NUMBER

Disclaimer

Draw Tap GIS, LLC makes no warranty on the accuracy or content of the data shown on this map. This map shall not be reproduced or distributed without prior written consent. This is an internal City of Pomona document and should be kept private. Do not share this data with the public. The information provided in this mapping application needs to be verified through separate independent research, field visit, surveys, and investigations. Please ask questions if you are unsure of what the data represents and how the data is being used and updated. Please contact support@drawtaggis.com for further assistance.

Date of data & map production and release to client: 9/16/2025



City of Pomona Palomares Park

Recommended estimated acreage: 19.60



Address: 499 W. Arrow Hwy.,
Pomona, CA 91767



0 50 100 200 Feet



Recommended Estimated Acreage (19.60 Acres)
City Parcels* +/- (19.60 Acres)
PUSD Parcels*

PLEASE SEE TABLE ATTACHED WITH THE STAFF
REPORT ON HOW THE RECOMMENDED ESTIMATED
ACREAGE WAS DETERMINED
A LICENSED SURVEYOR IS REQUIRED TO
DETERMINE EXACT BOUNDARIES
*INFO FROM LOS ANGELES COUNTY ASSESSOR
PARCEL NUMBER
DATE: 10/8/2025

Disclaimer

Draw Tap GIS, LLC makes no warranty on the accuracy or content of the data shown on this map. This map shall not be reproduced or distributed without prior written consent. This is an internal City of Pomona document and should be kept private. Do not share this data with the public. The information provided in this mapping application needs to be verified through separate independent research, field visit, surveys, and investigations. Please ask questions if you are unsure of what the data represents and how the data is being used and updated. Please contact support@drawtapgis.com for further assistance.

Date of data & map production and release to client: 10/8/2025



City of Pomona
Phil and Nell Soto Park
Recommended estimated acreage: 1.93



Address: 1225 N. Park St,
Pomona, CA 91766
October 2025



0 50 100 200 Feet



Recommended Estimated Acreage (1.93 Acres)

City Parcels* +/- (1.94 Park Acres)

PSUD Parcels*

PLEASE SEE TABLE ATTACHED WITH THE STAFF REPORT ON HOW THE RECOMMENDED ESTIMATED ACREAGE WAS DETERMINED
A LICENSED SURVEYOR IS REQUIRED TO DETERMINE EXACT BOUNDARIES
*INFO FROM LOS ANGELES COUNTY ASSESSOR PARCEL NUMBER

Disclaimer

Draw Tap GIS, LLC makes no warranty on the accuracy or content of the data shown on this map. This map shall not be reproduced or distributed without prior written consent. This is an internal City of Pomona document and should be kept private. Do not share this data with the public. The information provided in this mapping application needs to be verified through separate independent research, field visit, surveys, and investigations. Please ask questions if you are unsure of what the data represents and how the data is being used and updated. Please contact support@drawtapgis.com for further assistance.

Date of data & map production and release to client: 9/16/2025



City of Pomona Philadelphia Park

Recommended estimated acreage: 5.21



Address: 700 E. Philadelphia,
Pomona, CA 91766 October
2025



0 50 100 200 Feet



Recommended Estimated Acreage (5.21 Acres)

City Parcels* +/- (5.21 Park Acres)

PSD Parcels*

PLEASE SEE TABLE ATTACHED WITH THE STAFF REPORT ON HOW THE RECOMMENDED ESTIMATED ACREAGE WAS DETERMINED
A LICENSED SURVEYOR IS REQUIRED TO DETERMINE EXACT BOUNDARIES
*INFO FROM LOS ANGELES COUNTY ASSESSOR PARCEL NUMBER

Disclaimer

Draw Tap GIS, LLC makes no warranty on the accuracy or content of the data shown on this map. This map shall not be reproduced or distributed without prior written consent. This is an internal City of Pomona document and should be kept private. Do not share this data with the public. The information provided in this mapping application needs to be verified through separate independent research, field visit, surveys, and investigations. Please ask questions if you are unsure of what the data represents and how the data is being used and updated. Please contact support@drawtaggis.com for further assistance.

Date of data & map production and release to client: 9/16/2025



City of Pomona
Phillips Ranch Park
Recommended estimated acreage: 5.05



Address: 18 B Village Loop Rd,
Pomona, CA 91766 October
2025



0 50 100 200 Feet



Recommended Estimated Acreage (5.05 Acres)
City Parcels* +/- (5.05 Park Acres)
PUSD Parcels* Assessment District

PLEASE SEE TABLE ATTACHED WITH THE STAFF
REPORT ON HOW THE RECOMMENDED ESTIMATED
ACREAGE WAS DETERMINED
A LICENSED SURVEYOR IS REQUIRED TO
DETERMINE EXACT BOUNDARIES
*INFO FROM LOS ANGELES COUNTY ASSESSOR
PARCEL NUMBER

Disclaimer

Draw Tap GIS, LLC makes no warranty on the accuracy or content of the data shown on this map. This map shall not be reproduced or distributed without prior written consent. This is an internal City of Pomona document and should be kept private. Do not share this data with the public. The information provided in this mapping application needs to be verified through separate independent research, field visits, surveys, and investigations. Please ask questions if you are unsure of what the data represents and how the data is being used and updated. Please contact support@drawtaggis.com for further assistance.
Date of data & map production and release to client: 9/16/2025



City of Pomona Powers Park

Recommended estimated acreage: 0.74



Address: 600 W. Olive St,
Pomona, CA 91766
October 2025



0 50 100 200 Feet



Recommended Estimated Acreage (0.74 Acres)



City Parcels* +/- (0.74 Park Acres)



PUSD Parcels*

PLEASE SEE TABLE ATTACHED WITH THE STAFF
REPORT ON HOW THE RECOMMENDED ESTIMATED
ACREAGE WAS DETERMINED
A LICENSED SURVEYOR IS REQUIRED TO
DETERMINE EXACT BOUNDARIES
*INFO FROM LOS ANGELES COUNTY ASSESSOR
PARCEL NUMBER

Disclaimer

Draw Tap GIS, LLC makes no warranty on the accuracy or content of the data shown on this map. This map shall not be reproduced or distributed without prior written consent. This is an internal City of Pomona document and should be kept private. Do not share this data with the public. The information provided in this mapping application needs to be verified through separate independent research, field visit, surveys, and investigations. Please ask questions if you are unsure of what the data represents and how the data is being used and updated. Please contact support@drawtapgis.com for further assistance.

Date of data & map production and release to client: 9/16/2025



City of Pomona

Ralph Welch Park

Recommended estimated acreage: 9.31



0 50 100 200 Feet



Recommended Estimated Acreage (9.31 Acres)
City Parcels* +/- (9.55 Park Acres)
PSD Parcels*

PLEASE SEE TABLE ATTACHED WITH THE STAFF REPORT ON HOW THE RECOMMENDED ESTIMATED ACREAGE WAS DETERMINED
A LICENSED SURVEYOR IS REQUIRED TO DETERMINE EXACT BOUNDARIES
*INFO FROM LOS ANGELES COUNTY ASSESSOR PARCEL NUMBER

Disclaimer

Draw Tap GIS, LLC makes no warranty on the accuracy or content of the data shown on this map. This map shall not be reproduced or distributed without prior written consent. This is an internal City of Pomona document and should be kept private. Do not share this data with the public. The information provided in this mapping application needs to be verified through separate independent research, field visit, surveys, and investigations. Please ask questions if you are unsure of what the data represents and how the data is being used and updated. Please contact support@drawtaggis.com for further assistance.

Date of data & map production and release to client: 9/16/2025



City of Pomona Ted Greene Park

Recommended estimated acreage: 5.62



Address: 2105 N. Orange
Grove Ave, Pomona, CA
91767 October 2025



0 50 100 200 Feet



Recommended Estimated Acreage (5.62 Acres)

City Parcels* +/- (5.68 Park Acres)

PSD Parcels*

PLEASE SEE TABLE ATTACHED WITH THE STAFF
REPORT ON HOW THE RECOMMENDED ESTIMATED
ACREAGE WAS DETERMINED
A LICENSED SURVEYOR IS REQUIRED TO
DETERMINE EXACT BOUNDARIES
*INFO FROM LOS ANGELES COUNTY ASSESSOR
PARCEL NUMBER

Disclaimer

Draw Tap GIS, LLC makes no warranty on the accuracy or content of the data shown on this map. This map shall not be reproduced or distributed without prior written consent. This is an internal City of Pomona document and should be kept private. Do not share this data with the public. The information provided in this mapping application needs to be verified through separate independent research, field visit, surveys, and investigations. Please ask questions if you are unsure of what the data represents and how the data is being used and updated. Please contact support@drawtapgis.com for further assistance.

Date of data & map production and release to client: 9/16/2025



City of Pomona
Tony Cerda Park

Recommended estimated acreage: 2.39
(Estimated City Utilized Acreage: 4.38)

* A portion of the Estimated City Utilized
Acreage is owned by PUSD



Address: 450 E Grand Ave,
Pomona, CA 91766
October 2025



0 50 100 200 Feet



Recommended Estimated Acreage (4.38 Acres)

City Parcels* +/- (2.39 Park Acres)

PUSD Parcels*

PLEASE SEE TABLE ATTACHED WITH THE STAFF
REPORT ON HOW THE RECOMMENDED ESTIMATED
ACREAGE WAS DETERMINED
A LICENSED SURVEYOR IS REQUIRED TO
DETERMINE EXACT BOUNDARIES
*INFO FROM LOS ANGELES COUNTY ASSESSOR
PARCEL NUMBER

Disclaimer

Draw Tap GIS, LLC makes no warranty on the accuracy or content of the data shown on this map. This map shall not be reproduced or distributed without prior written consent. This is an internal City of Pomona document and should be kept private. Do not share this data with the public. The information provided in this mapping application needs to be verified through separate independent research, field visit, surveys, and investigations. Please ask questions if you are unsure of what the data represents and how the data is being used and updated. Please contact support@drawtaggis.com for further assistance.

Date of data & map production and release to client: 9/16/2025



City of Pomona Veterans Park

Recommended estimated acreage: 13.95



Address: 1945 W. Mission
Blvd, Pomona, CA 91766
October 2025



0 50 100 200 Feet



Recommended Estimated Acreage (13.95 Acres)

City Parcels* +/- (13.95 Park Acres)

PUSD Parcels*

PLEASE SEE TABLE ATTACHED WITH THE STAFF
REPORT ON HOW THE RECOMMENDED ESTIMATED
ACREAGE WAS DETERMINED
A LICENSED SURVEYOR IS REQUIRED TO
DETERMINE EXACT BOUNDARIES
*INFO FROM LOS ANGELES COUNTY ASSESSOR
PARCEL NUMBER

Disclaimer

Draw Tap GIS, LLC makes no warranty on the accuracy or content of the data shown on this map. This map shall not be reproduced or distributed without prior written consent. This is an internal City of Pomona document and should be kept private. Do not share this data with the public. The information provided in this mapping application needs to be verified through separate independent research, field visit, surveys, and investigations. Please ask questions if you are unsure of what the data represents and how the data is being used and updated. Please contact support@drawtapgis.com for further assistance.

Date of data & map production and release to client: 9/16/2025



City of Pomona Washington Park

Recommended estimated acreage: 25.4



Address: 865 E. Grand Ave,
Pomona, CA 91766
October 2025



0 50 100 200 Feet



Recommended Estimated Acreage (25.4 Acres)

City Parcels* +/- (25.4 Park Acres)

PUSD Parcels*

PLEASE SEE TABLE ATTACHED WITH THE STAFF
REPORT ON HOW THE RECOMMENDED ESTIMATED
ACREAGE WAS DETERMINED
A LICENSED SURVEYOR IS REQUIRED TO
DETERMINE EXACT BOUNDARIES
*INFO FROM LOS ANGELES COUNTY ASSESSOR
PARCEL NUMBER

Disclaimer

Draw Tap GIS, LLC makes no warranty on the accuracy or content of the data shown on this map. This map shall not be reproduced or distributed without prior written consent. This is an internal City of Pomona document and should be kept private. Do not share this data with the public. The information provided in this mapping application needs to be verified through separate independent research, field visit, surveys, and investigations. Please ask questions if you are unsure of what the data represents and how the data is being used and updated. Please contact support@drawtaggis.com for further assistance.

Date of data & map production and release to client: 9/16/2025



City of Pomona Westmont Hill

Recommended estimated acreage: 327.14



Address: Westmont Hill,
Pomona, CA 91766
October 2025



0 50 100 200 Feet



Recommended Estimated Acreage (327.14 Acres)

City Parcels* +/- (327.14 Park Acres)

PUSD Parcels*

Assessment District

PLEASE SEE TABLE ATTACHED WITH THE STAFF
REPORT ON HOW THE RECOMMENDED ESTIMATED
ACREAGE WAS DETERMINED
A LICENSED SURVEYOR IS REQUIRED TO
DETERMINE EXACT BOUNDARIES
*INFO FROM LOS ANGELES COUNTY ASSESSOR
PARCEL NUMBER

Disclaimer

Draw Tap GIS, LLC makes no warranty on the accuracy or content of the data shown on this map. This map shall not be reproduced or distributed without prior written consent. This is an internal City of Pomona document and should be kept private. Do not share this data with the public. The information provided in this mapping application needs to be verified through separate independent research, field visit, surveys, and investigations. Please ask questions if you are unsure of what the data represents and how the data is being used and updated. Please contact support@drawtaggis.com for further assistance.

Date of data & map production and release to client: 9/16/2025



City of Pomona Westmont Park

Recommended estimated acreage: 5.97



0 50 100 200 Feet



Recommended Estimated Acreage (5.97 Acres)

City Parcels* +/- (5.97 Park Acres)

PSD Parcels*

PLEASE SEE TABLE ATTACHED WITH THE STAFF REPORT ON HOW THE RECOMMENDED ESTIMATED ACREAGE WAS DETERMINED
A LICENSED SURVEYOR IS REQUIRED TO DETERMINE EXACT BOUNDARIES
*INFO FROM LOS ANGELES COUNTY ASSESSOR PARCEL NUMBER

Disclaimer

Draw Tap GIS, LLC makes no warranty on the accuracy or content of the data shown on this map. This map shall not be reproduced or distributed without prior written consent. This is an internal City of Pomona document and should be kept private. Do not share this data with the public. The information provided in this mapping application needs to be verified through separate independent research, field visit, surveys, and investigations. Please ask questions if you are unsure of what the data represents and how the data is being used and updated. Please contact support@drawtaggis.com for further assistance.

Date of data & map production and release to client: 9/16/2025



City of Pomona Willie White Park

Recommended estimated acreage: 4.5

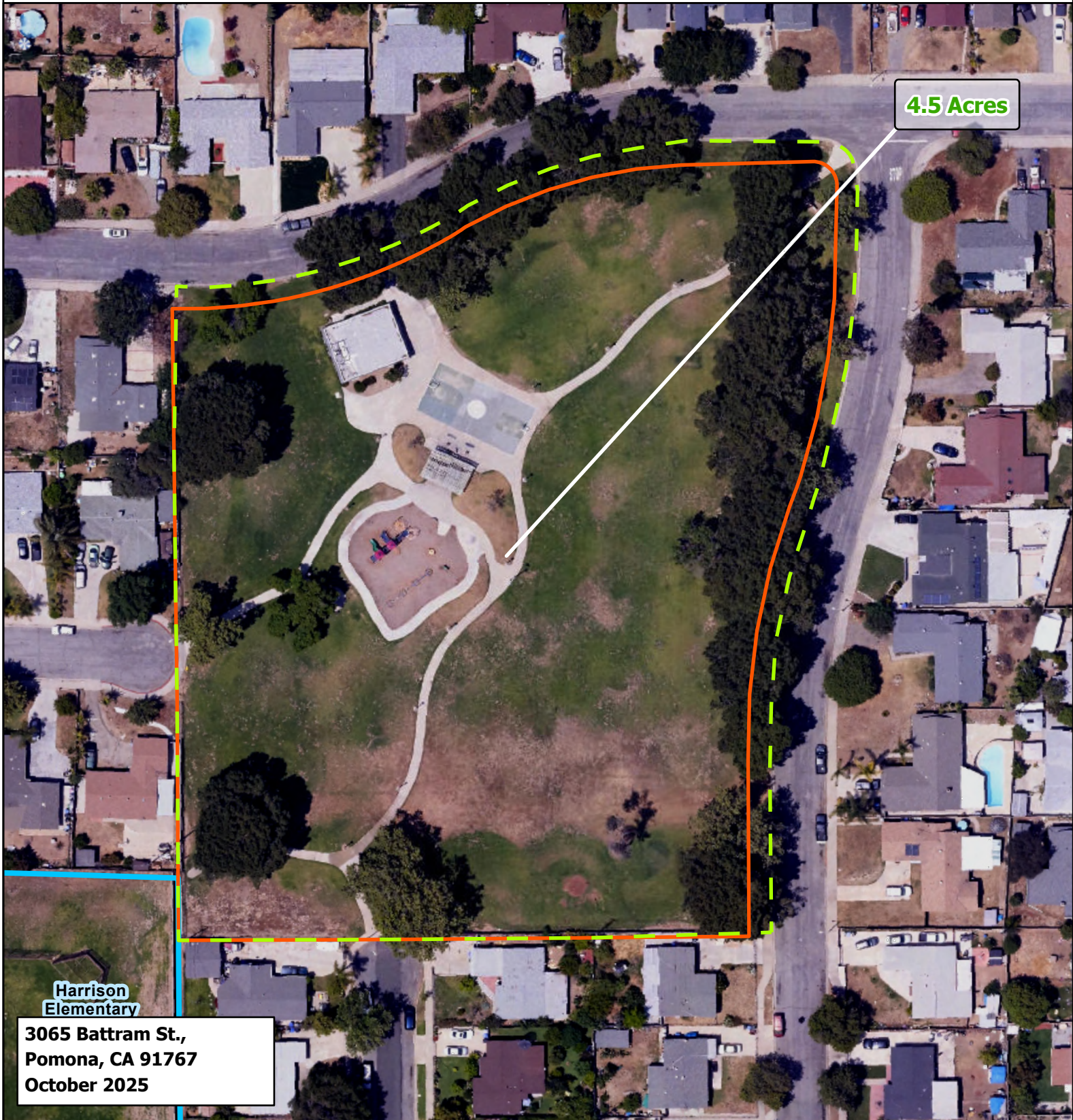

0 50 100 200 Feet



Recommended Estimated Acreage (4.5 Acres) ^Δ

City Parcels* +/- (4.22 Park Acres)

PSUD Parcels*

PLEASE SEE TABLE ATTACHED WITH THE STAFF REPORT ON HOW THE RECOMMENDED ESTIMATED ACREAGE WAS DETERMINED
A LICENSED SURVEYOR IS REQUIRED TO DETERMINE EXACT BOUNDARIES
***INFO FROM LOS ANGELES COUNTY ASSESSOR PARCEL NUMBER**

Disclaimer

Draw Tap GIS, LLC makes no warranty on the accuracy or content of the data shown on this map. This map shall not be reproduced or distributed without prior written consent. This is an internal City of Pomona document and should be kept private. Do not share this data with the public. The information provided in this mapping application needs to be verified through separate independent research, field visit, surveys, and investigations. Please ask questions if you are unsure of what the data represents and how the data is being used and updated. Please contact support@drawtapgis.com for further assistance.

Date of data & map production and release to client: 9/16/2025



COMMUNITY CENTERS

City of Pomona Garfield Neighborhood Center

Recommended estimated acreage: 0.15



Address: 565 N Mountain View
Ave, Pomona, CA 91767
October 2025



0 50 100 200 Feet



Recommended Estimated Acreage (0.15 Acres)



City Parcels* +/- (0.15 Park Acres)



PUSD Parcels*

PLEASE SEE TABLE ATTACHED WITH THE STAFF
REPORT ON HOW THE RECOMMENDED ESTIMATED
ACREAGE WAS DETERMINED
A LICENSED SURVEYOR IS REQUIRED TO
DETERMINE EXACT BOUNDARIES
*INFO FROM LOS ANGELES COUNTY ASSESSOR
PARCEL NUMBER

Disclaimer

Draw Tap GIS, LLC makes no warranty on the accuracy or content of the data shown on this map. This map shall not be reproduced or distributed without prior written consent. This is an internal City of Pomona document and should be kept private. Do not share this data with the public. The information provided in this mapping application needs to be verified through separate independent research, field visit, surveys, and investigations. Please ask questions if you are unsure of what the data represents and how the data is being used and updated. Please contact support@drawtapgis.com for further assistance.

Date of data & map production and release to client: 9/16/2025



City of Pomona Renacimiento Community Center

Recommended estimated acreage: 0.21

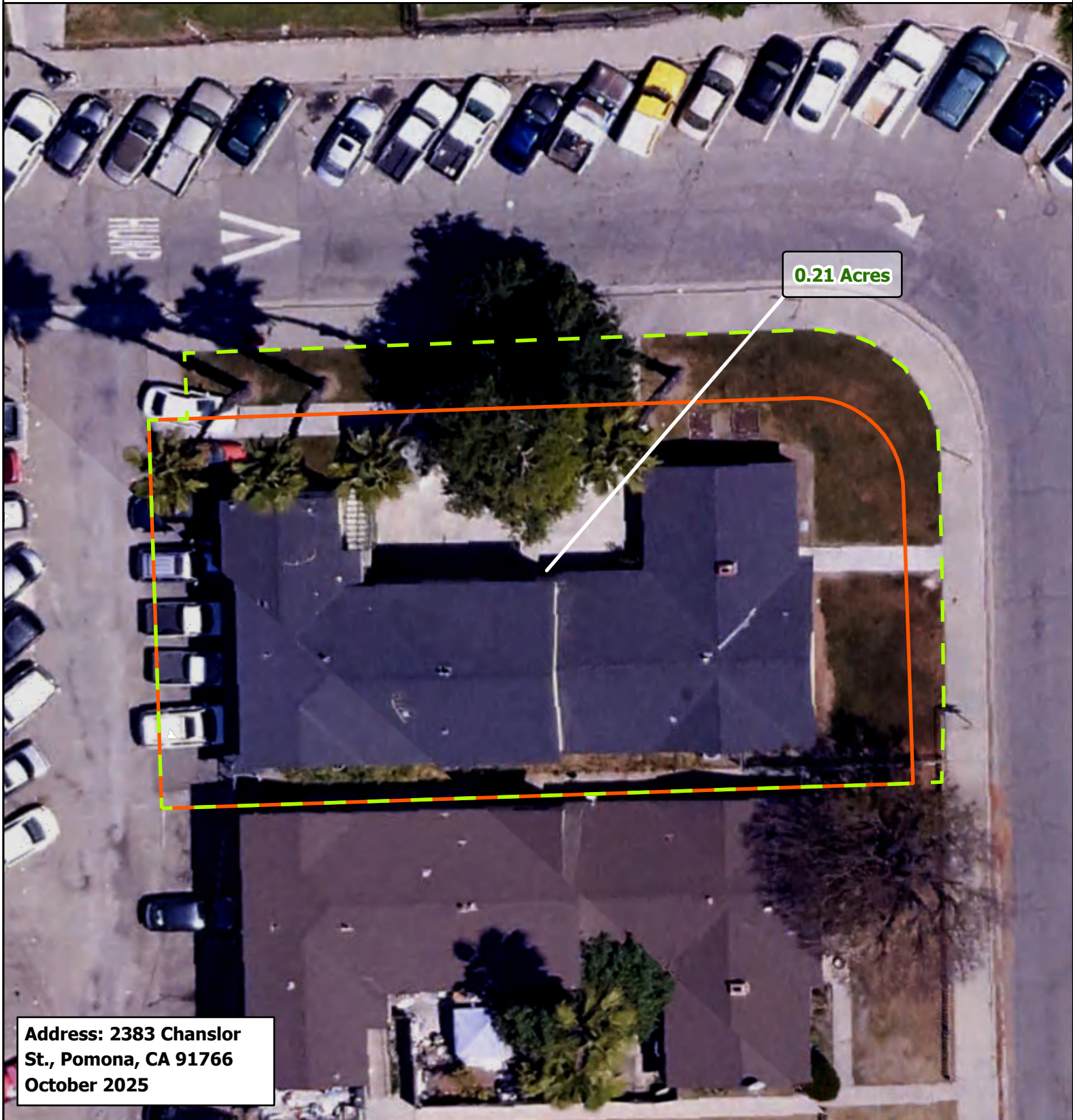

0 50 100 200 Feet



Recommended Estimated Acreage (0.21 Acres)

City Parcels* +/- (0.17 Park Acres)

PUSD Parcels*

PLEASE SEE TABLE ATTACHED WITH THE STAFF REPORT ON HOW THE RECOMMENDED ESTIMATED ACREAGE WAS DETERMINED
A LICENSED SURVEYOR IS REQUIRED TO DETERMINE EXACT BOUNDARIES
*INFO FROM LOS ANGELES COUNTY ASSESSOR PARCEL NUMBER

Disclaimer

Draw Tap GIS, LLC makes no warranty on the accuracy or content of the data shown on this map. This map shall not be reproduced or distributed without prior written consent. This is an internal City of Pomona document and should be kept private. Do not share this data with the public. The information provided in this mapping application needs to be verified through separate independent research, field visit, surveys, and investigations. Please ask questions if you are unsure of what the data represents and how the data is being used and updated. Please contact support@drawtaggis.com for further assistance.

Date of data & map production and release to client: 9/15/2025



City of Pomona Youth and Family Club of Pomona Valley

Recommended estimated acreage: 0.86



Address: 1420 S. Garey
Ave, Pomona, CA 91766
October 2025



0 50 100 200 Feet



Recommended Estimated Acreage (0.15 Acres) ^Δ

City Parcels* +/- (0.15 Park Acres)

PUSD Parcels*

^Δ PLEASE SEE TABLE ATTACHED WITH THE STAFF
REPORT ON HOW THE RECOMMENDED ESTIMATED
ACREAGE WAS DETERMINED
A LICENSED SURVEYOR IS REQUIRED TO
DETERMINE EXACT BOUNDARIES
*INFO FROM LOS ANGELES COUNTY ASSESSOR
PARCEL NUMBER

Disclaimer

Draw Tap GIS, LLC makes no warranty on the accuracy or content of the data shown on this map. This map shall not be reproduced or distributed without prior written consent. This is an internal City of Pomona document and should be kept private. Do not share this data with the public. The information provided in this mapping application needs to be verified through separate independent research, field visit, surveys, and investigations. Please ask questions if you are unsure of what the data represents and how the data is being used and updated. Please contact support@drawtapgis.com for further assistance.

Date of data & map production and release to client: 9/16/2025



HISTORIC SITES

City of Pomona

Ygnacio Palomares Adobe (Historic)

Recommended estimated acreage: 1.17 * Acreage accounted for under Palomares Park



Address: 491 E Arrow
Hwy, Pomona, CA 91767
October 2025



0 50 100 200 Feet



Recommended Estimated Acreage (1.17 Acres)

City Parcels* +/- (18.97 Park Acres)

PSUD Parcels*

PLEASE SEE TABLE ATTACHED WITH THE STAFF REPORT ON HOW THE RECOMMENDED ESTIMATED ACREAGE WAS DETERMINED
A LICENSED SURVEYOR IS REQUIRED TO DETERMINE EXACT BOUNDARIES
*INFO FROM LOS ANGELES COUNTY ASSESSOR PARCEL NUMBER

Disclaimer

Draw Tap GIS, LLC makes no warranty on the accuracy or content of the data shown on this map. This map shall not be reproduced or distributed without prior written consent. This is an internal City of Pomona document and should be kept private. Do not share this data with the public. The information provided in this mapping application needs to be verified through separate independent research, field visit, surveys, and investigations. Please ask questions if you are unsure of what the data represents and how the data is being used and updated. Please contact support@drawtaggis.com for further assistance.
Date of data & map production and release to client: 9/16/2025



City of Pomona

Casa Primera de Rancho San Jose (Historic)

Recommended estimated acreage: 1.65



0 50 100 200 Feet



Recommended Estimated Acreage (1.65 Acres)



City Parcels* +/- (1.65 Park Acres)



PSD Parcels*

PLEASE SEE TABLE ATTACHED WITH THE STAFF REPORT ON HOW THE RECOMMENDED ESTIMATED ACREAGE WAS DETERMINED
A LICENSED SURVEYOR IS REQUIRED TO DETERMINE EXACT BOUNDARIES
*INFO FROM LOS ANGELES COUNTY ASSESSOR PARCEL NUMBER

Disclaimer

Draw Tap GIS, LLC makes no warranty on the accuracy or content of the data shown on this map. This map shall not be reproduced or distributed without prior written consent. This is an internal City of Pomona document and should be kept private. Do not share this data with the public. The information provided in this mapping application needs to be verified through separate independent research, field visit, surveys, and investigations. Please ask questions if you are unsure of what the data represents and how the data is being used and updated. Please contact support@drawtapgis.com for further assistance.

Date of data & map production and release to client: 9/16/2025



City of Pomona

Casa Primera & Barbara Greenwood Kindergarten (Historic)

Recommended estimated acreage: 1.65



0 50 100 200 Feet



Recommended Estimated Acreage (1.65 Acres)

City Parcels* +/- (1.65 Park Acres)

PUSD Parcels*

PLEASE SEE TABLE ATTACHED WITH THE STAFF REPORT ON HOW THE RECOMMENDED ESTIMATED ACREAGE WAS DETERMINED
A LICENSED SURVEYOR IS REQUIRED TO DETERMINE EXACT BOUNDARIES
*INFO FROM LOS ANGELES COUNTY ASSESSOR PARCEL NUMBER

Disclaimer

Draw Tap GIS, LLC makes no warranty on the accuracy or content of the data shown on this map. This map shall not be reproduced or distributed without prior written consent. This is an internal City of Pomona document and should be kept private. Do not share this data with the public. The information provided in this mapping application needs to be verified through separate independent research, field visit, surveys, and investigations. Please ask questions if you are unsure of what the data represents and how the data is being used and updated. Please contact support@drawtapgis.com for further assistance.

Date of data & map production and release to client: 9/16/2025



City of Pomona
Louis Phillips Mansion (Historic)
Recommended estimated acreage: 2.32



**Address: 2640 Pomona
Blvd, Pomona, CA 91768
October 2025**



0 50 100 200 Feet



Recommended Estimated Acreage (2.32 Acres)
City Parcels* +/- (2.32 Park Acres)
PSD Parcels*

**PLEASE SEE TABLE ATTACHED WITH THE STAFF
REPORT ON HOW THE RECOMMENDED ESTIMATED
ACREAGE WAS DETERMINED
A LICENSED SURVEYOR IS REQUIRED TO
DETERMINE EXACT BOUNDARIES
*INFO FROM LOS ANGELES COUNTY ASSESSOR
PARCEL NUMBER**

Disclaimer

Draw Tap GIS, LLC makes no warranty on the accuracy or content of the data shown on this map. This map shall not be reproduced or distributed without prior written consent. This is an internal City of Pomona document and should be kept private. Do not share this data with the public. The information provided in this mapping application needs to be verified through separate independent research, field visit, surveys, and investigations. Please ask questions if you are unsure of what the data represents and how the data is being used and updated. Please contact support@drawtapgis.com for further assistance.

Date of data & map production and release to client: 9/16/2025

