

Attachment No. 2 – Photos of site and surrounding area



1.



2.

Attachment No. 2 – Photos of site and surrounding area

3.



4.



Attachment No. 2 – Photos of site and surrounding area



5.



6.

Attachment No. 2 – Photos of site and surrounding area



7.



8.

Attachment No. 2 – Photos of site and surrounding area



9.



10.

Attachment No. 2 – Photos of site and surrounding area

11.



12.



Attachment No. 2 – Photos of site and surrounding area



13.



14.

Attachment No. 2 – Photos of site and surrounding area



15.



16.

Attachment No. 2 – Photos of site and surrounding area



17.



18.

Attachment No. 2 – Photos of site and surrounding area



19.



20.

Attachment No. 2 – Photos of site and surrounding area



21.



22.

Attachment No. 2 – Photos of site and surrounding area



23.



24.

Attachment No. 2 – Photos of site and surrounding area



25.



Attachment No. 2 – Photos of site and surrounding area



26.



27.

Attachment No. 2 – Photos of site and surrounding area



28.



29.

## Attachment No. 2 – Photos of site and surrounding area



### Map Key:

1. Front façade, south elevation. Photo taken 3.30.2026
2. Porte-cochere, south elevation. Photo taken 3.30.2026
3. Porte-cochere, south elevation. Photo taken 3.30.2026
4. Front façade, south elevation. Photo taken 3.30.2026
5. Side façade, east elevation. Photo taken 3.30.2026
6. Side façade, east elevation. Photo taken 3.30.2026
7. East elevation. Photo taken 3.30.2026
8. Porte-cochere, east elevation. Photo taken 3.30.2026
9. East façade, east elevation. Photo taken 3.30.2026
10. Outdoor area with swimming pool, west elevation. Photo taken 3.30.2026
11. Outdoor area with swimming pool, west elevation. Photo taken 3.30.2026
12. Outdoor area with swimming pool, west elevation. Photo taken 3.30.2026
13. West façade, west elevation. Photo taken 3.30.2026
14. West façade, west elevation. Photo taken 3.30.2026
15. West façade, west elevation. Photo taken 3.30.2026
16. West façade, west elevation. Photo taken 3.30.2026

## **Attachment No. 2 – Photos of site and surrounding area**

17. West façade, west elevation. Photo taken 3.30.2026
18. West façade, west elevation. Photo taken 3.30.2026
19. West façade, west elevation. Photo taken 3.30.2026
20. West façade, west elevation. Photo taken 3.30.2026
21. West façade, west elevation. Photo taken 3.30.2026
22. Trash enclosure, north elevation. Photo taken 3.30.2026
23. North façade, rear of structure, north elevation. Photo taken 3.30.2026
24. North façade, rear of structure, north elevation. Photo taken 3.30.2026
25. 3220 W. Temple Ave, vacant lot under construction, west elevation. Photo taken 3.30.2026.
26. Adjacent property across W. Temple Ave, medical-office complex, south. Photo taken 3.30.2026
27. Adjacent property across Foley Way, gas station, east. Photo taken 3.30.2026
28. Adjacent property, neighboring DoubleTree Hotel, east. Photo taken 3.30.2026
29. Adjacent property to the rear, industrial complex and CA 57 State Highway, north. Photo taken 3.30.2026
30. Adjacent property, industrial complex and Southern California Rail Authority, west. Photo taken 3.30.2026

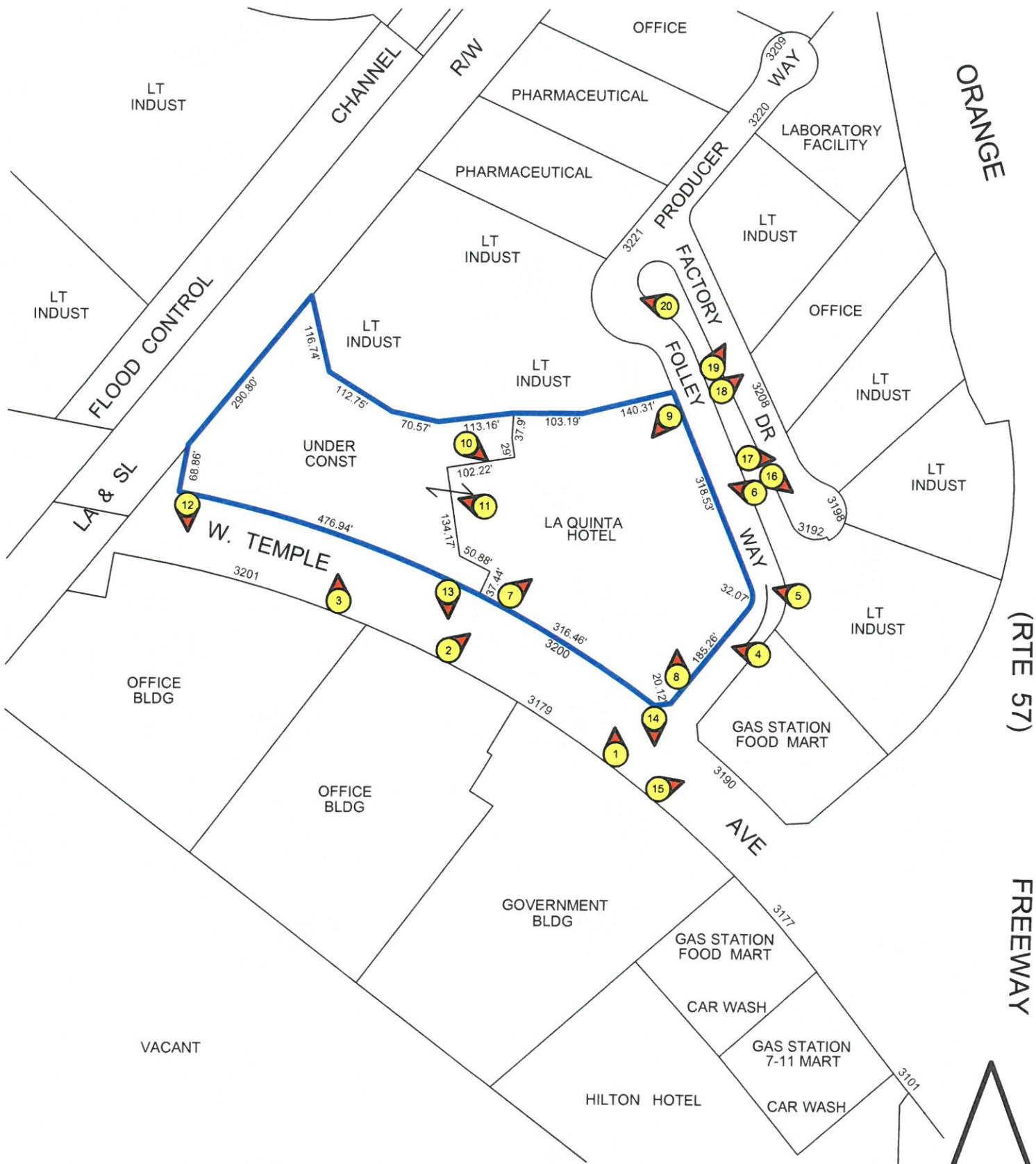

# PHOTO BROCHURE



**RADIUS MAPS ETC**  
 3544 PORTOLA AVENUE  
 LOS ANGELES CA 90032  
 OFF/FAX (323) 221-4555  
 RADIUSMAPSETC@YAHOO.COM

**SITE LOCATION:**  
 3200 W. TEMPLE AVENUE  
 POMONA, CA 91768

CASE NO.:  
 DATE: 05 - 14 - 2025  
 APN: 8710-014-055,056

1.



2.



3.



4.



5.



6.



7.



8.



9.



10.



11.



12.



13.



14.



15.



16



17.



18



19.



20.

