

# Parks Needs & Prioritization

Parks & Recreation Commission  
April 16, 2026

The City is conducting a comprehensive Park Needs Assessment to identify deficiencies and establish a prioritized list of recommended park improvements.

To ensure a fair, organized, and transparent review sequence, the Parks and Recreation Commission listed park needs for the first 15 of 34 parks (listed by alphabetical order). These priorities were discussed at the March 19, 2026 Parks and Recreation Commission meeting.

The remaining parks will be discussed at the April 16, 2026 Parks and Recreation Commission meeting.

At this time, Measure A funds are the only ongoing planned park investment funding source. Measure A is intended to support improvements to the City's park and open space system.

Findings from these evaluations will assist in the development of a prioritized improvement list and help guide future planning, budgeting, grant proposals, and capital investment decisions.

This structured process is intended to balance staff's responsibility to address safety and risk management needs with the Commission's advisory role in representing community use, priorities, and values.

This is not a comprehensive list and excludes minor maintenance e.g. sprinkler repair, graffiti removal, etc.

The list is intended to serve as a guide for projects of the highest priority and to guide the expenditure of limited park improvement funding, including Measure A funds.

Part 2  
City Parks 16-30

Meadow View Demonstration Garden  
District 5  
South Pomona

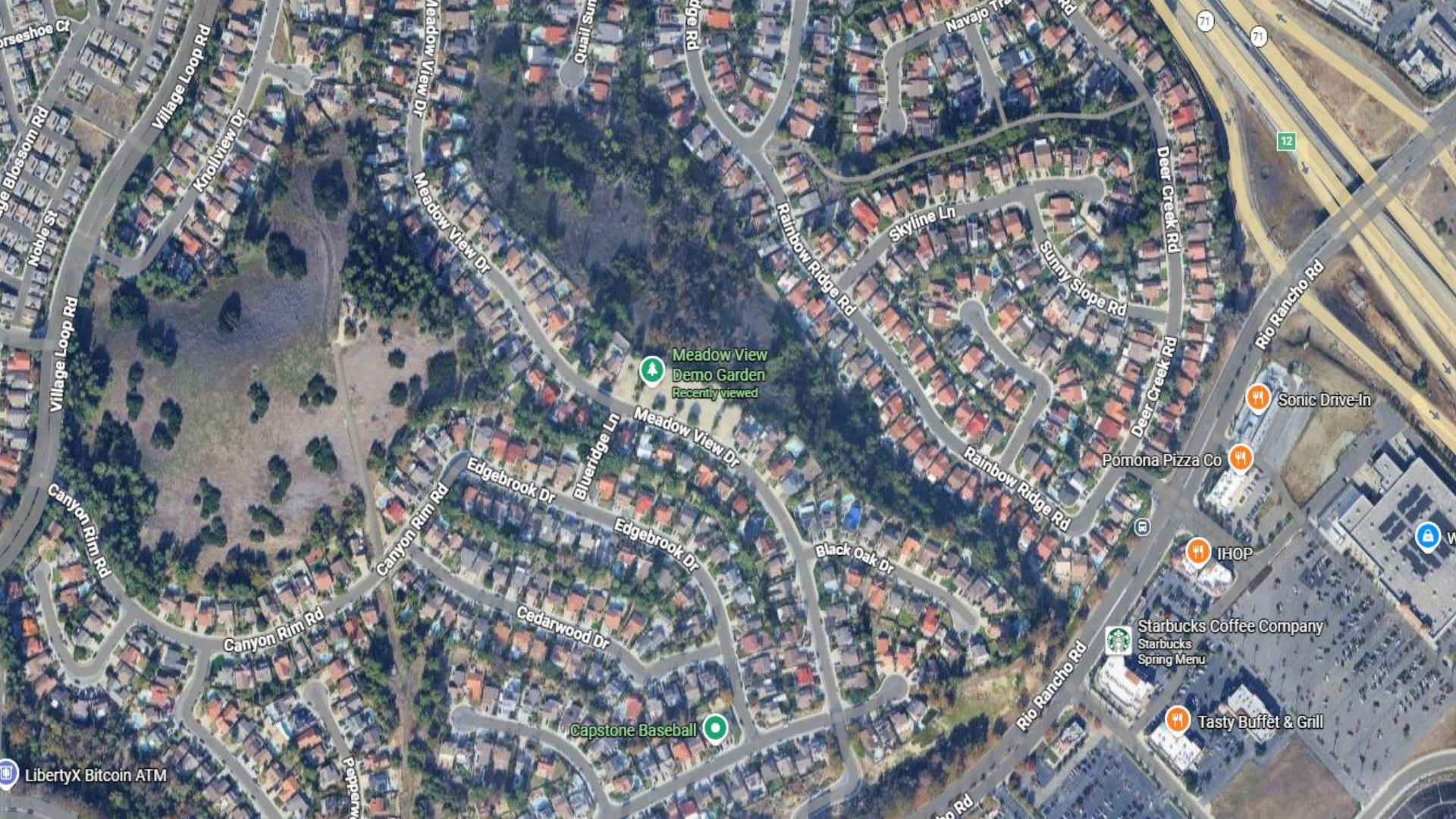

Orseshoe Ct

Blissom Rd

Village Loop Rd

Canyon Rim Rd

LibertyX Bitcoin ATM

Village Loop Rd

Knollview Dr

Canyon Rim Rd

Capstone

Meadow View Dr

Meadow View Dr

Canyon Rim Rd

Edgebrook Dr

Capstone Baseball

Quail Sun

Blue Ridge Ln

Edgebrook Dr

Edge Rd

Meadow View Dr

Black Oak Dr

Rainbow Ridge Rd

Navajo Trl

Skyline Ln

Rainbow Ridge Rd

Rio Rancho Rd

71

Sunny Slope Rd

Deer Creek Rd

Pomona Pizza Co

Starbucks Coffee Company  
Starbucks Spring Menu

IHOP

Tasty Buffet & Grill

Rio Rancho Rd

Sonic Drive-In

12

W

# 16. Meadow View Demonstration Garden

## Staff Recommendations:

- Decomposed granite stabilization
- Define pathways with permanent border
- Modify Irrigation system
- Add fencing in the slope area
- Add monument sign

## P&R Commission Recommendations:

- Not sure if it was intentional, but the park has no clear signage that indicates it's a City of Pomona Park. Additionally, I'm unsure of the wildlife in that area, but it seems that if there are coyotes and snakes nearby, a warning sign could be helpful since it's not fenced and drops off the hillside.
- Benches throughout the walking path. Water fountain. Interactive native plant learning stations for children. Additional trees in center of garden.
- More plants

Memorial Park  
District 2  
Southside



# 17. Memorial Park, 655 W. Third Ave.

## Staff Recommendations:

- Subject to P&R Ad Hoc Committee and master plan process
- Add full basketball court with lighting
- Explore options for existing community center building
- Restore/rehab restrooms
- Assess parking lot planters
- Additional park lighting
- Add new lights for the flags
- Develop process and appropriate monument to honor war veterans, including new names after Vietnam War
- Replace playground
- Remove chain link fence and replace with wrought iron fencing with service seals
- Add skate area

# 17. Memorial Park, 655 W. Third Ave.

## P&R Commission Recommendations:

- One of the few parks without an updated play set. Families use this park often. If we decide to keep the structure, it would be nice to add a mural to it. Maybe some painted mile/distance markers surrounding the park, because people often walk the perimeter. An additional dog waste receptacle on the west side of the park would also be great! Art walk is usually the only day that the entire parking lot fills up. Could there be an alternate use for the west side of the lot?
- Updated playground. Concrete picnic tables.
- Needs more flowers around memorial and play equipment needs a good cleaning.
- Building needs to be repainted, but overall needs structural upgrades, new trash bins, playground is outdated and needs to be updated, signs around the park need to be updated they are old or painted over, new paint lines on parking spots, need new basketball nets, parking lot needs repaving in certain areas as it is a trip hazard, it would be nice to have plants around the park i.e. flowers, drought tolerant plants.

Montvue Park  
District 4  
Northside

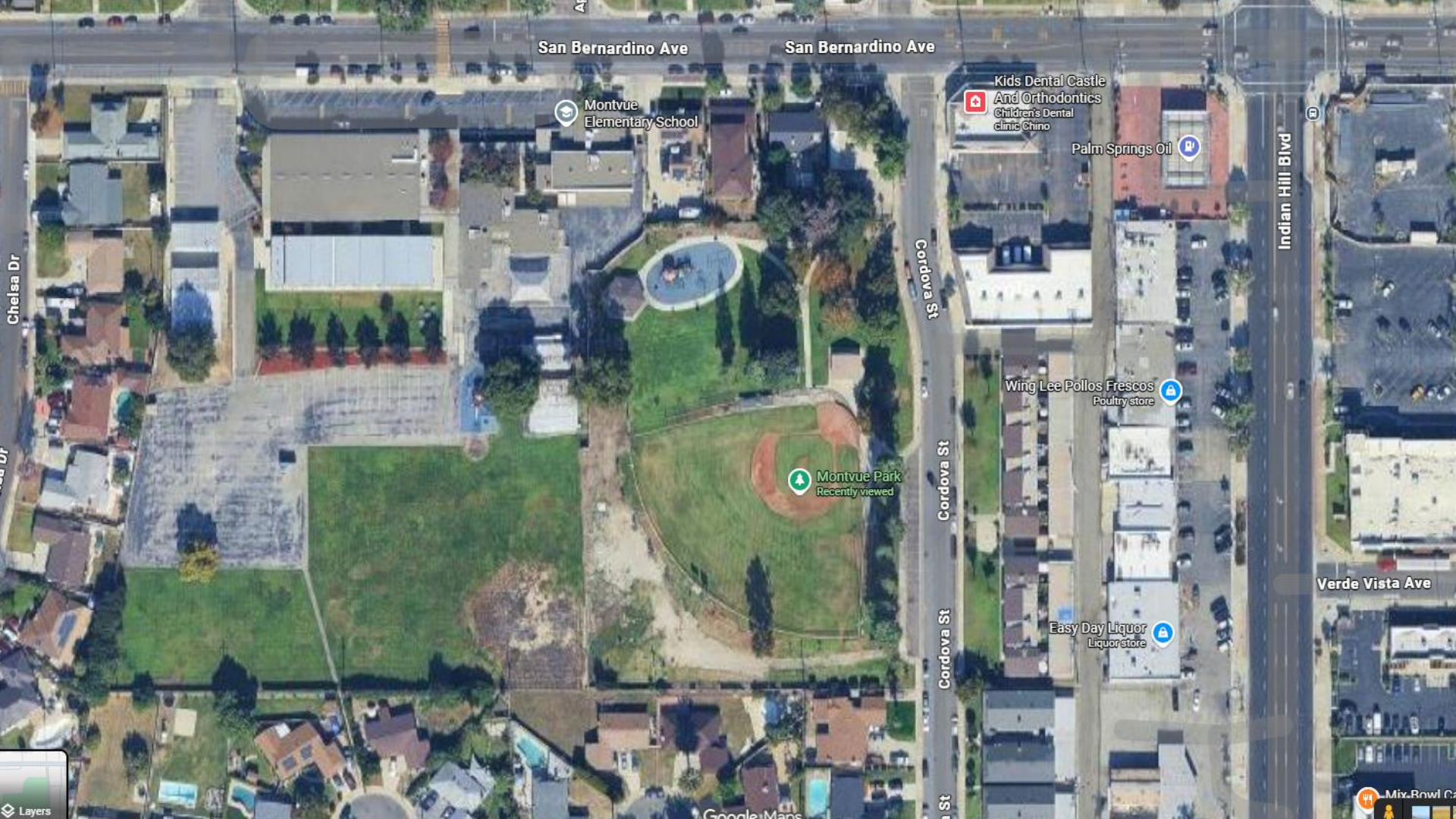

San Bernardino Ave

San Bernardino Ave

Montvue Elementary School

Kids Dental Castle  
And Orthodontics  
Children's Dental  
Clinic Chino

Palm Springs Oil

Cordova St

Wing Lee Pollos Frescos  
Poultry store

Montvue Park  
Recently viewed

Cordova St

Cordova St

Easy Day Liquor  
Liquor store

Indian Hill Blvd

Verde Vista Ave

Chelsea Dr

...

Layers

Google Maps

Mix.Bowl Ca

# 18. Montvue Park, 1555 Cordova Street

## Staff Recommendations:

- Consider park redesign/amenity placement and alternate/additional amenities
- Remove existing restrooms and build new block/brick restrooms in new location and concession stand
- Add bleachers
- Add playground
- Complete Water Dept. project enhancements (walking paths and lighting)
- Redo dugouts (1 roof) and other needs
- Hard surface futsal courts
- Pickleball
- Replace fencing if it stays a baseball park
- Parking lot
- CPTED under oak tree shade, tree removal
- PUSD discussions for field, parking lot, entrance

## P&R Commission Recommendations:

- Highly problematic - a lot of transient and unhoused folks. The play structure is not even visible from the nearest street. Felt unsafe; I didn't get out of my car.
- Upgraded restrooms. Additional lighting throughout the park. Walking path around the perimeter of park.
- Needs flowers.
- Playground swings need to be sanded and painted over or replace it with a new set. Next to the scoreboard, there's a "billboard" there consider removing it or repurposing it, new scoreboard, shade sails/structures to be added where benches are at, dug out "roof" needs to be replaced as it is worn down. The old playground has been torn down. What is the city considering building there? another playground? I also noticed a lot of homeless in that park hanging out.

Palomares Park  
District 6  
Northside



Pomona Tennis1

Letsgo transport

Roderick Ave

agnolia St

Gspot

Maple Ave

Grevillia St

Acacia St

Maple Ave

Kimball Ave

Kimball Ave

Charisma Friendship Center

Charisma Life Church

Pomona Lawn Bowling Club

Palomares Adobe

Palomares Park Community Center  
Recently viewed

Deodar Rd

Deodar Rd

Hemlock Way

Kirkwood Ave

Wilkie Dr

Floors To Roof

Wilkie Dr

Arrow Hwy

Arrow Hwy

Arrow Hwy

# 19. Palomares Park, 499 E. Arrow Highway

## **Community Center/Senior Area:**

- Consolidate community center entrance with rental office
- Working restrooms for stage
- Create Tai-chi area /Zen/Meditation area
- New concrete for uneven patio area
- Redo the exit coming down the stairs, with panic bar instead of sliding gate

## **La Casita Area:**

- Add fitness area (north of the teen center) underneath trees
- Increase lighting on northside

## **Skate Area:**

- Add lighting for skatepark
- Add shade for skatepark
- Add drinking fountain by skate park
- Fix walkway by skatepark

## **Sports Court / Playground Area:**

- Add security lighting for playground
- Add shade for basketball court / solar
- Redo playgrounds or combine playground areas

## **Sports Fields:**

Redesign – baseball field, playground, soccer fields, restroom/concession, dog park area

## **Tennis/Pickleball Area:**

- Add wrought iron fencing behind pickleball courts
- Add pickleball lighting

## **General/Overall:**

- Replace main water line and address drainage on east side/adobe side
- Repair adobe walls
- Add gate swing arm / security gate for loading dock area
- Put gate for the exit on the northside by lobby.
- Security (lighting and cameras) and wrought iron fencing for storage containers
- Complete the walkway for park perimeter
- License plate reader at entrance.
- Review agreement/use including ADA upgrades for lawn bowling
- The curb near lawn bowling needs to be painted
- Enclose south dock area and connect area for storage with motion detectors

# 19. Palomares Park, 499 E. Arrow Highway

## P&R Commission Recommendations:

- Concrete trashcans throughout. Water fountain near skate park. Upgraded playground structures. Security lighting throughout. Marked walking path with solar lighting along path.
- Lawn bowling walkway by benches needs repair, safety issues.
- Since there have been a lot of upgrades and improvements there recently, only thing I can recommend is looking out for "holes" on the grass and leveling it out more.

Philadelphia Park  
District 3  
Southside



Philadelphia St

Philadelphia St

Philadelphia St

Philadelph

S Palomares St

S Towne Ave

S Towne Ave

S Towne Ave

S Towne Ave

S T

Philadelphia School

Philadelphia Park

S Encino Pl

S Encino Pl

USA POOL AND SPA

Miller St

Google Maps

Centro botánico  
La Guadalupe  
Tea store



# 20. Philadelphia Park, 700 E. Philadelphia Street

## Staff Recommendations:

- ADA connectivity
- New futsal court and pickleball
- Shade covering – sports court
- Relocate / replace pavilions
- Fitness equipment
- New playground
- Gazebo
- Walking path
- Upgrade lighting existing and add to auxiliary field
- Redo auxiliary field
- Renovate community center and close gap between buildings
- Parking lot
- Redo outside restrooms
- Reconfigure walkway to allow access to amenities
- Add security lighting

## 20. Philadelphia Park, 700 E. Philadelphia Street

### P&R Commission Recommendations:

- The basketball court needs resurfacing, no lighting - is there a better use of this space? The walking path surrounding the park could use some definition
- Concrete trash cans throughout. Basketball court resurfacing. New water fountain towards front entrance of park. Restroom repair and interior rehab. Out of service sign on gate currently. Updated playground. Walking path around the park with solar lighting along path.
- Can use a couple of sitting benches.
- Park signs need to be upgraded, restrooms were currently out of service, fencing should be replaced as you exit the park to the right, water fountains should be sanded down and painted, new trash bins, gazebos need a new paint job as the benches should as well. The welcome sign should be repainted, swing set should be sanded down and repainted or should consider new playground set, areas of the community center need a new paint job.

Phil and Nell Soto Park  
District 1  
Northside

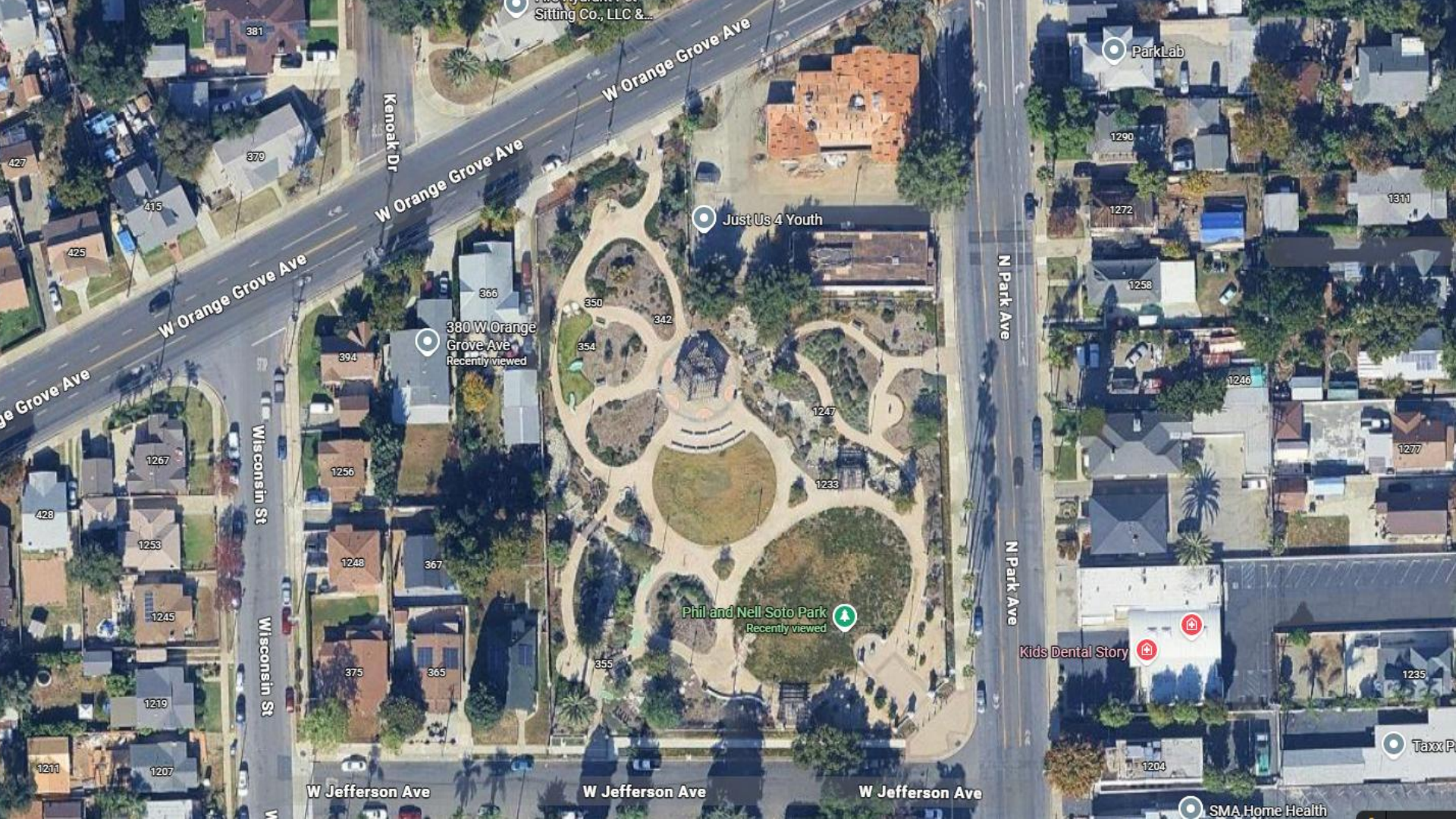

427  
415  
425  
428  
1253  
1245  
1219  
1211  
1207

381  
379  
394  
1256  
1248  
375  
365

366  
350  
354  
342  
1247  
1233  
355

380 W Orange Grove Ave  
Recently viewed

367  
365

380 W Orange Grove Ave  
Recently viewed

342  
1247  
1233

Phil and Nell Soto Park  
Recently viewed

Just Us 4 Youth

1290  
1272  
1258  
1246  
1277  
1235  
1204

1311

Kids Dental Story

SMA Home Health

Taxi P

Wisconsin St

W Orange Grove Ave

W Jefferson Ave

N Park Ave

Kenoak Dr

# 21. Phil and Nell Soto Park, 1225 N. Park Avenue

## Staff Recommendations

- Remove in-ground pathway lights
- Table map needs replacement or relocation
- Upgrade electrical and vandal-proof ground boxes
- Vandal-proof gazebo lighting
- Upgrade/replacement of ground cover and plants (in certain areas). Ensure in compliance with grant funding.

## P&R Commission Recommendations:

- Beautiful walking paths - is there a reason why the lights are off at night?
- Lighting throughout park. Natural playground equipment in center of the park.
- Needs more trees for shade.
- Light poles aren't working and need to be replaced.

Phillips Ranch Park  
District 5  
Southside

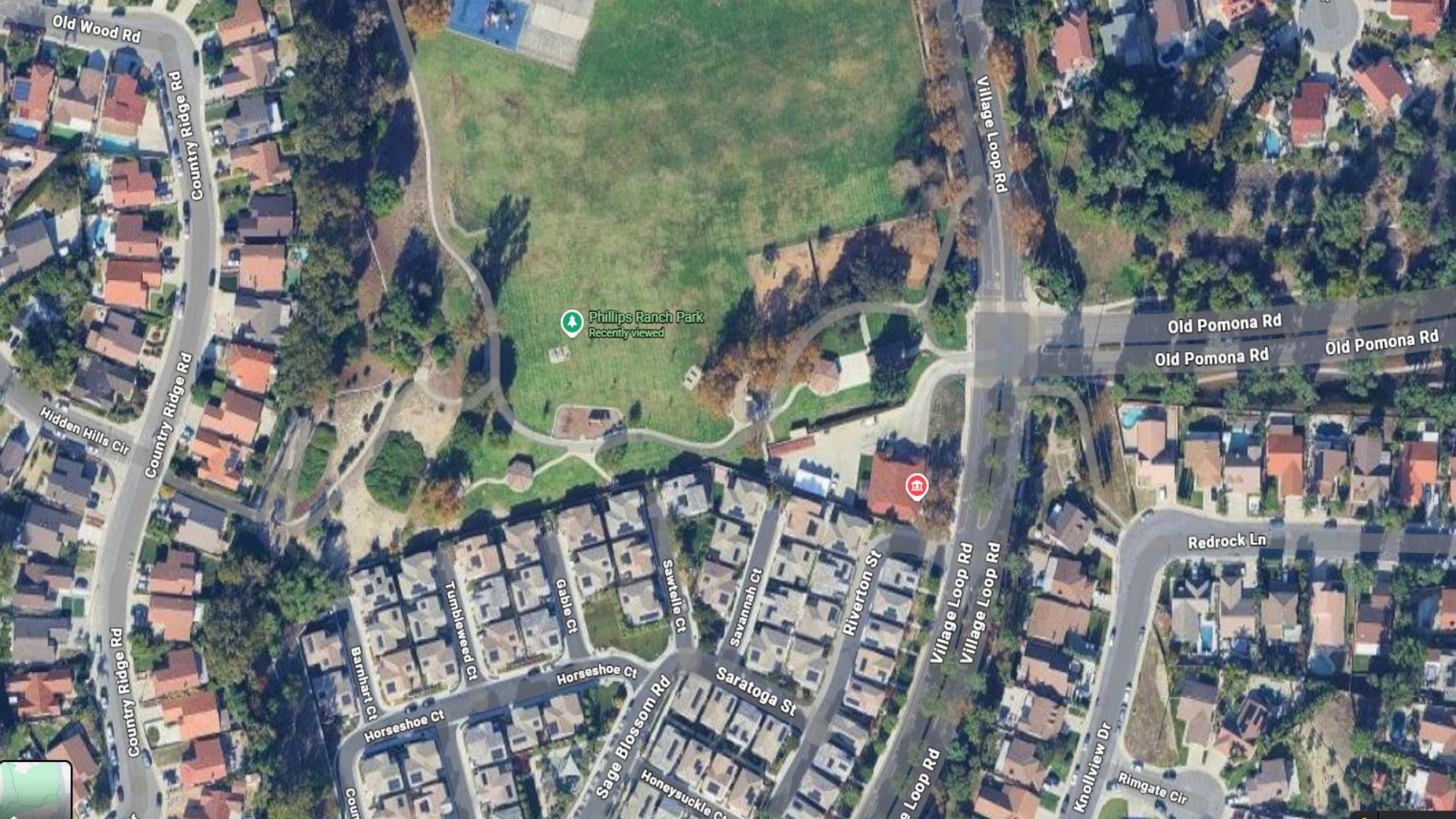

Phillips Ranch Park  
Recently viewed



Old Wood Rd

Country Ridge Rd

Hidden Hills Cir

Country Ridge Rd

Country Ridge Rd

Count

Barthart Ct

Horseshoe Ct

Tumbleweed Ct

Horseshoe Ct

Gable Ct

Sawelle Ct

Savannah Ct

Sage Blossom Rd

Honeyuckle Ct

Saratoga St

Riverton St

e Loop Rd

Village Loop Rd

Village Loop Rd

Village Loop Rd

Knollview Dr

Ringate Cir

Old Pomona Rd

Old Pomona Rd

Old Pomona Rd

Redrock Ln

# 22. Phillips Ranch Park, 18 B Village Loop

## P&R Commissioner Recommendations:

### Staff Recommendations:

- Add / replace exercise equipment (4)
- Expand walkway for utility purposes
- Replace gazebo roofs/gazebo (closest to playground)
- Potentially relocate/remove gazebo
- Explore soccer field renovation with the school district.
- Additional parking
- Expand dog run to address gopher issue and damage
- Add security lighting
- Tot lot – replace playground and surfacing
- Rock wall and swing set has woodchips
- Redo playground with rubberized surfacing

- Most folks don't even know we have a dog park - the rest of the park looks great, but perhaps expanding the dog park would add to this very large park's appeal
- Updated playground and rubber surfacing. Repair and rehab interior of restrooms. One is currently closed and sign posted as out of service.
- Would like to see benches along walkway.
- New trash cans as some of them are rotting, small dog sign should be clean up or replaced it currently has tape around it, playground padding - is old and needs to be replaced, the welcome signs needs some TLC, gazebo roof needs to be sanded and repainted and the posts/beams are rotting (may need to be replaced), benches need sanding and repainting, need new signs, rock gym need to be modernize as well as the swings, the office needs attention on the roof beams looks like rotting and falling apart and it needs a new paint job.

Powers Park  
District 2  
Southside

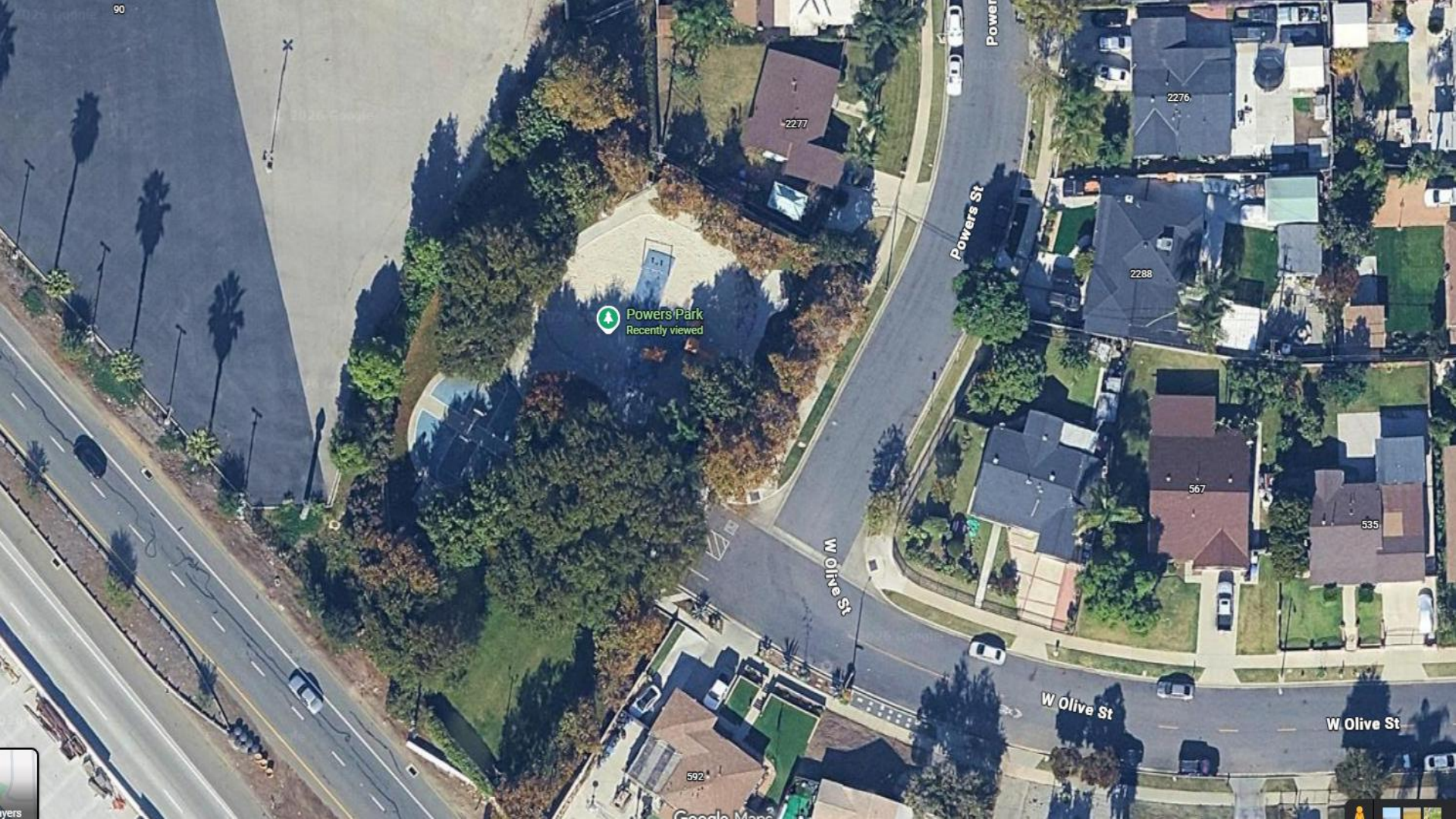

Powers Park  
Recently viewed

Powers St

W Olive St

W Olive St

W Olive St

2277

2288

567

535

592



# 23. Powers Park, 600 W. Olive Street

## Staff Recommendations:

- ADA accessibility
- New playground with safety rubberized surfacing
- Replace half basketball courts into full-size court, if feasible
- Drinking fountain upgrade and relocate
- Remove trees that create fire hazards under barbeques
- Enhance connectivity potentially through easement area.
- Playground updates
- Add security lighting

## P&R Commission Recommendations:

- Needs an updated play structure, remove and replace sand and new water fountain
- Lighting repair. No lights are on in the evening. Upgrade playground with rubberized floor to remove sand. New water fountain.
- Picnic tables can use a new paint, playground floor mat needs to be replaced, handrail really needs a paint job and the park sign needs a paint job.
- New signs. The mural needs to be touched up. Playground needs upgrades as the rubber playground padding is old and needs to be replaced. Handrails need sanding and touchup. New water fountain. Benches need sanding and to be painted. The cement in some areas need to be leveled out as it poses a trip hazard. There is a signpost that does not have anything on it- should be removed.

Ralph Welch Park  
District 2  
Southside



Ninth St

Ninth St



Robles far

Wimberly Ct E

Wat Pomonaram  
សម្រាប់ប្រើប្រាស់ ពេលវេលាសាមញ្ញ

23. Powers Park, 600 W. Olive S...

Buena Vista Ave

W 10th St

Ralph Welch Park  
Recently viewed

a Vista

S Myrtle St

W 11th St

W 11th St

W 11th St

St

# 24. Ralph Welch Park, 1000 Buena Vista Street

## Staff Recommendations:

- New roof for community center
- Crime Prevention Through Environmental Design for community center, electrical, expand center for more activities
- Replace and relocate benches by basketball courts
- Picnic benches to be replaced by baseball fields 1 and 3
- Skate park at unused parking lot
- Dog park and fencing in outfield
- ADA accessibility
- Tree removal
- Redo basketball court
- Renovate bathroom facilities on 9<sup>th</sup> St. – turn to storage
- Improve parking access
- Water fountains need to be redone

## P&R Commission Recommendation:

- Gazebo and picnic tables in large grass area. Potential skate park or bike pump ramp park.
- Fencing on 9th street (baseball field) is broken and needs repair or replaced. The park sign needs TLC, trash bins need to be repainted, a yellow post is broken should consider removing it, parking across the park is a "make shift" skating area, a new cage for the heater system.

Ted Greene Park  
District 6  
Northside

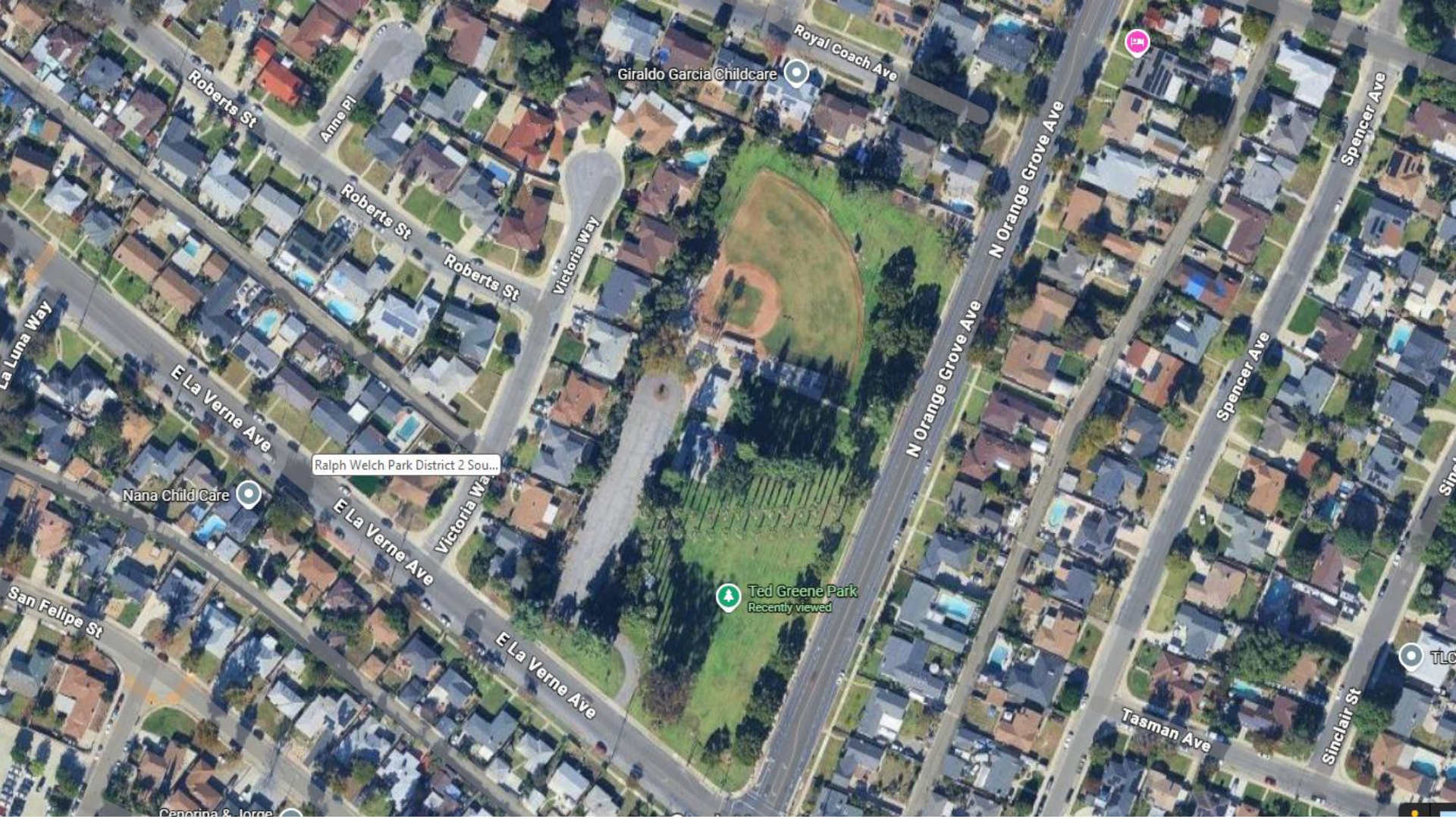

Roberts St

Anne Pl

Roberts St

Roberts St

Victoria Way

Royal Coach Ave

Giraldo Garcia Childcare

N Orange Grove Ave



Spencer Ave

La Luna Way

E La Verne Ave

Ralph Welch Park District 2 Sou...

Nana Child Care

E La Verne Ave

Victoria Way

N Orange Grove Ave

Spencer Ave

San Felipe St

E La Verne Ave

Ted Greene Park  
Recently viewed

Tasman Ave

Sinclair St

Concepcion & Jorge

TLC

## 25. Ted Greene Park, 2105 N. Orange Grove Ave.

### Staff Recommendations:

- Redesign entrance and exit of parking lot
- Shade covering for seating area
- Add field with very high fence and lights
- CPTED in planter area and relocate storage
- Expand existing art mural on west wall
- Redo parking
- Add lighting
- Add walking paths
- Remove palms

### P&R Commission Recommendations:

- Concrete trash cans. Gazebo with picnic tables as park is heavily used on weekends for birthday parties. Walking path around the park and baseball field with solar lighting along path.
- Shade sails or some type of shade for the bench area

Tony Cerda Park  
District 2  
Southside



W Grand Ave

S Park Ave

W Grand Ave

W Grand Ave

W Grand Ave

W Grand Ave

W Grand Ave

Castellanos carne fresca

[No Title]

Tony Cerda Park  
Recently viewed

Adult And Career  
Education Center

576

596

550

1339

1351

1371

1377

1379

565

543

1385

1328

1334

1346

1360

1366

1372

1384

1388

450

450

366

1351

1351

1351

290

270

248

236

1305

250

1336

1335

1343

1352

1359

1368

1367

1372

1375

1384

1390

1387



## 26. Tony Cerda Park, 450 W. Grand Ave

### Staff Recommendations:

- Replace bathroom
- Lighting for walking path to go all around for security rounds
- Activate southside of park – add enhanced lighting for futsal, basketball, sports courts
- Repurpose/repair amphitheater
- Redo walking paths
- Define soccer fields on green belt areas currently used for soccer play
- Main electrical needs to be moved
- Add block walls on west and south side
- Consider future of community garden stewardship

### P&R Commission Recommendations:

- Gang affiliates wrote names in wet cement - the stage could use some refurbishment. The cactus corner with the raised beds has very low visibility and attracts unwelcome activity
- Water is dirty to drink and few dog posts needed for dogs.
- New trash bins, restroom upgrade is needed, sign on playground is old and in need of a new one, the "auditorium" needs to be redone some areas are trip hazards; maybe considering turning it into something else. Swing set needs to be repainted on the big kid playground. Benches should be replaced, as one of the has a hold (looks like someone burned a hole in it), uneven cement walkways- trip hazard, cement has to be redone in a section where people etched their names- concerning where the gangs claimed their name on it.

Veterans Park  
District 5  
Southside

North Electric  
(USA) Inc

Eastman Music Company

71

148

71

Veritas Pac  
So

Veterans Park

Furniture Ease Inc

Ornco

Kerr Dental

Flashybox  
Shoe store



## 27. Veterans Park, 1945 W. Mission Blvd.

### Staff Recommendations:

- Sale property/swap
- Reenvision
- Redo fields
- Add shade structure
- Upgrade concession stand
- Add bleachers
- Add lighting
- Security cameras
- Field lighting
- Scoreboard for field 1
- Renovate bathrooms
- Netting

Washington Park  
District 3  
Southside

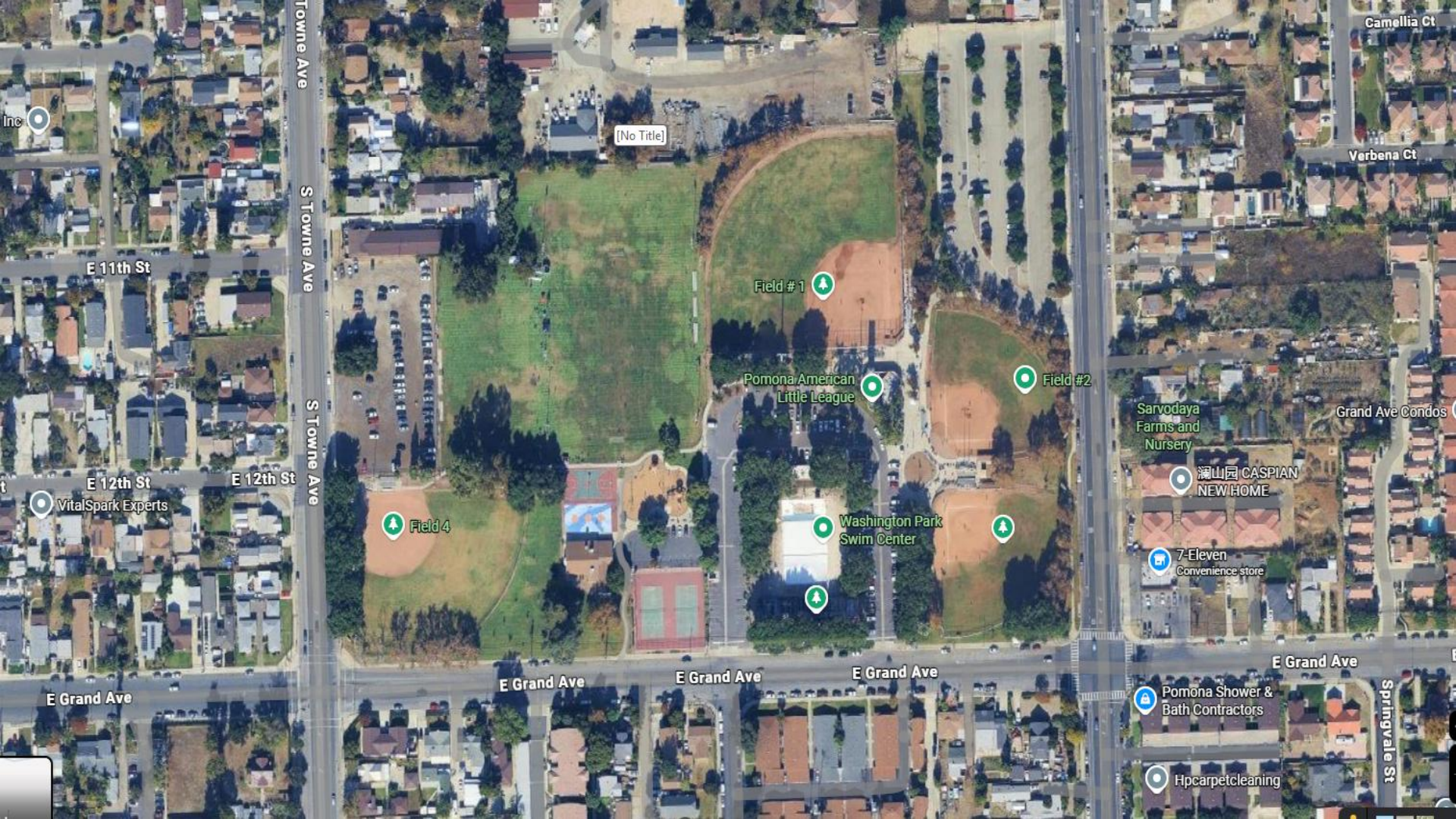

Camellia Ct

Verbena Ct

[No Title]

Field #1

Pomona American Little League

Field #2

Sarvodaya Farms and Nursery

Grand Ave Condos

瀚山园 CASPIAN NEW HOME

Washington Park Swim Center

7-Eleven Convenience store

Field 4

E Grand Ave

E Grand Ave

E Grand Ave

E Grand Ave

Pomona Shower & Bath Contractors

Springvale St

Hpcarpetcleaning

Towne Ave

S Towne Ave

S Towne Ave

E 11th St

E 12th St

E 12th St

E Grand Ave

Inc

VitalSpark Experts

# 28. Washington Park, 865 E. Grand Avenue

## Staff Recommendations:

- Redo tennis courts into pickleball/tennis
- New playground by community center
- Add security towers
- Repair existing walking path and expand
- Add exercise equipment
- Add a skate space
- Need fencing for security and enclose soccer fields on northeast side
- Pave dirt parking lot (west side on Towne)
- Lighting in parking lots – convert to LED
- If building remains - new flooring, ADA, extend interior restrooms into outside restrooms, new windows and electrical system.
- Restore pool restrooms (inside and exterior) and locker area
- Full pool renovation
- New shade structure
- Demo and build modernized community center and outdoor restrooms
- Add dog park by San Antonio/Grand

# 28. Washington Park, 865 E. Grand Avenue

## P&R Commission Recommendations:

- No notes other than code enforcement - pool renovations
- Concrete picnic tables near baseball fields 1 & 3 under large trees. Concrete trash cans throughout. Dog waste stations. Repair non-working parking lot lights as well as lights along walking path near baseball fields (none seem to be on).
- Need new tennis nets, pool office needs major updates/repairs i.e. food, beams ,etc., The pool "heater" towards the back of the pool roof needs repairs, does the clock work? Shade on benches should be considered. Restroom needs new paint jobs and new toilets - they are outdated and need to be updated. The structure in front of the restroom beams are rotting and falling apart, lots of tagging "etched" on the water fountain. The women's restroom was closed. There was a lot of trash by the trash bins. A new scoreboard is needed, parking stripes needs to be painted over, the big tree next to the restroom has a lot of dirt it, it would be nice to have mulch on it or have some plants planted. Uneven grass throughout the park.

Westmont Park  
District 5  
Southside



Westmont United Methodist Church

Goldenrod Pl

Ninth St

Ninth St

Bluegrass Pl

Westmont Park Community Center

Westmont Park

Westmont Elementary School

Grier St

Grier St

Bluegrass Pl

Wright St

Bluegrass Pl

Wright St

Wright St

Wright St

# 29. Westmont Park, 1808 W. Ninth Street

## Staff Recommendations:

- Roof replacement and building structural repair
- HVAC
- Resurface parking lot
- Redo outdoor restrooms
- Redo lighting around tennis courts and basketball courts
- Redo parking lot planters
- Vegetation – front and along the street
- Remodel kitchen
- Redo trash enclosure
- Repair stage and steps in main room
- New restroom interior partitions and sinks
- Old lattice picnic structure, torn down, and columns remaining – remove pillars and replace with secured outdoor patio

# 29. Westmont Park, 1808 W. Ninth Street

## P&R Commission Recommendations:

- Beautiful walking paths - could use some painted distance/mile indicators on sidewalks. An additional doggie waste bin would be helpful on the east side of the park. seems like there used to be a shaded structure on the south side of the community center, where now only 6 posts/columns remain. The murals add so much beauty, but also, unfortunately, make it so that the white walls on the back side of the building also stand out in a not-so-pleasant way.
- Restroom rehab. Walking path through park with solar lighting.
- Need new dog bag stations, the parking lot needs to be repaved including the speed bumps need to be redone and repainted. New planting or shrubbery on 9th Street. New trash cans and restroom upgrades are needed- the women's restroom didn't have a door, its just an open restroom. Park sign needs TLC. Swing set needs to be painted, gazebo needs to be sanded and painted over in addition to the benches and trash bins. New basketball nets, the basket ball court area inside the fence has a hole and should be fixed/replaced. Stakes on some trees need to be replaced.

Willie White Park  
District 6  
Northside

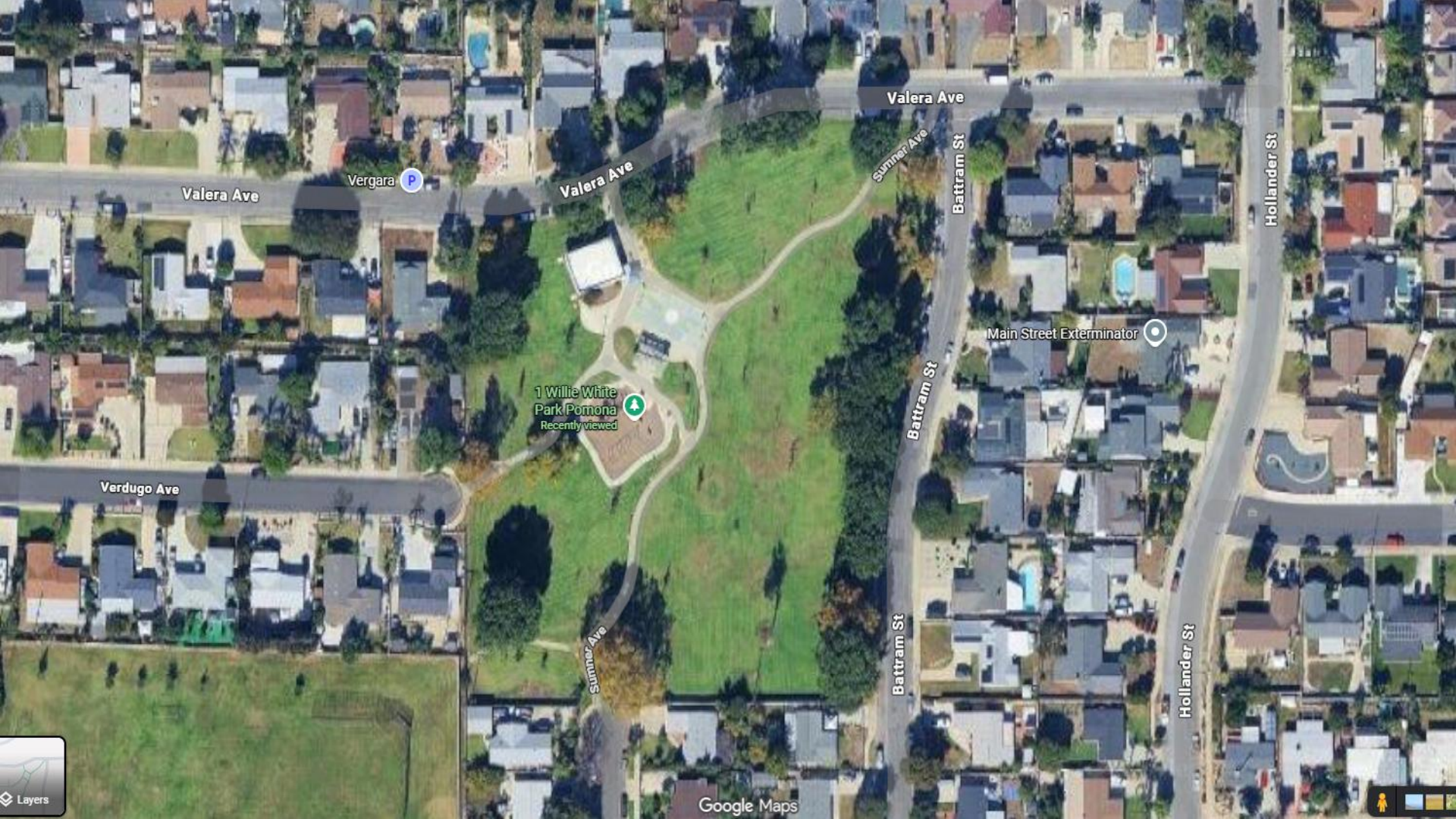

Valera Ave

Vergara 

Valera Ave

Valera Ave

Summer Ave

Battram St

Hollander St

Verdugo Ave

1 Willie White  
Park Pomona  
Recently viewed 

Main Street Exterminator 

Battram St

Summer Ave

Battram St

Hollander St

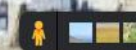

# 30. Willie White Park, 3065 Battram Street

## Staff Recommendations:

- Redo basketball court
- Replace playground equipment and change to rubberized surfacing
- Sidewalk
- Add exercise equipment
- Add lighting
- Concrete walkway by the center
- Add decomposed granite walkway
- Add outdoor restrooms, subject to community feedback
- Replace benches
- Relocate trees for auxiliary soccer field

## P&R Commission Recommendations:

- Lots of open space - add walking path
- Updated playground. Extended walking path with solar lighting around the park with exercise equipment. Potential skate or bike pump track in large open grass area.
- New basketball nets should be replaced, new window in the center needs to be replaced, gazebo needs to be repainted on beams, new BBQ pits, and cement needs to be leveled in front of center.

# Citywide Needs

- ADA accessible parking lots and connectivity
- ADA seating with shade around fields and sports courts and benches
- Roof rehabilitation – gazebos, restrooms, community centers, dugouts, locker rooms
- HVAC replacements
- Water sewer main line replacements
- Park WiFi
- Fire sprinklers for older buildings
- Upgrade/add to LED ballfield lighting (soccer, baseball, basketball, tennis, pickleball) with app/remote based lighting control
- Upgrade/add walkway security lights
- Upgrade/add walkways with fitness zones and mile markers (for larger parks)
- Upgrade/add walkways for maintenance and security
- Upgrade exterior community center lights
- Dugouts and fencing
- City monument signs
- Upgrade alarms and security cameras
- Remove security shades at community centers
- Parking lot rehab, restriping and lighting
- Reader boards at key locations: Palomares, Washington, Ganesha, MLK
- Smart irrigation
- Flooring, painting, countertops and sinks at all centers
- Fix property boundaries
- Replace trash cans (new standard)
- Bench/table upgrade/additions and standardize
- Full field renovations
- Consider removal of free community libraries (little libraries)
- Install remaining dog waste stations
- Review trail system
- Citywide key system/badges

End of Part 2 Presentation