

## LEDGER RECORD

B-426-20-2

STANLEY R TRAVER  
447 E 5TH AVE  
POMONA CAL

100 CU. FT.	AMOUNT	READING DATES		PRESENT READINGS
		PRESENT	PREVIOUS	
		MAR 7 51	FEB 6 51	26
1	1.20			

Mrs. Cora Jackson  
376 E. Alvarado

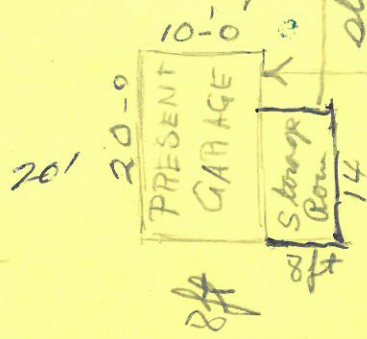

ALLEY 55/62/8  
2/1/62#

Application for

Alterations and Additions Permit

DEPARTMENT OF BUILDING AND SAFETY

CITY OF POMONA

Job Add. 376 E. Alvarado St.

Zone Classification No.

LEGAL DESCRIPTION

Lot No. Block No. Tract

OWNER L. A. Jackson

Address 376 E. Alvarado St.

Builder or  
CONTRACTOR H. F. Brown Co.

Address 147 W. Commercial St.

Plans by

Title

TYPE OF CONSTRUCTION

Existing Building Garage

Occupancy

Addition

DESCRIPTION OF WORK

Reroof with Comp. Shingles

Valuation of  
Work \$ 45.00

Fee \$ 10.00

Signature of  
Applicant

By

Issued  
PERMIT NO. 22524 Date 3-27-51

Issued by E



Application for  
Alterations and Additions Permit

DEPARTMENT OF BUILDING AND SAFETY

CITY OF POMONA

Job Add. 376 E. Alvarado

Zone Classification No. \_\_\_\_\_

LEGAL DESCRIPTION

Lot No. \_\_\_\_\_

Block No. \_\_\_\_\_

Tract \_\_\_\_\_

OWNER Mrs. Cora Jackson

Address \_\_\_\_\_

Builder or  
CONTRACTOR Hoskins (Hourwork)

Address \_\_\_\_\_

Plans by \_\_\_\_\_

Title \_\_\_\_\_

TYPE OF CONSTRUCTION

Existing Building \_\_\_\_\_

Occupancy \_\_\_\_\_

Addition \_\_\_\_\_

DESCRIPTION OF WORK

Add 14x8' Storage  
Space at rear of  
Frame Garage -  
Comp. Roof - Slab  
Floor.

Valuation of  
Work \$ 175.00 Fee \$ 2.00

Signature of  
Applicant \_\_\_\_\_

By \_\_\_\_\_

Issued  
PERMIT NO. 29112 Date 8-29-55

Issued by E.T.

Application for  
Alterations and Additions Permit

DEPARTMENT OF BUILDING AND SAFETY

CITY OF POMONA

Job Add. 376 E. Alvarado

Zone Classification No. \_\_\_\_\_

LEGAL DESCRIPTION

Lot No. \_\_\_\_\_ Block No. \_\_\_\_\_ Tract R-2

OWNER Cora Jackson

Address \_\_\_\_\_

Builder or CONTRACTOR Sam Gill

Address (Time & Material)

Plans by \_\_\_\_\_

Title \_\_\_\_\_

TYPE OF CONSTRUCTION

Existing Building \_\_\_\_\_

Occupancy \_\_\_\_\_

Addition \_\_\_\_\_

DESCRIPTION OF WORK

Enclose 5x13 open (side)  
porch to enlarge living  
room - Frame - Install  
fireplace - overlay exist-  
ing floor - Interior  
plaster - 2 new windows

Valuation of Work \$ 1000<sup>00</sup> Fee \$ 600

Signature of Applicant Samuel O. Gill

By \_\_\_\_\_

Issued PERMIT NO. 30463 Date 6-14-56

Issued by E.T.

1 Relocated -



## APPLICATION FOR BUILDING PERMIT

## FOR APPLICANT TO FILL IN

Please Press Firmly for Carbon Copies

Building Address **376 EAST ALVARADO**

Owner **PRESTON VAUGHN** Tel. No. **622 9592**

Mailing Address **SAME** City **POMONA**

Contractor **OWNER** Tel. No.

Mailing Address City

State City (License) License No. Tax No.

Architect or Eng. Tel. No.

Address City

## PROPERTY LEGAL DESCRIPTION

Lot No. Blk. Tract

## DESCRIPTION OF WORK AND BLDG. USE

Type of Const. **VN** Occ. Group **I** Use Zone **R** Fire Zone **3**

Description of Work: **COVERED PORCH - 8x20'**  
**ADDED TO REAR OF EXISTING DWELLING**

New	Add	Alter	Repair	Demolish
Sq. Ft. Size	<b>160</b>		No. of Rooms	No. of Stories
				No. of Families

VALUATION \$ **600.00** PL. CK. NO.

I certify that in the performance of the work for which this permit is issued, I shall not employ any person in any manner so as to become subject to the Workmen's Compensation laws of California. However, if I am subject to Workmen's Compensation laws, I have filed, or have caused to be filed with the City Clerk of the City of Pomona, within the year last past, one of the following:

1. A Certificate of Consent to self-insurance by the Director of Industrial Relations; or
2. A Certificate of Workmen's Compensation Insurance issued by an admitted insurer; or
3. An exact copy or duplicate thereof certified by the Director or Insurer.

I further certify that I am the owner, the authorized representative of the owner, or the properly licensed contractor, and I agree to comply with all City ordinances and State laws. I further certify that I have read the statements contained in this application; that they are true and correct, and that I make this statement under penalty of perjury.

Dated this \_\_\_\_\_ day of \_\_\_\_\_, 19\_\_\_\_,  
in the City of Pomona, State of California.

Signature of Permitted **Preston Vaughn**

FEE \$ **10.00**  
PC \$ **6.00**  
TOT. \$ **16.00**

## SPECIAL CONDITIONS AND INSPECTION RECORD

ASSESSOR NO. \_\_\_\_\_

All work must be inspected and approved before placing concrete, or concealing framing, electrical, plumbing or mechanical work. A final inspection and Certificate of Occupancy must be obtained prior to occupancy and clearance of connection of utilities.

APPROVALS	DATE	INSPECTOR'S SIG.
FOUNDATION: YARDS, TRENCHES, FORMS		
FOOTING STEEL		
WALL STEEL		
BOND BEAM: STEEL BOLTS, ANCHORS		
FRAME: FIRE STOPS, BRACING, BOLTS, FLASHING MATERIALS	<b>1-9-76</b>	<b>J. B. M.</b>
ROOF SHEATHING COVERING		
STRUCTURAL STEEL		
DRY WALL		
LATH, INT.		
LATH, EXT.		
SWIMMING POOLS, YARDS, STEEL		
OTHER		
FINAL	<b>4-8-77</b>	<b>[Signature]</b>

PERMIT NO. **33593**

VALIDATION

SEP-19-75 6755 -IGF

16.00

This permit will expire if work is not started in 120 days, or if work is abandoned for more than 120 days. This is a Building Permit When Properly Filled Out, Signed and Validated, and is not Transferable.