



Historic Preservation Application

WINDOW ASSESSMENT FORM

WINDOW LOCATION AND DESCRIPTION



Window Location: _____

East side windows that near the front door of the main
house dwelling.

Window Description: _____

(2) W 2'-0" x H 5'-0" Single Hung (#1) (#3)

(1) W 3'-0" x H 5'-0" Single Hung (#2)

WINDOW CONDITION

☐ Excellent ☐ Good ☐ Fair ☐ Poor ☒ Deteriorated to point of being dangerous

WINDOW MATERIAL

☐ Wood ☐ Steel ☐ Aluminum ☒ Vinyl ☐ Other: _____

REASON FOR REPLACING WINDOW (Be as specific as possible, attach sheets if necessary)

The previous wood windows were infested by termites, and they were damaged. Therefore, the previous owner replaced the damaged windows with vinyl materials and wood covered with stucco decorative molding to match the previous windows' style. Also, the previous owner said she has already applied the application and paid for the city's fees for the replacement, so the windows should be legal.



Historic Preservation Application

WINDOW ASSESSMENT FORM

WINDOW LOCATION AND DESCRIPTION



Window Location: _____

East side windows that near the front door of the main
house dwelling.

Window Description: _____

(1) W 5'-0" x H 5'-0" Fixed Window **(#5)**

(2) W 2'-0" x H 5'-0" Single Hung **(#7) (#9)**

(3) W 3'-0" x H 5'-0" Single Hung **(#4) (#6) (#8)**

WINDOW CONDITION

☐ Excellent ☐ Good ☐ Fair ☐ Poor ☒ Deteriorated to point of being dangerous

WINDOW MATERIAL

☐ Wood ☐ Steel ☐ Aluminum ☒ Vinyl ☐ Other: _____

REASON FOR REPLACING WINDOW (Be as specific as possible, attach sheets if necessary)

The previous wood windows were infested by termites, and they were damaged. Therefore, the previous owner replaced the damaged windows with vinyl materials and wood covered with stucco decorative molding to match the previous windows' style. Also, the previous owner said she has already applied the application and paid for the city's fees for the replacement, so the windows should be legal.



Historic Preservation Application

WINDOW ASSESSMENT FORM

WINDOW LOCATION AND DESCRIPTION



Window Location: _____

North side windows of the main house dwelling.

Window Description: _____

(2) W 3'-0" x H 5'-0" Single Hung **(#10) (#11)**

WINDOW CONDITION

☐ Excellent ☐ Good ☐ Fair ☐ Poor ☒ Deteriorated to point of being dangerous

WINDOW MATERIAL

☐ Wood ☐ Steel ☐ Aluminum ☒ Vinyl ☐ Other: _____

REASON FOR REPLACING WINDOW (Be as specific as possible, attach sheets if necessary)

The previous wood windows were infested by termites, and they were damaged. Therefore, the previous owner replaced the damaged windows with vinyl materials and wood covered with stucco decorative molding to match the previous windows' style. Also, the previous owner said she has already applied the application and paid for the city's fees for the replacement, so the windows should be legal.



Historic Preservation Application

WINDOW ASSESSMENT FORM

WINDOW LOCATION AND DESCRIPTION



Window Location: _____

North side windows of the main house dwelling.

Window Description: _____

(1) W 4'-0" x H 2'-2" Screen Window

(#12)

WINDOW CONDITION

___ Excellent

___ Good

___ Fair

___ Poor

x Deteriorated to point of being dangerous

WINDOW MATERIAL

___ Wood

___ Steel

___ Aluminum

x Vinyl

___ Other: _____

REASON FOR REPLACING WINDOW (Be as specific as possible, attach sheets if necessary)

The previous wood windows were infested by termites, and they were damaged. Therefore, the previous owner replaced the damaged windows with vinyl materials and wood covered with stucco decorative molding to match the previous windows' style. Also, the previous owner said she has already applied the application and paid for the city's fees for the replacement, so the windows should be legal.



Historic Preservation Application

WINDOW ASSESSMENT FORM

WINDOW LOCATION AND DESCRIPTION



Window Location: _____

North side windows of the main house dwelling.

Window Description: _____

(1) W 3'-3" x H 4'-0" Single Hung

(#13)

WINDOW CONDITION

___ Excellent

___ Good

___ Fair

___ Poor

x Deteriorated to point of being dangerous

WINDOW MATERIAL

___ Wood

___ Steel

___ Aluminum

x Vinyl

___ Other: _____

REASON FOR REPLACING WINDOW (Be as specific as possible, attach sheets if necessary)

The previous wood windows were infested by termites, and they were damaged. Therefore, the previous owner replaced the damaged windows with vinyl materials and wood covered with stucco decorative molding to match the previous windows' style. Also, the previous owner said she has already applied the application and paid for the city's fees for the replacement, so the windows should be legal.



Historic Preservation Application

WINDOW ASSESSMENT FORM

WINDOW LOCATION AND DESCRIPTION

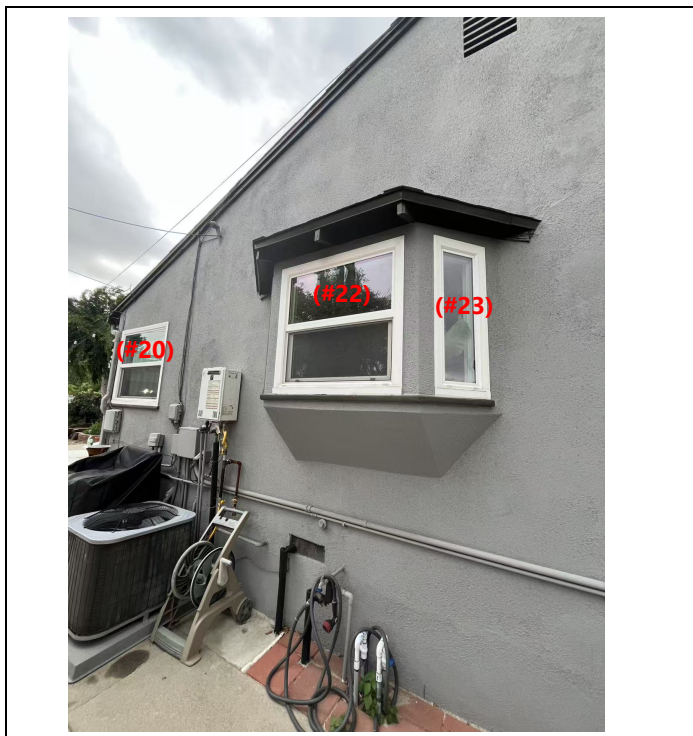

Window Location: _____

South side windows of the main house dwelling.

Window Description: _____

(1) W 4'-3" x H 3'-8" Single Hung (#20)

(1) W 3'-3" x H 3'-3" Single Hung (#22)

(2) W 1'-3" x H 3'-3" Fixed Window (#21) (#23)

WINDOW CONDITION

___ Excellent ___ Good ___ Fair ___ Poor x Deteriorated to point of being dangerous

WINDOW MATERIAL

___ Wood ___ Steel ___ Aluminum x Vinyl ___ Other: _____

REASON FOR REPLACING WINDOW (Be as specific as possible, attach sheets if necessary)

The previous wood windows were infested by termites, and they were damaged. Therefore, the previous owner replaced the damaged windows with vinyl materials and wood covered with stucco decorative molding to match the previous windows' style. Also, the previous owner said she has already applied the application and paid for the city's fees for the replacement, so the windows should be legal.



Historic Preservation Application

WINDOW ASSESSMENT FORM

WINDOW LOCATION AND DESCRIPTION

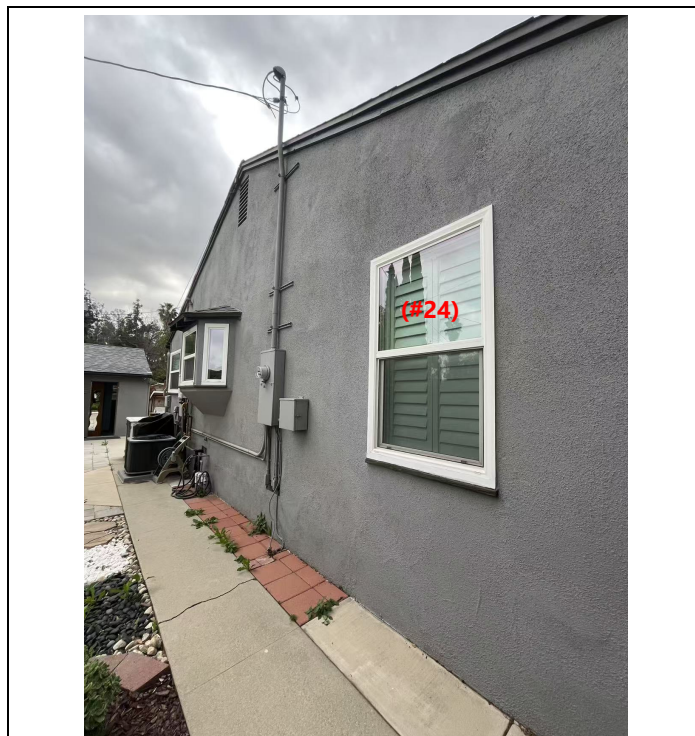

Window Location: _____

South side windows of the main house dwelling.

Window Description: _____

(1) W 3'-0" x H 5'-0" Single Hung (#24)

WINDOW CONDITION

☐ Excellent ☐ Good ☐ Fair ☐ Poor ☒ Deteriorated to point of being dangerous

WINDOW MATERIAL

☐ Wood ☐ Steel ☐ Aluminum ☒ Vinyl ☐ Other: _____

REASON FOR REPLACING WINDOW (Be as specific as possible, attach sheets if necessary)

The previous wood windows were infested by termites, and they were damaged. Therefore, the previous owner replaced the damaged windows with vinyl materials and wood covered with stucco decorative molding to match the previous windows' style. Also, the previous owner said she has already applied the application and paid for the city's fees for the replacement, so the windows should be legal.



Historic Preservation Application

WINDOW ASSESSMENT FORM

WINDOW LOCATION AND DESCRIPTION



Window Location: _____

West side windows of the main house dwelling.

Window Description: _____

(2) W 3'-3" x H 4'-0" Single Hung

(#14) (#15)

WINDOW CONDITION

___ Excellent

___ Good

___ Fair

___ Poor

x Deteriorated to point of being dangerous

WINDOW MATERIAL

___ Wood

___ Steel

___ Aluminum

x Vinyl

___ Other: _____

REASON FOR REPLACING WINDOW (Be as specific as possible, attach sheets if necessary)

The previous wood windows were infested by termites, and they were damaged. Therefore, the previous owner replaced the damaged windows with vinyl materials and wood covered with stucco decorative molding to match the previous windows' style. Also, the previous owner said she has already applied the application and paid for the city's fees for the replacement, so the windows should be legal.



Historic Preservation Application

WINDOW ASSESSMENT FORM

WINDOW LOCATION AND DESCRIPTION

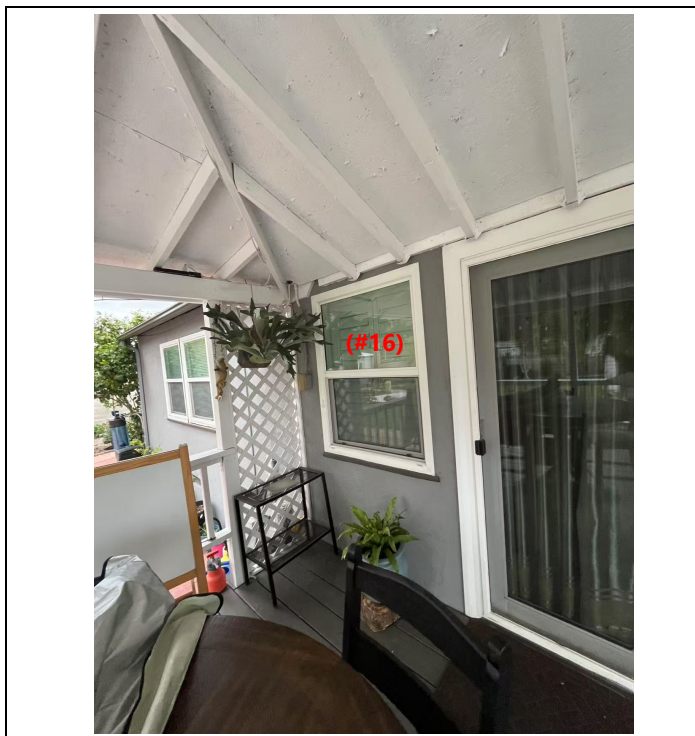

Window Location: _____

West side windows of the main house dwelling.

Window Description: _____

(1) W 3'-3" x H 4'-0" Single Hung

(#16)

WINDOW CONDITION

___ Excellent

___ Good

___ Fair

___ Poor

x Deteriorated to point of being dangerous

WINDOW MATERIAL

___ Wood

___ Steel

___ Aluminum

x Vinyl

___ Other: _____

REASON FOR REPLACING WINDOW (Be as specific as possible, attach sheets if necessary)

The previous wood windows were infested by termites, and they were damaged. Therefore, the previous owner replaced the damaged windows with vinyl materials and wood covered with stucco decorative molding to match the previous windows' style. Also, the previous owner said she has already applied the application and paid for the city's fees for the replacement, so the windows should be legal.



Historic Preservation Application

WINDOW ASSESSMENT FORM

WINDOW LOCATION AND DESCRIPTION

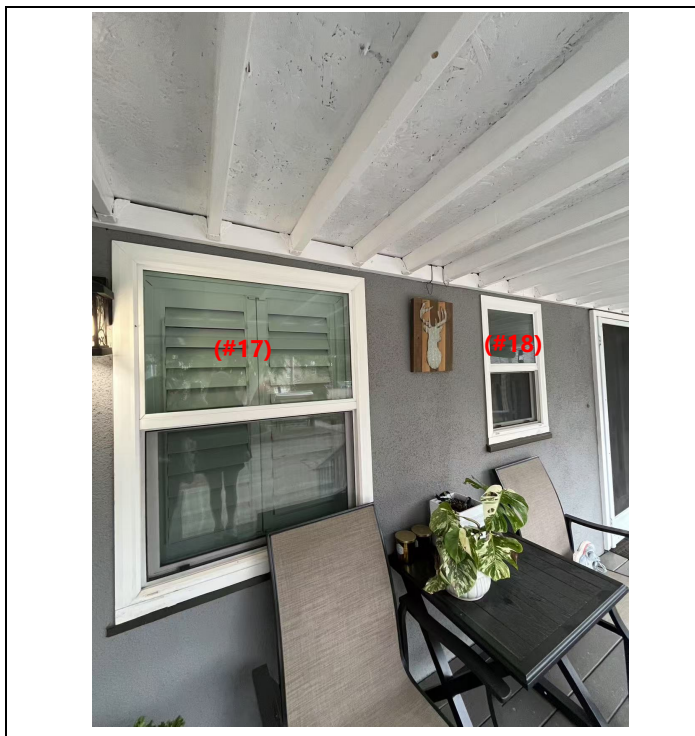

Window Location: _____

West side windows of the main house dwelling.

Window Description: _____

(1) W 3'-3" x H 4'-0" Single Hung (#17)

(1) W 2'-3" x H 3'-3" Single Hung (#18)

WINDOW CONDITION

___ Excellent ___ Good ___ Fair ___ Poor x Deteriorated to point of being dangerous

WINDOW MATERIAL

___ Wood ___ Steel ___ Aluminum x Vinyl ___ Other: _____

REASON FOR REPLACING WINDOW (Be as specific as possible, attach sheets if necessary)

The previous wood windows were infested by termites, and they were damaged. Therefore, the previous owner replaced the damaged windows with vinyl materials and wood covered with stucco decorative molding to match the previous windows' style. Also, the previous owner said she has already applied the application and paid for the city's fees for the replacement, so the windows should be legal.



Historic Preservation Application

WINDOW ASSESSMENT FORM

WINDOW LOCATION AND DESCRIPTION



Window Location: _____

West side windows of the main house dwelling.

Window Description: _____

(1) W 4'-3" x H 3'-8" Single Hung

(#19)

WINDOW CONDITION

___ Excellent

___ Good

___ Fair

___ Poor

x Deteriorated to point of being dangerous

WINDOW MATERIAL

___ Wood

___ Steel

___ Aluminum

x Vinyl

___ Other: _____

REASON FOR REPLACING WINDOW (Be as specific as possible, attach sheets if necessary)

The previous wood windows were infested by termites, and they were damaged. Therefore, the previous owner replaced the damaged windows with vinyl materials and wood covered with stucco decorative molding to match the previous windows' style. Also, the previous owner said she has already applied the application and paid for the city's fees for the replacement, so the windows should be legal.