

BUILDING DATA LEGAL DESCRIPTION

OWNER: MAHA LAXMI GRAS' INC./ CHHYA PATEL
 805 PHILADELPHIA ST POMONA CA 91766
 TEL.: (323)617-0722
 PROJECT ADDRESS: 805 PHILADELPHIA ST POMONA CA 91766
 PPLICANT: MILTON ELIAS AMAYA SAENZ
 10422 BELLMAN AVE DOWNEY CA 90241 (323)705-9271
 APN #: 8329-002-001
 LEGAL DESCRIPTION: RECORD OF SURVEY AS PER BK 60 PG 42 OF
 R 5 EX OF STS LOT 1
 ZONING: C LAND USE: STORE BUILDING

SCOPE OF WORK

* SMALL RECYCLING CENTER / CRV COLLECTION ONLY.

SHEET INDEX

- A-1 EXISTING SITE PLAN
- A-2 PROPOSED SITE & GENERAL NOTES.

PARKING ANALYSIS

**EXISTING LIQUOR STORE -----6,825.00 SQ/FT
 TOTAL-----6825.00 / 200 = 34 STALLS REQUIRED
 EXISTING---51 STALLS
 [PROPOSED PARKING TO BE OCCUPIED---0 STALLS]

NOTES:

- ** PROPOSED TWO EMPLOYEED DURING THE HOURS OF OPERATION
- ** PROPOSED **FOUR** CONTAINERS
 6' X 5'
 RECYCLING COLLECTION CENTER ON EXISTING LOT
- ** MATERIALS TO COLLECTED ALUMINUM CANS, GLASS AND PLASTIC FROM 9:00 AM TO 6:00 PM
- ** HOURS OF OPERATION:
 MONDAY THROUGH SATURDAY FROM 9:00 AM TO 6:00 PM
 SUNDAY: 9:00 PM TO 5:00 PM
- ** TOTAL EXISTING PARKING 45

(E) PARKING STALL

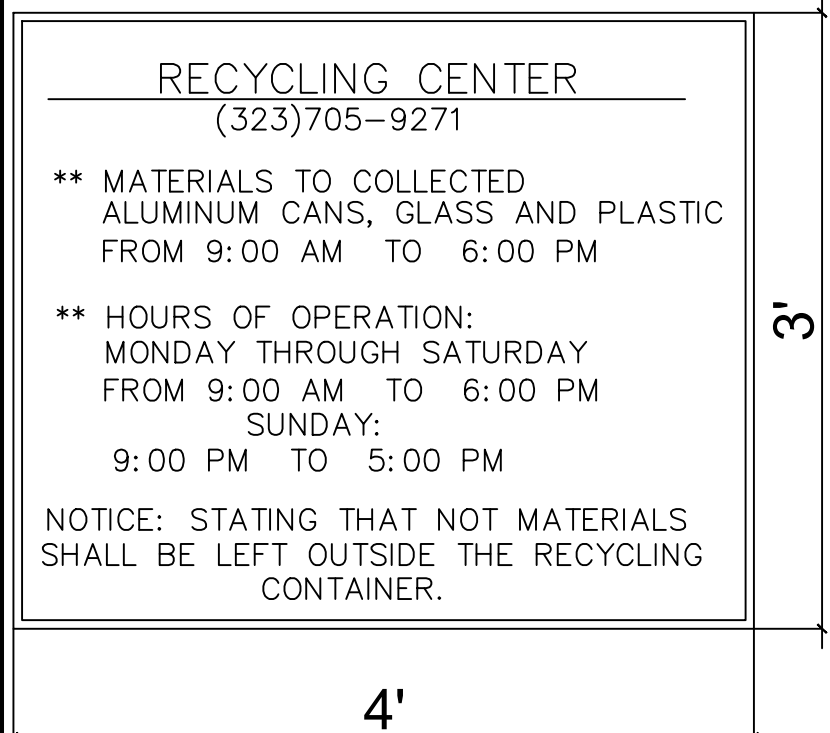
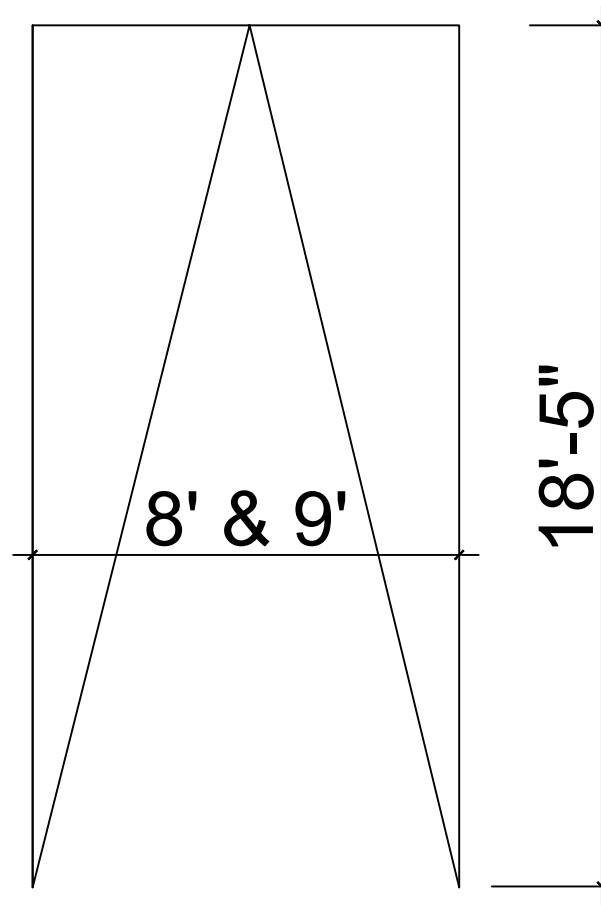

RECYCLING CENTER
 (323)705-9271

** MATERIALS TO COLLECTED ALUMINUM CANS, GLASS AND PLASTIC FROM 9:00 AM TO 6:00 PM

** HOURS OF OPERATION:
 MONDAY THROUGH SATURDAY FROM 9:00 AM TO 6:00 PM
 SUNDAY: 9:00 PM TO 5:00 PM

NOTICE: STATING THAT NOT MATERIALS SHALL BE LEFT OUTSIDE THE RECYCLING CONTAINER.

- (E) CONCRETE, SIDEWALK
- (E) PROPERTY LINE

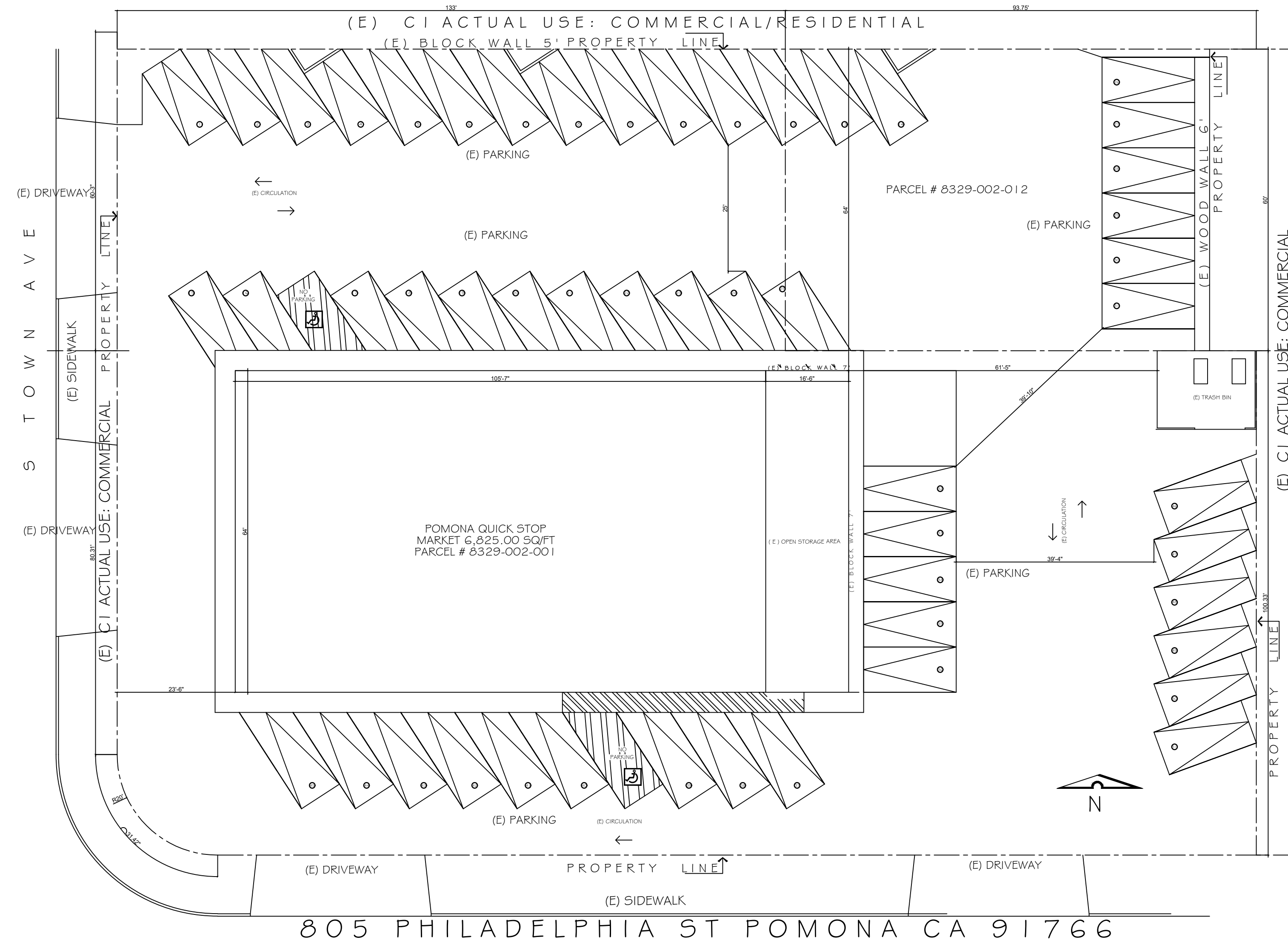

805 PHILADELPHIA ST POMONA CA 91766

EXISTING SITE PLAN

NEW AGE DESIGN
 & PLANNING SERVICES, INC.
 Plans - Design planning-int design
 permits new construction

10910 Long Beach Blvd, Lynwood CA 90262 Site: 103
 (562) 314-5665 newageintc@icloud.com
 Reproduction prohibited without written permission. All rights reserved.

NOTED: DIMENSIONS ON THESE DRAWINGS SHALL HAVE PRECEDENCE OVER ALL DIMENSIONAL INFORMATION ON ANY OTHER DRAWINGS. THE APPLICANT SHALL BE RESPONSIBLE FOR VERIFYING THE ACCURACY OF ALL DIMENSIONS AND CONDITIONS OF THE PROPERTY OF THE ENGINEER. ANY DISCREPANCY SHALL BE CORRECTED BY THE APPLICANT WITHOUT THE WRITTEN CONSENT OF THE ENGINEER. CONTRACTOR SHALL VERIFY THE EXISTENCE OF ALL UTILITIES AND CONDITIONS OF THE PROPERTY PRIOR TO CONSTRUCTION.

MAHA LAXMI GRAS' LLC
 CHHYA PATEL
 TEL.: (323)617-0722
 APPLICANT: MILTON ELIAS AMAYA SAENZ (323)705-9271
 PROJECT: 805 PHILADELPHIA ST POMONA CA 91766

DESIGNER: A.S.
 CHECKED: PLAN CHECK
 DATE: 01-04-24
 SCALE: 1/16" = 1'
 JOB NO: JOB# 136-23

A-1

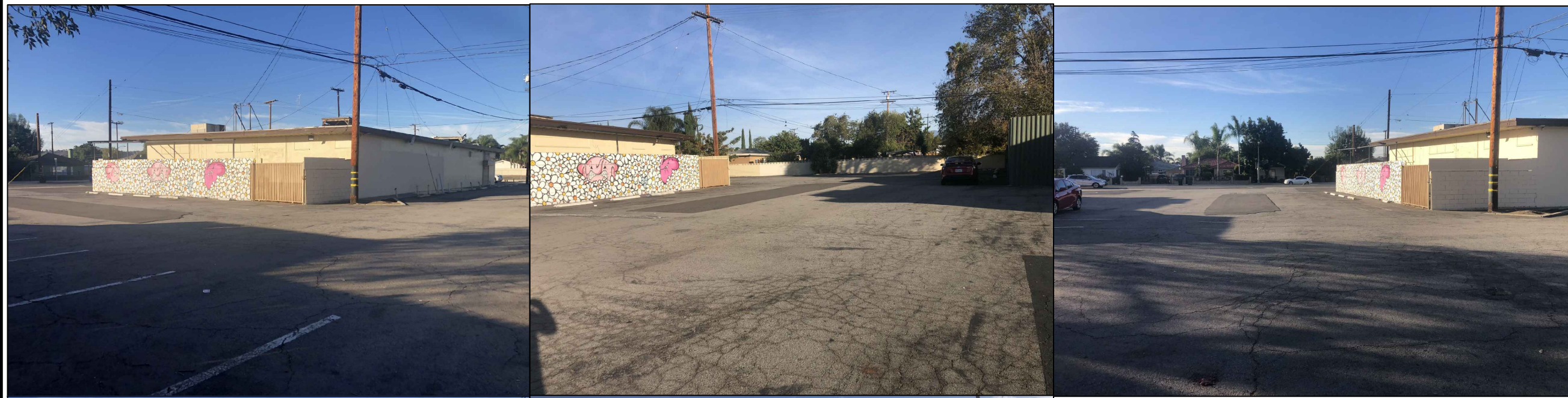

SITE PHOTOS

(N) PATIO COVER OVER RECYCLING AREA
1,056.00 SQ/FT.



METAL-CONTAINER

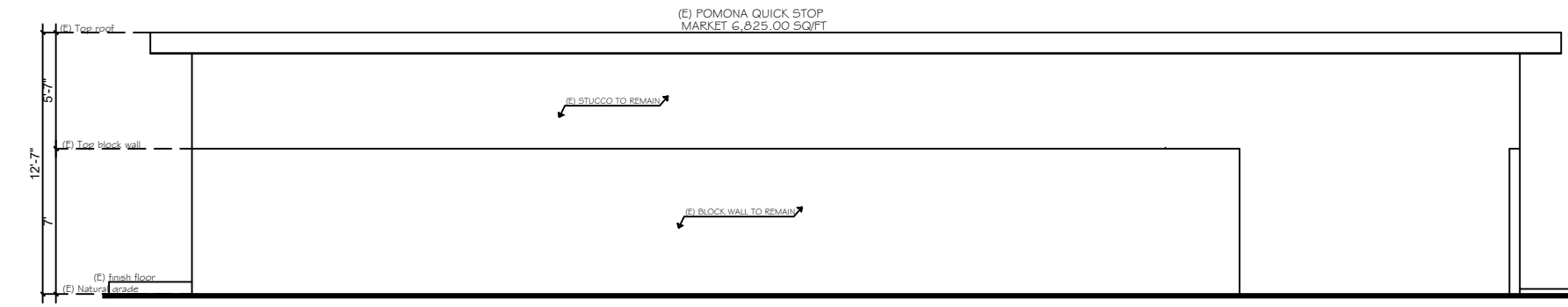

EAST ELEVATION
EXISTING SCALE: 1/16"=1'-0"

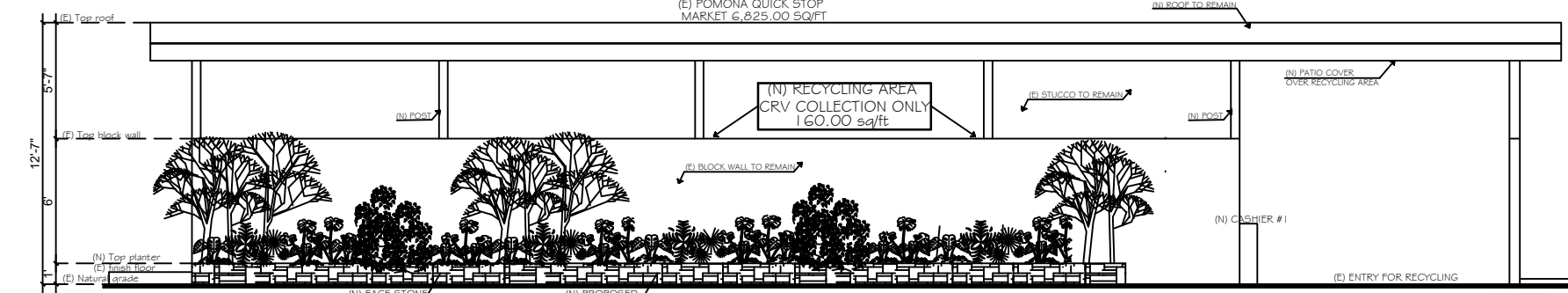

EAST ELEVATION
PROPOSED SCALE: 1/16"=1'-0"

RECYCLING NOTES

- **ALL RECYCLING RECEPTACLES SHALL BE COVERED, DURABLE, WATERPROOF, RUSTPROOF, OF INCOMBUSTIBLE CONSTRUCTION AND OF SUFFICIENT CAPACITY TO ACCOMMODATE THE MATERIALS COLLECTED.
- **ON A DAILY BASIS THE SITE IS KEPT FREE OF LITTERS, DEBRIS, SPILLAGE, BUGS, RODENTS ODORS AND OTHER SIMILAR UNDESIRABLE HAZARDS.
- **ALL RECYCLED GOODS SHALL BE PLACED OR STORED IN RECYCLING RECEPTACLES AND NOT BE LEFT OUT ON THE SITE BY THE END OF THE BUSINESS DAY.
- **ALL RECYCLING RECEPTACLES AND CONTAINERS SHALL BE KEPT SECURE FROM UNAUTHORIZED ENTRY TO PREVENT SCAVENGING AND LEFT OF RECYCLABLE MATERIALS.
- **THE AREA FOR COLLECTION OF RECYCLABLE MATERIALS AND ALL DRIVEWAYS, PARKING AREAS STORAGE AREAS AND LOADING AREAS SHALL BE PAVED AND MAINTAINED IN GOOD CONDITIONS.
- **NO RECYCLING CENTER OPERATOR SHALL PERMIT LOITERING, CAMPING, PUBLIC BEGGING, CONSUMPTION OF ALCOHOL BEVERAGES, USE OF ILLEGAL NARCOTICS OR ANY OTHER CRIMINAL ACTIVITY ON ANY PREMISES OVER WHICH HE HAS CONTROL.

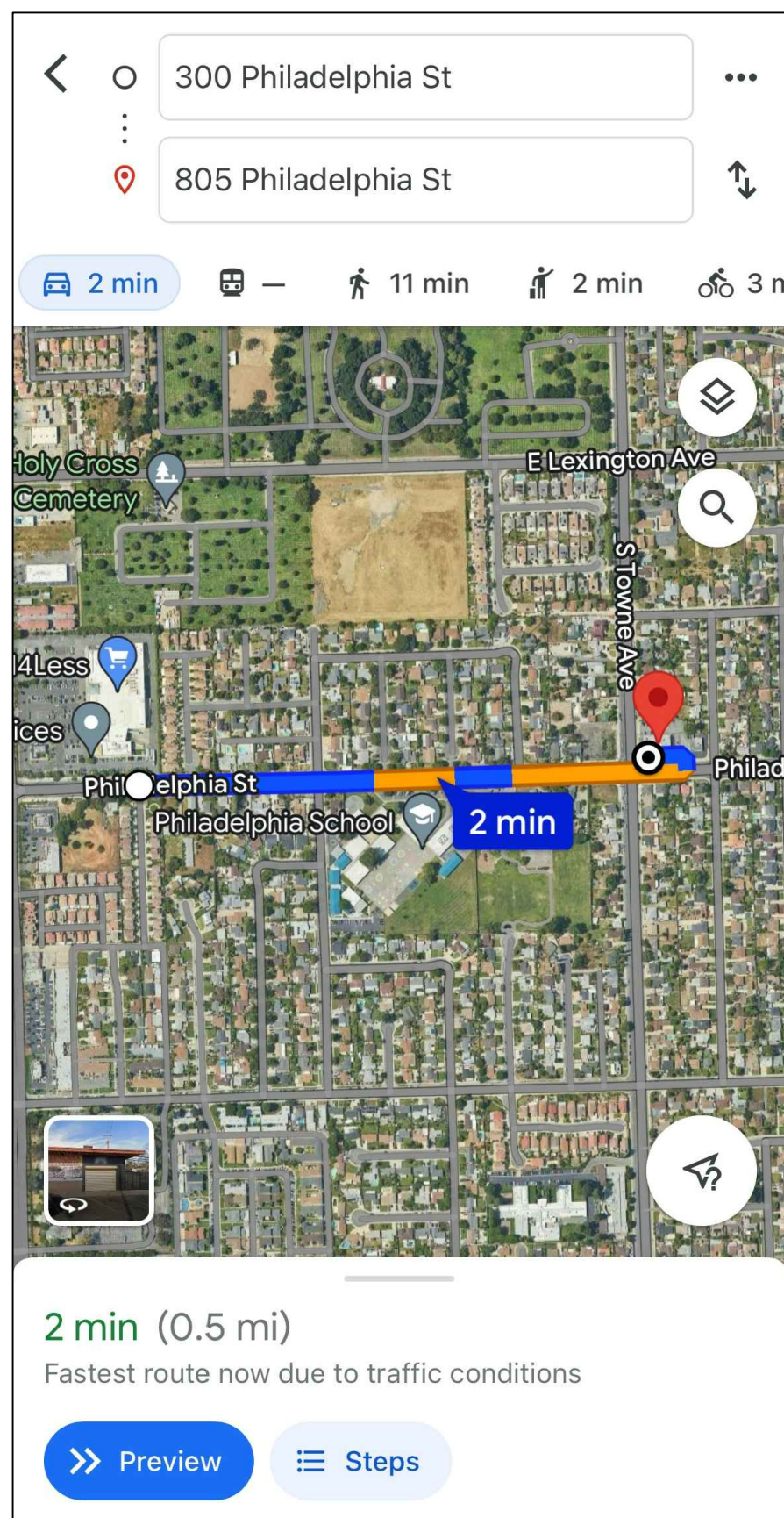

1/2 MILE CONVENIENCE ZONE MAP

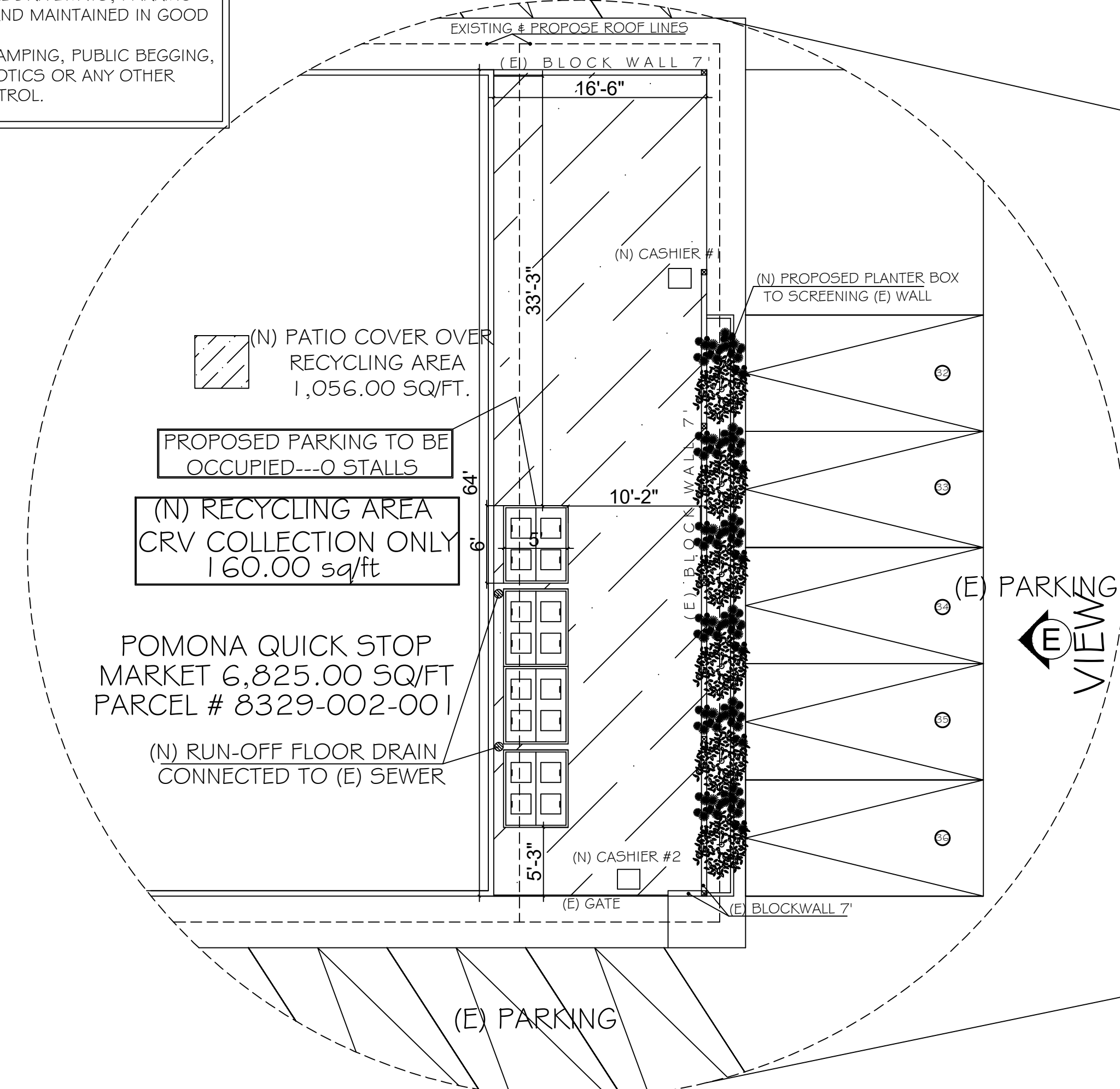

ZOOM "A" FLOOR PLAN
SCALE: 1/4"=1'-0"

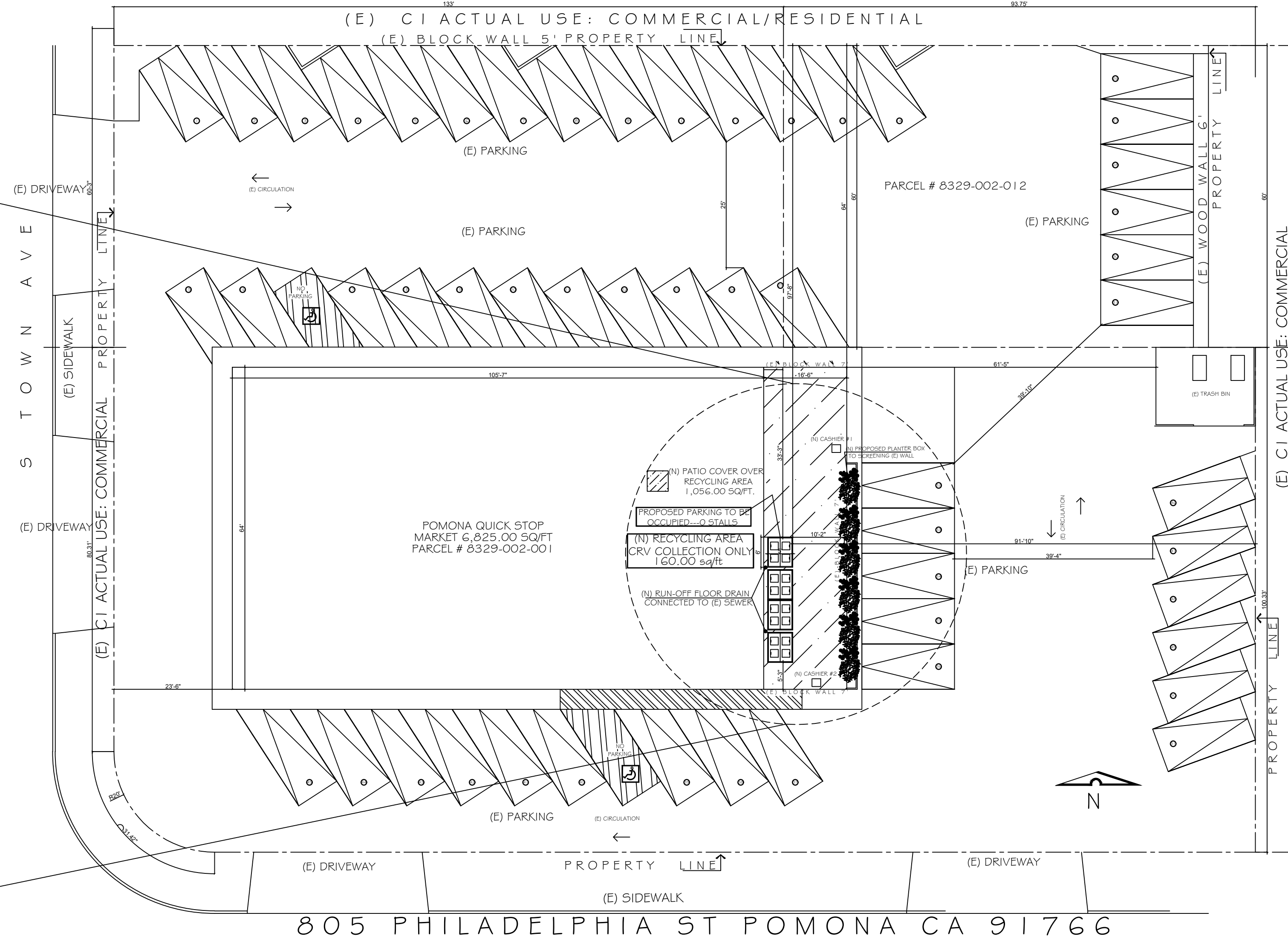

PROPOSED SITE PLAN
SCALE: 1/32"=1'-0"

NEW AGE DESIGN
PLANNING SERVICES, INC.
Plans - Design planning-int design
permits new construction
10910 Long Beach Blvd, Lynwood CA 90522 Site: 103
(562) 314-5665 newagedesign@newage.com
Reproduction prohibited without written permission. All rights reserved.

NOTHING SHOWN ON THESE PLANS OR ANY OTHER DOCUMENTS SHALL BE CONSIDERED AS A GUARANTEE OF THE ACCURACY OF THE INFORMATION PROVIDED HEREON. THE INFORMATION IS PROVIDED FOR YOUR INFORMATION ONLY AND DOES NOT CONSTITUTE AN OFFER OF ANY FINANCIAL PRODUCT OR SERVICE. THE INFORMATION IS PROVIDED FOR YOUR INFORMATION ONLY AND DOES NOT CONSTITUTE AN OFFER OF ANY FINANCIAL PRODUCT OR SERVICE. THE INFORMATION IS PROVIDED FOR YOUR INFORMATION ONLY AND DOES NOT CONSTITUTE AN OFFER OF ANY FINANCIAL PRODUCT OR SERVICE.

MAHA LAXMI GRAS, LLC
CHHYA PATEL
TEL: (323) 617-0722
APPLICANT: MILTON ELIAS AMAYA
PROJECT: 8329-002-001 PHILADELPHIA
ST, POMONA, CA 91766

DESIGN: A.S.
CHECKED: PLAN CHECK
DATE: 01-04-24
SCALE:
JOB NO:
JOB# 136-23

A-2