

Alley / Backyard

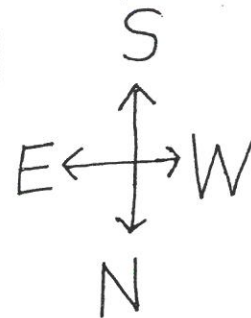

Driveway →

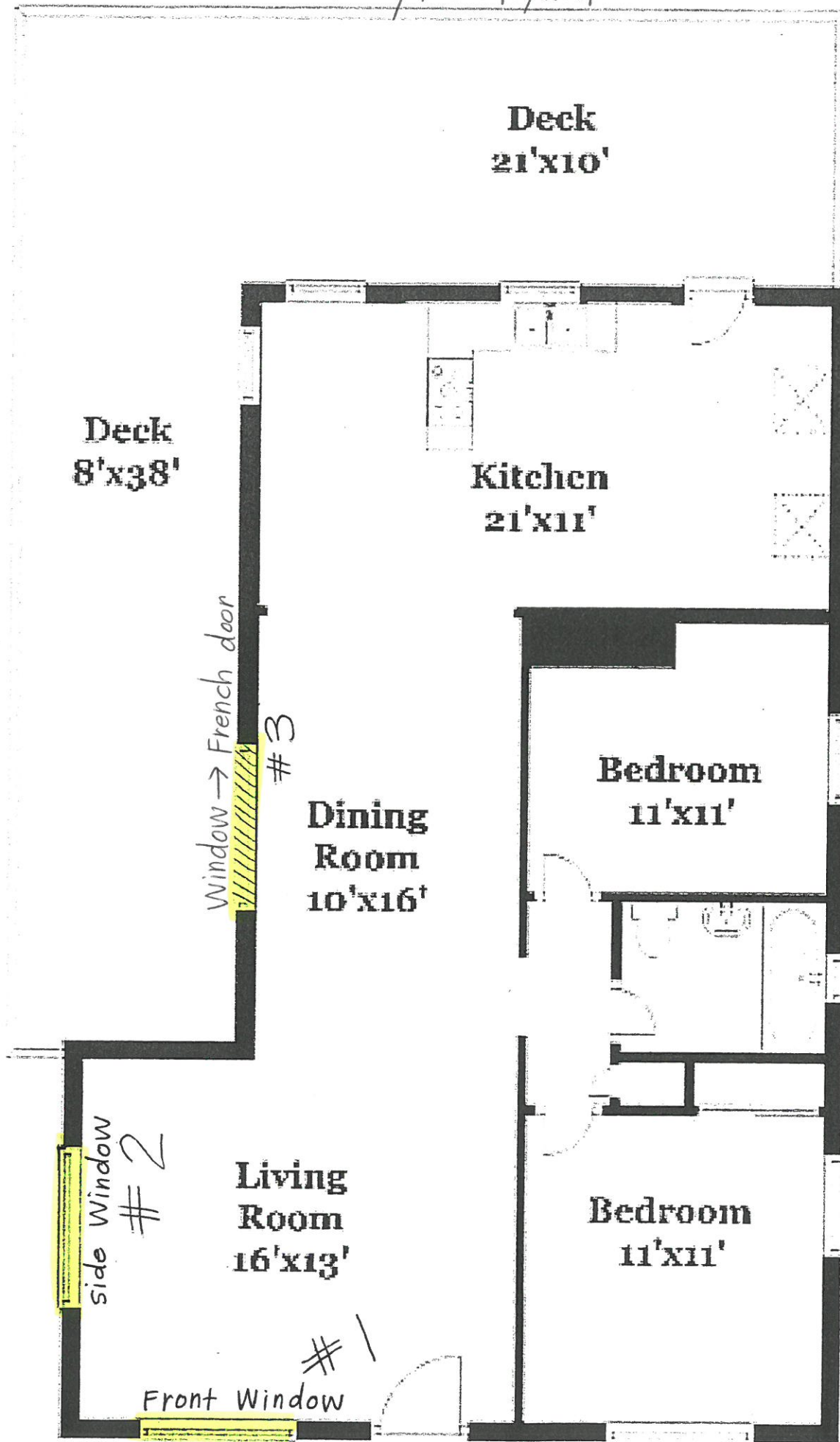

Neighbor's House

Front of House

982981-00

CONFIRMED ORDER INVOICE 000872297

Page 1 of 2

Anlin Window Systems

1665 Tollhouse Rd Clovis, Ca 93611 PH 559-322-1531 FAX 559-322-1532

Order Date 4/20/22
Est Ship Date 6/20/22

Orig. Entry Date 4/18/22

PO GOYA, SUZANNE
Terms NET 30 DAYSAnlin Acct Rep DAVE COLEMAN
Dir SalespersonSold To: HELP YOUR HOME CALIFORNIA IN
2251 3600 LIME STREET BUILDING 2
RIVERSIDE CA 92501

Phone: 559-273-8687

Fax:

Ship To: ALLSAFE FREEWAY STORAGE
2251-1 1807 COLUMBIA AVE
RIVERSIDE CA 92507

Phone: 559-273-8687

Fax:

Homeowner: GOYA, SUZANNE

Phone:

Item #	Description	QTY	UOM	List Price	Factor	Net Each	Extended
1.00	COR.2 3 WIDE 4FF COMBO WHT LEFT = CSMT MIDDLE = CSMT RIGHT = CSMT 1 UNIT BREAKUP % = 050.0000 000.0000 1 BREAKUP = 4/2/4	092.6250	X	047.8750	1	EA	
2.00	LEFT COR.2 LH CSMT 4FF ARGON LE CL FLAT CUSTOM COL. SCREEN = FULL STD STD 1X4 ARMOR STAINLESS STEEL HDW U-FACTOR = 0.27 / SHGC = 0.16 VLT = 0.36 / COND.RESIST = 63	023.1562	X	047.8750	1	EA	
3.00	MIDDLE COR.2 PW CSMT 4FF ARGON LE CL FLAT CUSTOM COL. 2X4 ARMOR SCREEN = NONE U-FACTOR = 0.26 / SHGC = 0.19 VLT = 0.43 / COND.RESIST = 62	046.3126	X	047.8750	1	EA	
4.00	RIGHT COR.2 RH CSMT 4FF ARGON LE CL FLAT CUSTOM COL. SCREEN = FULL STD STD 1X4 ARMOR STAINLESS STEEL HDW U-FACTOR = 0.27 / SHGC = 0.16 VLT = 0.36 / COND.RESIST = 63	023.1562	X	047.8750	1	EA	

982981-00

982981-00

CONFIRMED ORDER INVOICE 000872297

Page 2 of 2

Anlin Window Systems

1665 Tollhouse Rd Clovis, Ca 93611 PH 559-322-1531 FAX 559-322-1532

Order Date 4/20/22 Orig. Entry Date PO GOYA, SUZANNE Anlin Acct Rep DAVE COLEMAN
Est Ship Date 6/20/22 4/18/22 Terms NET 30 DAYS Dlr Salesperson

Sold To: HELP YOUR HOME CALIFORNIA IN
2251 3600 LIME STREET BUILDING 2
RIVERSIDE CA 92501

Phone: 559-273-8687

Fax:

Ship To: ALLSAFE FREEWAY STORAGE
2251-1 1807 COLUMBIA AVE
RIVERSIDE CA 92507

Phone: 559-273-8687

Fax:

Homeowner: GOYA, SUZANNE

Phone:

Item #	Description	QTY	UOM	List Price	Factor	Net Each	Extended
--------	-------------	-----	-----	------------	--------	----------	----------

5.00	CAT.2 XO (4)R-FIN WHT ARGON LE CL LEFT LE CL RIGHT FLAT CUSTOM COL. BOTH SCREEN = HALF STD STD LOCK TYPE = 2. CAM - STD 1 X 4 LEFT 1 X 4 RIGHT ARMOR ORIEL = 050.0000 U-FACTOR = 0.27 / SHGC = 0.20 VLT = 0.46 / COND.RESIST = 60	044.5000 X 047.7500	1 EA				
------	---	---------------------	------	--	--	--	--

6.00	MSW.2 OXXO SW (3)R-FIN WHT ARGON TEMP. LE CL LEFT TEMP. LE CL RIGHT TEMP. LE CL CENTER TEMP. LE CL CENTER FLAT STD. Q ANNE CENTER SCREEN = STD HANDLE = ORB/TRADITIONAL CUSTOM SIZE QA/PER OFFSET = 004.0000 ARMOR SIDELIGHT TYPE = OPERABLE ORIEL % = 070.0172 SASH WIDTH = 026.6139 SASH HEIGHT = 078.0000 SL WIDTH = 010.5000 SL HEIGHT = 078.0000 SWING = OUT PRIMARY HINGE = RIGHT U-FACTOR = 0.32 / SHGC = 0.15 VLT = 0.33 / COND.RESIST = 61	080.5000 X 080.0000	EA				
------	--	---------------------	----	--	--	--	--



Historic Preservation Application

WINDOW ASSESSMENT FORM

WINDOW LOCATION AND DESCRIPTION

Photograph of Window
(or attach this sheet to photograph)

Window Location: Front Window - north
facing onto Columbia Avenue.
Window is a living room window.

Window Description: Single pane,
casement window - one on each side
of the main window, horizontal pane
design, wood stool, apron & sill.
Some of the muntins have rusted
and was painted over. Surface
of grilles/muntins was bumpy, cracking,
and uneven in appearance.

WINDOW CONDITION

☐ Excellent ☐ Good ☒ Fair ☒ Poor ☐ Deteriorated to point of being dangerous

WINDOW MATERIAL

☐ Wood ☒ Steel ☐ Aluminum ☐ Vinyl ☐ Other: _____

REASON FOR REPLACING WINDOW (Be as specific as possible, attach sheets if necessary)

See attached sheet

Description of Project – Front Living Room Window (#1)

Reason for replacing the window:

- I wanted to have functional windows that could properly be opened and closed from the inside of the home. The window cranks on each side of the main window were damaged and not working properly. The windows could be unlocked from the inside of the home; however, the cranks were inoperable, not allowing the windows to be opened unless pushed out. To close the window, one would have to go outside of the home, push the window closed, then locked on the inside for safety/security.
- In order to use the casement windows, the whole crank handle system would need to be replaced. That specific style/model, as I was informed, is no longer available and that I would need to purchase a whole new crank system.
- I wanted to be comfortable sitting in my living room next to the windows. The old windows were drafty and did not keep the cold air from entering the home making the living room cold and at times, unbearable for me and my guests. There was a constant draft of cold air entering the room even with thermal curtains and cardboards placed at the window frames to block the air. In the summer months, it was difficult to keep the living area cool even with the air conditioner on and light blocking drapery.
- I felt that my efforts at keeping my home comfortable – warm in the winter and cool in the summer was ineffective with the drafty framework and single paned windows. I went with Anlin windows because they are energy efficient/energy saving windows with noise reduction and insulation, their reputation and warranty. To keep costs down, I decided to go with double-paned windows.

Style of window

- My intent was to keep the window grid style the same so as not to change the look of the windows. I went so far as to get casement windows (with horizontal muntins) with crank handles.
- The size of the window remained the same. The windowsill was not changed, removed, or replaced. Windows now have screens to allow for ventilation without insects entering into the home.

Front of House Facing Columbia Ave.



Before



After



After

Front facing Window (columbia Ave.) 1



Before



After



Historic Preservation Application

WINDOW ASSESSMENT FORM

WINDOW LOCATION AND DESCRIPTION

Photograph of Window
(or attach this sheet to photograph)

Window Location: Side living room window. Window facing East - sits behind the driveway fence and faces the side of the neighbor's house.

Window Description: Single paned, one casement window. Horizontal pane. Wood stool, apron and sill. Grilles were rusted and painted over leaving surface bumpy and uneven.

WINDOW CONDITION

☐ Excellent ☐ Good ☒ Fair ☒ Poor ☐ Deteriorated to point of being dangerous

WINDOW MATERIAL

☐ Wood ☒ Steel ☐ Aluminum ☐ Vinyl ☐ Other: _____

REASON FOR REPLACING WINDOW (Be as specific as possible, attach sheets if necessary)

See attached sheet

Description of Project – Side Living Room Window (#2)

Reason for replacing the window:

- I wanted to have functional windows that could be properly opened and closed from the inside of the home. The old window crank did not work. The window would stick and was hard to open. To open the window, one would need to put pressure on the casement in order for it to open. The window could not be closed from the inside of the house unless it was pushed from the outside.
- I wanted to keep heating and cooling costs down by removing the single paned glass and poorly sealed window with double paned windows. The old window was drafty and did not keep the cold air or hot air from entering the home making it very uncomfortable for myself and guests during the winter and summer months. Space heater did not hold the heat in the living room where the guests were sitting on the sofa. Layering of blankets and/or use of thermal curtains and/or car shields (cardboard or car window shields) did not work to keep the cold out nor did it look presentable when guests were present.
- I was also concerned that the window frame would crack or break if pressure was placed on the frame of the window when attempting to open it due to the existing rust and cracks.

Style of window

- My intent of removing and replacing the window was to keep the look the same, like for like, with the difference being replacing the single paned window with a double paned window to keep costs down and noise to a minimum.
- The size of the window remained the same. The windowsill was not changed, removed, or replaced.
- Window screens were installed for ventilation and to keep insects (especially the flies) out while the windows were open. There were no window screens on the windows upon purchase of the home.

Side Window

2



Before



After

Front and Side Window

1 1/2



Before



After

Description of Project – French Doors (#3)

Project:

- Remove existing dining room window and replace with custom fitting French doors within the allotted window space.
- Due to the length of the window, to prevent excess cutting into the existing wall, side lights were installed.

Reason for replacing the windows with French doors:

- I wanted to upgrade the look to the home and make functional use of the dining room space by adding French doors that would add more character, style, and aesthetic appeal to the home giving the home a more “open” feel.
- I wanted to replace the single paned windows and non-operable casement, crank windows with energy efficient double-paned glass to keep costs down and to have functional, working windows for adequate ventilation during the hot summer months.
- I also wanted to have another access to the wrap around porch for entertaining guests, to have another access to the wrap around porch, and to serve as another exit out of the home in the event of an emergency (versus having to go to the back of the home and through the kitchen to exit the home). Having another exit located under the oak tree would also allow me better access to the back yard and deck for sweeping due to the constant shedding of leaves and male flowers year round.

Window → French door (Interior)

3



After



Before

Window → French door (Exterior)

3



After



Before

