

City of Pomona Parks and Recreation Commission

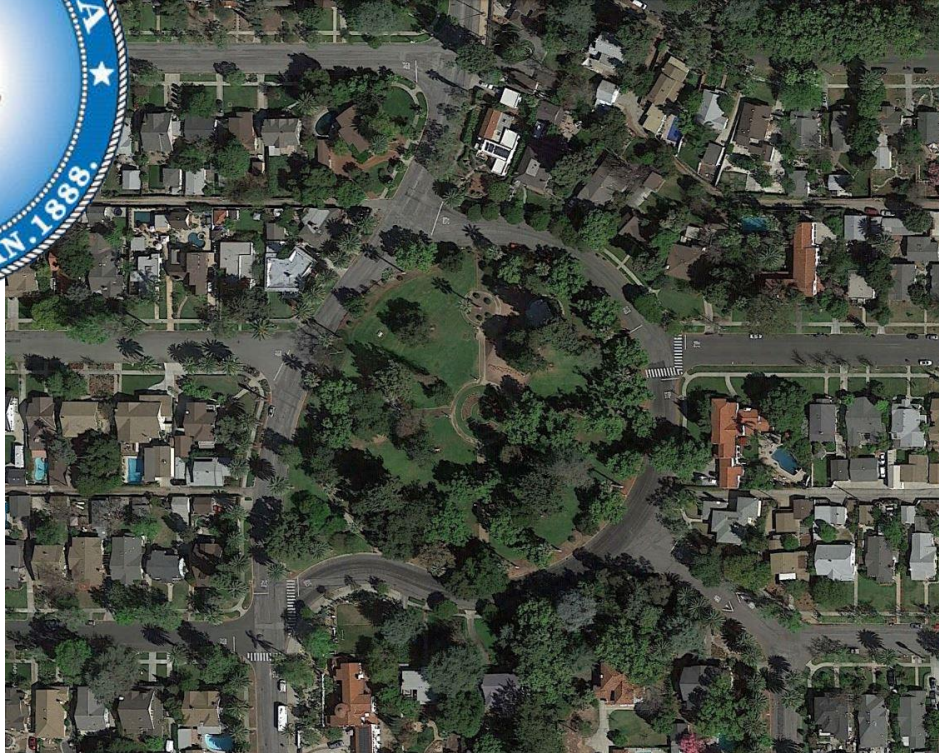

Lincoln Park ADA Improvements Project
June 15, 2017

Project Overview

- To allow ADA Accessibility -and -pedestrian supportive improvements to Lincoln Park;

(and, through following surrounding street intersections:

- Palomares St. & Jefferson Ave./Como Dr.
- Palomares St. & Lincoln Ave.
- Palomares St. & Como Dr./Lincoln Ave.
- Como Dr./Lincoln Ave. & Lincoln Ave.
- Como Dr./Jefferson Ave. & Jefferson Ave.)

Project Overview Continued

- Lincoln Park and the subject street intersections are located within the Lincoln Park Historic District and the Historic Preservation Commission (HPC) approval has been obtained;
- Doing nothing is not an option
 - Litigation History and Status
 - Potential Damages

EXISTING PLANT LEGEND

BOTANICAL NAME	COMMON NAME
1 ABELIA GRANDIFLORA	GLOSSY ABELIA
2 CAMELLIA SPP.	CAMELLIA
3 CINNAMOMUM CAMPHORA	CAMPHOR TREE
4 CUPANIOPSIS ANACARDIODES	CARROTWOOD
5 FEUJUA SELLOWIANA	PINEAPPLE GUAVA
6 FRAXINUS SPP.	ASH
7 JUNIPERUS SPP.	JUNIPER
8 LAGERSTROEMIA SPP.	CRAPE MYRTLE
9 PITTOSPORUM TOBIRA	MOCK ORANGE
10 PITTOSPORUM TOBIRA 'VARIEGATA'	MOCK ORANGE
11 PLATANUS RACEMOSA	CALIFORNIA SYCAMORE
12 PYRUS SPP.	EVERGREEN PEAR
13 QUERCUS AGRIFOLIA	COAST LIVE OAK
14 QUERCUS SUBER	CORK OAK
15 RHAPHIOLEPIS SPP.	INDIAN HAWTHORN
16 VACCINIUM SPP.	BLUEBERRIES
17 WASHINGTONIA SPP.	FAN PALM
18 LAURUS NOBILIS	SWEET BAY

CONSTRUCTION LEGEND

A	5' WIDE DECOMPOSED GRANITE PATH. REFER TO SECTIONS HEREON.
B	EXISTING TREES & SHRUBS SHALL REMAIN & BE PROTECTED. #S DENOTE PLANT MATERIAL PER PLANT LEGEND HEREON.
C	MEDIAN WITH PAINTED CROSS WALK, RUNNING FROM PARK TO RESIDENTIAL SIDE OF STREET.
D	DENOTES PROPOSED BULB-OUT.
E	EXISTING PLANTER WALL SHALL REMAIN, BE PROTECTED & REPAIRED.
F	EXISTING TOT LOT AND PLAY EQUIPMENT SHALL REMAIN & BE PROTECTED.
G	EXISTING RESTROOM BUILDING SHALL REMAIN & BE PROTECTED.
H	EXISTING SHADE STRUCTURE SHALL REMAIN & BE PROTECTED.
I	EXISTING PLAZA SHALL BE REFURBISHED: <ul style="list-style-type: none"> REGRADE FOR ADA ACCESSIBILITY EXISTING CONCRETE MOSAIC PAVING TO BE REMOVED AND REPLACED WITH STABILIZED D.G. MOSAIC BAND TO BE RESET AT BASE OF TREE PLANTER SHALL BE SET IN STABILIZED DECOMPOSED GRANITE (D.G.) EXISTING BBQ'S, TRASH RECEPTACLES, & THREE (3) EXISTING PICNIC TABLES SHALL REMAIN & BE PROTECTED. ONE (1) NEW ADA PICNIC TABLE SHALL BE INCLUDED IN PLAZA.
J	NEW TURF AREA
K	SUCCULENT PLANTING AREA
L	RECYCLED BRICK PAVING

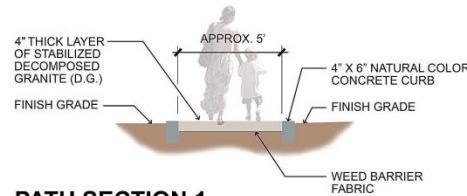

PATH SECTION 1

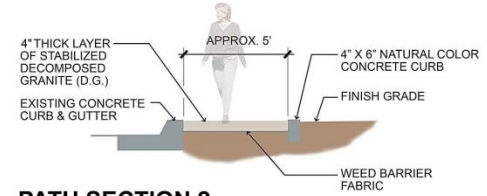

PATH SECTION 2

Exhibit A

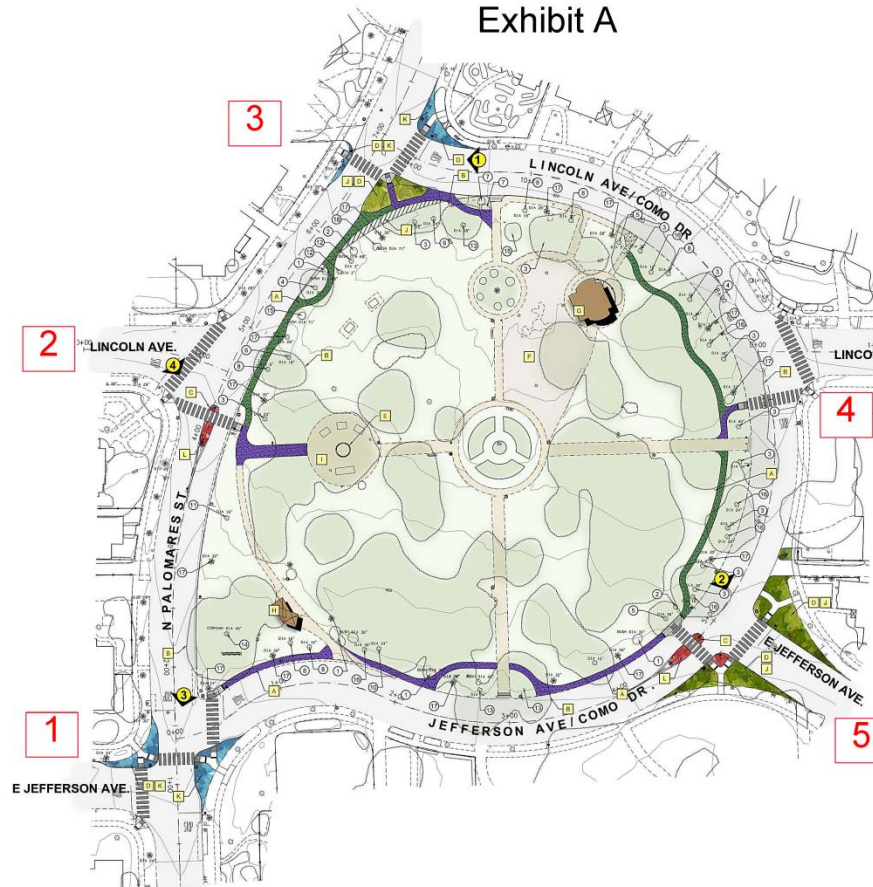

VIEW LEGEND

- 1 COMO DR. & N. PALOMARES ST.
- 2 COMO DR. & E. JEFFERSON AVE.
- 3 N PALOMARES ST. & E. JEFFERSON AVE.
- 4 N. PALOMARES ST. & LINCOLN AVE.
- BASE BID
- ALTERNATE BID
- BRICK AREA
- TURF AREA
- SUCCULENT PLANTING AREA

NOTE:
1. VIEWS CORRESPOND TO STREET VIEW PERSPECTIVE DESIGN SIMULATIONS.
2. PROPOSED BULB-OUT IRRIGATION FOR NEW BULB-OUT PLANTING AREAS SHALL BE TIED-INTO HOMEOWNER IRRIGATION SYSTEM.

SITE LAYOUT PLAN LINCOLN PARK

CITY OF POMONA, CA



Stantec

NÜVIS

LANDSCAPE
ARCHITECTURE
CA 1851 NV288
16-237-01 01/18/2017
SHT 1 OF 7

SCALE: 1" = 30'-0"
0' 30' 60'

EXISTING PLANT LEGEND

BOTANICAL NAME	COMMON NAME
1 ABELIA GRANDIFLORA	GLOSSY ABELIA
2 CAMELLIA SPP.	CAMELLIA
3 CINNAMOMUM CAMPHORA	CAMPHOR TREE
4 CUPANIOPSIS ANACARDIODES	CARROTWOOD
5 FEUJOA SELLOWIANA	PINEAPPLE GUAVA
6 FRAXINUS SPP.	ASH
7 JUNIPERUS SPP.	JUNIPER
8 LAGERSTROEMIA SPP.	GRAPE MYRTLE
9 PITTOSPORUM TOBIRA	MOCK ORANGE
10 PITTOSPORUM TOBIRA 'VARIEGATA'	MOCK ORANGE
11 PLATANUS RACEMOSA	CALIFORNIA SYCAMORE
12 PYRUS SPP.	EVERGREEN PEAR
13 QUERCUS AGRIFOLIA	COAST LIVE OAK
14 QUERCUS SUBER	CORK OAK
15 RHAPHIOLEPIS SPP.	INDIAN HAWTHORN
16 VACCINIUM SPP.	BLUEBERRIES
17 WASHINGTONIA SPP.	FAN PALM
18 LAURUS NOBILIS	SWEET BAY

CONSTRUCTION LEGEND

A	5' WIDE DECOMPOSED GRANITE PATH. REFER TO SECTIONS HEREON.
B	EXISTING TREES & SHRUBS SHALL REMAIN & BE PROTECTED. #S DENOTE PLANT MATERIAL PER PLANT LEGEND HEREON.
C	MEDIAN WITH PAINTED CROSS WALK.
D	DENOTES PROPOSED BULB-OUT.
E	EXISTING PLANTER WALL SHALL REMAIN, BE PROTECTED & REPAIRED.
F	EXISTING TOT LOT AND PLAY EQUIPMENT SHALL REMAIN & BE PROTECTED.
G	EXISTING RESTROOM BUILDING SHALL REMAIN & BE PROTECTED.
H	EXISTING SHADE STRUCTURE SHALL REMAIN & BE PROTECTED.
I	EXISTING PLAZA SHALL BE REFURBISHED: <ul style="list-style-type: none"> REGRADE FOR ADA ACCESSIBILITY EXISTING CONCRETE MOSAIC PAVING TO BE REMOVED AND REPLACED WITH RECYCLED BRICK PAVING AND BANDING DOUBLE ROW BRICK BAND TO BE RESET AT BASE OF TREE PLANTER AND SET IN SAND SUB BASE EXISTING BROS. TRASH RECEPTACLES & THREE (3) EXISTING PICNIC TABLES SHALL REMAIN & BE PROTECTED. ONE (1) NEW ADA PICNIC TABLE SHALL BE INCLUDED IN PLAZA
J	NEW TURF SHALL BE HYDROSEED WHERE NEW PATH WAS CONSTRUCTED
K	SUCCULENT PLANTING AREA
L	RECYCLED BRICK PAVING

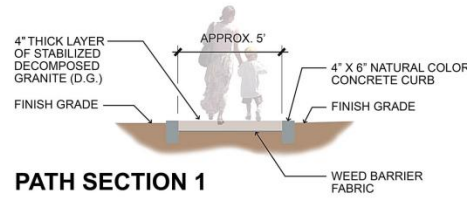

PATH SECTION 1

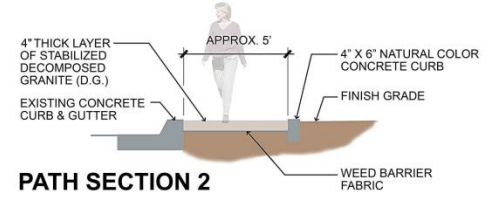

PATH SECTION 2

Exhibit B

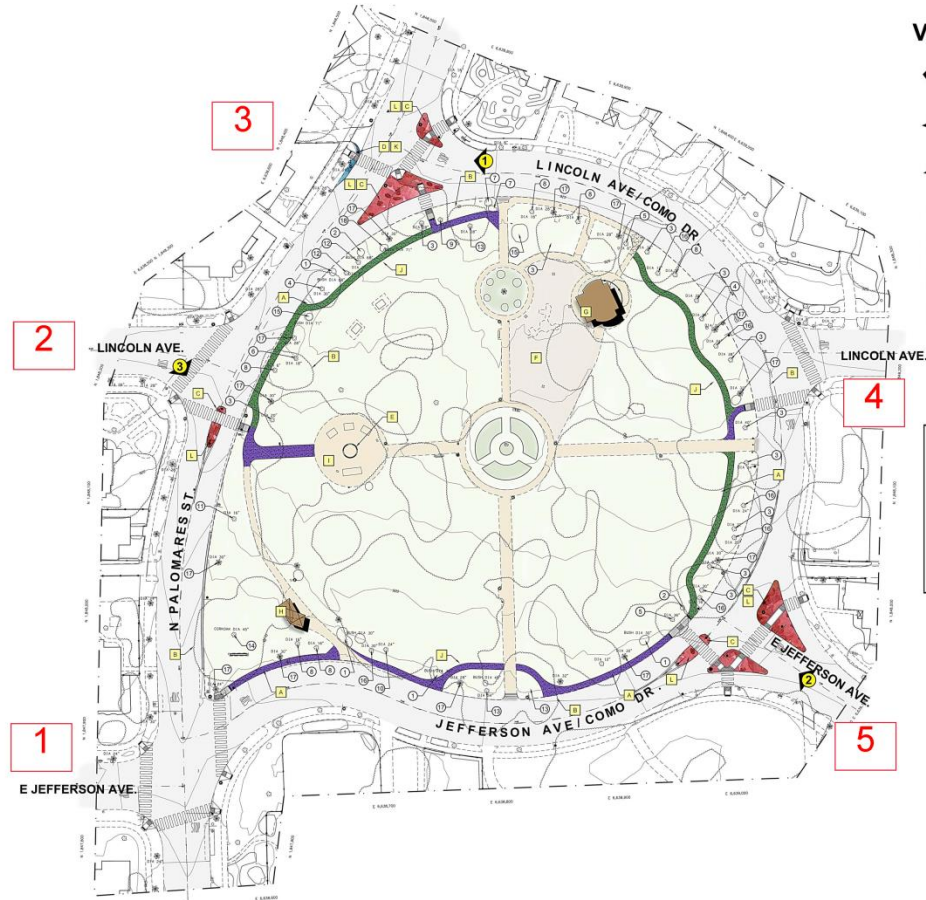

VIEW LEGEND

- 1 COMO DR. & N. PALOMARES ST.
 - 2 COMO DR. & E. JEFFERSON AVE.
 - 3 N. PALOMARES ST. & LINCOLN AVE.
- BASE BID
 - ALTERNATE BID
 - BRICK AREA
 - SUCCULENT PLANTING AREA

NOTE:

1. VIEWS CORRESPOND TO STREET VIEW PERSPECTIVE DESIGN SIMULATIONS.
2. PROPOSED BULB-OUT IRRIGATION FOR NEW BULB-OUT PLANTING AREAS SHALL BE TIED-INTO HOMEOWNER IRRIGATION SYSTEM.
3. UNLESS OTHERWISE NOTED, EXISTING D.G. PATH SHALL REMAIN & BE PROTECTED.



Stantec

NÜVIS

LANDSCAPE ARCHITECTURE
CA 1881 NV286
06-2017-01 06-27-2017
SHT 1 OF 7

SCALE: 1" = 30'-0"
0' 30' 60'

SITE LAYOUT PLAN LINCOLN PARK CITY OF POMONA, CA

EXISTING PLANT LEGEND

BOTANICAL NAME	COMMON NAME
1 ABELIA GRANDIFLORA	GLOSSY ABELIA
2 CAMELLIA SPP.	CAMELLIA
3 CINNAMOMUM CAMPHORA	CAMPHOR TREE
4 CUPANIOPSIS ANACARDIODES	CARROTWOOD
5 FEUJOA SELLOWIANA	PINEAPPLE GUAVA
6 FRAXINUS SPP.	ASH
7 JUNIPERUS SPP.	JUNIPER
8 LAGERSTROEMIA SPP.	CRAPPE MYRTLE
9 PITTOSPORUM TOBIRA	MOCK ORANGE
10 PITTOSPORUM TOBIRA 'VARIATA'	MOCK ORANGE
11 PLATANUS RACEMOSA	CALIFORNIA SYCAMORE
12 PYRUS SPP.	EVERGREEN PEAR
13 QUERCUS AGRIFOLIA	COAST LIVE OAK
14 QUERCUS SUBER	CORK OAK
15 RHAPHIOLEPIS SPP.	INDIAN HAWTHORN
16 VACCINIUM SPP.	BLUEBERRIES
17 WASHINGTONIA SPP.	FAN PALM
18 LAURUS NOBILIS	SWEET BAY

CONSTRUCTION LEGEND

- A** 5' WIDE DECOMPOSED GRANITE PATH. REFER TO SECTIONS HEREON.
- B** EXISTING TREES & SHRUBS SHALL REMAIN & BE PROTECTED. #S DENOTE PLANT MATERIAL PER PLANT LEGEND HEREON.
- C** MEDIAN WITH PAINTED CROSS WALK.
- D** DENOTES PROPOSED BULB-OUT.
- E** EXISTING PLANTER WALL SHALL REMAIN, BE PROTECTED & REPAIRED.
- F** EXISTING TOT LOT AND PLAY EQUIPMENT SHALL REMAIN & BE PROTECTED.
- G** EXISTING RESTROOM BUILDING SHALL REMAIN & BE PROTECTED.
- H** EXISTING SHADE STRUCTURE SHALL REMAIN & BE PROTECTED.
- I** EXISTING PLAZA SHALL BE REFURBISHED:
 - REGRADE FOR ADA ACCESSIBILITY
 - EXISTING CONCRETE MOSAIC PAVING TO BE REMOVED AND REPLACED WITH RECYCLED BRICK PAVING AND BANDING
 - DOUBLE ROW BRICK BAND TO BE RESET AT BASE OF TREE PLANTER AND SET IN SAND SUB BASE
 - EXISTING BBQ'S, TRASH RECEPTACLES, & THREE (3) EXISTING PICNIC TABLES SHALL REMAIN & BE PROTECTED. ONE (1) NEW ADA PICNIC TABLE SHALL BE INCLUDED IN PLAZA
- J** NEW TURF SHALL BE HYDROSEED WHERE NEW PATH WAS CONSTRUCTED
- K** SUCCULENT PLANTING AREA
- L** RECYCLED BRICK PAVING

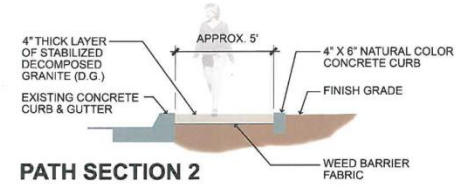
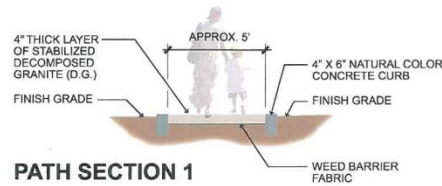
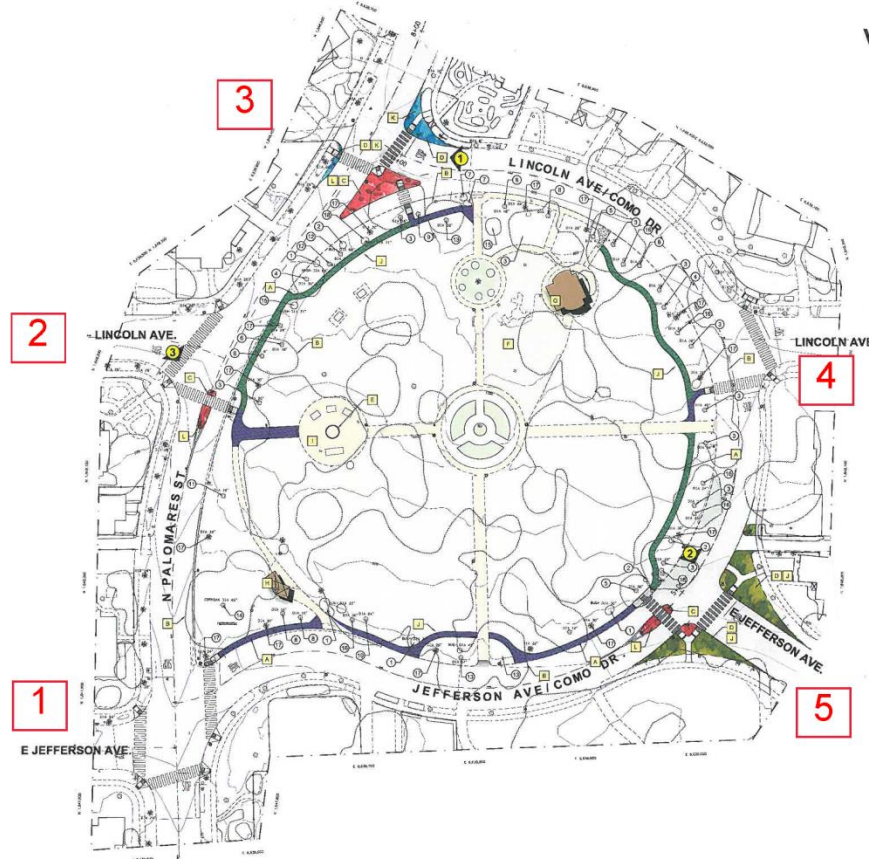

Exhibit C



VIEW LEGEND

- 1** COMO DR. & N. PALOMARES ST.
- 2** COMO DR. & E. JEFFERSON AVE.
- 3** N. PALOMARES ST. & LINCOLN AVE.
- 4** BASE BID
- 5** ALTERNATE BID
- 6** BRICK AREA
- 7** SUCCULENT PLANTING AREA

NOTE:
 1. VIEWS CORRESPOND TO STREET VIEW PERSPECTIVE DESIGN SIMULATIONS.
 2. PROPOSED BULB-OUT IRRIGATION FOR NEW BULB-OUT PLANTING AREAS SHALL BE TIED-INTO HOMEOWNER IRRIGATION SYSTEM, UNLESS OTHERWISE NOTED.
 3. EXISTING D.G. PATH SHALL REMAIN & BE PROTECTED.



Stantec

NUVIS

LANDSCAPE ARCHITECTURE
 CA 1991, NUVIS
 10/17/01, 04/07/2017
 SHT 1 OF 7

SCALE: 1" = 30'-0"
 0 30 60 90 120

SITE LAYOUT PLAN
LINCOLN PARK
 CITY OF POMONA, CA

EXISTING PLANT LEGEND

BOTANICAL NAME	COMMON NAME
① ABELIA GRANDIFLORA	GLOSSY ABELIA
② CAMELLIA SPP.	CAMELLIA
③ CINNAMOMUM CAMPHORA	CAMPYOR TREE
④ CUPANOPSIS ANACARDIODES	CARROTWOOD
⑤ FELICIA BELLONIANA	PINEAPPLE GUAVA
⑥ FRAXINUS SPP.	ASH
⑦ JUNIPERUS SPP.	JUNIPER
⑧ LAGERSTROEMIA SPP.	GRAPE MYRTLE
⑨ PITTOSPORUM TOBIRA	MOCK ORANGE
⑩ PITTOSPORUM TOBIRA 'VARIEGATA'	MOCK ORANGE
⑪ PLATANUS RACEMOSA	CALIFORNIA SYCAMORE
⑫ PYRUS SPP.	EVERGREEN PEAR
⑬ QUERCUS AGRIFOLIA	COAST LIVE OAK
⑭ QUERCUS SUBER	CORK OAK
⑮ RHAPHIOLEPIS SPP.	INDIAN HAWTHORN
⑯ VACCINIUM SPP.	BLUEBERRIES
⑰ WASHINGTONIA SPP.	FAN PALM
⑱ LAURUS NOBILIS	SWEET BAY

CONSTRUCTION LEGEND

- A** 8" WIDE DECOMPOSED GRANITE PATH. REFER TO SECTIONS HEREON.
- B** EXISTING TREES & SHRUBS SHALL REMAIN & BE PROTECTED. PK DENOTE PLANT MATERIAL PER PLANT LEGEND HEREON.
- C** MEDIAN WITH PAINTED CROSS WALK, RUNNING FROM PARK TO RESIDENTIAL SIDE OF STREET.
- D** DENOTES PROPOSED BULB-OUT.
- E** EXISTING PLANTER WALL SHALL REMAIN, BE PROTECTED & REPAIRED.
- F** EXISTING TOT LOT AND PLAY EQUIPMENT SHALL REMAIN & BE PROTECTED.
- G** EXISTING RESTROOM BUILDING SHALL REMAIN & BE PROTECTED.
- H** EXISTING SHADE STRUCTURE SHALL REMAIN & BE PROTECTED.
- I** EXISTING PLAZA SHALL BE REFURBISHED:
 - REGRADING FOR ADA ACCESSIBILITY
 - EXISTING CONCRETE MOSAIC PAVING TO BE REMOVED AND REPLACED WITH STABILIZED D.G.
 - MOSAIC BAND TO BE RESET AT BASE OF TREE PLANTER SHALL BE SET IN STABILIZED DECOMPOSED GRANITE (D.G.)
 - EXISTING BBQ'S, TRASH RECEPTACLES, & THREE (3) EXISTING PICNIC TABLES SHALL REMAIN & BE PROTECTED. ONE (1) NEW ADA PICNIC TABLE SHALL BE INCLUDED IN PLAZA.
- J** NEW TURF AREA
- K** SUCCULENT PLANTING AREA
- L** RECYCLED BRICK PAVING

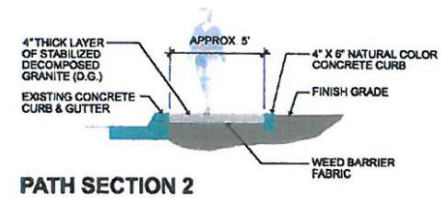
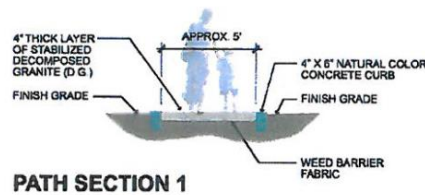
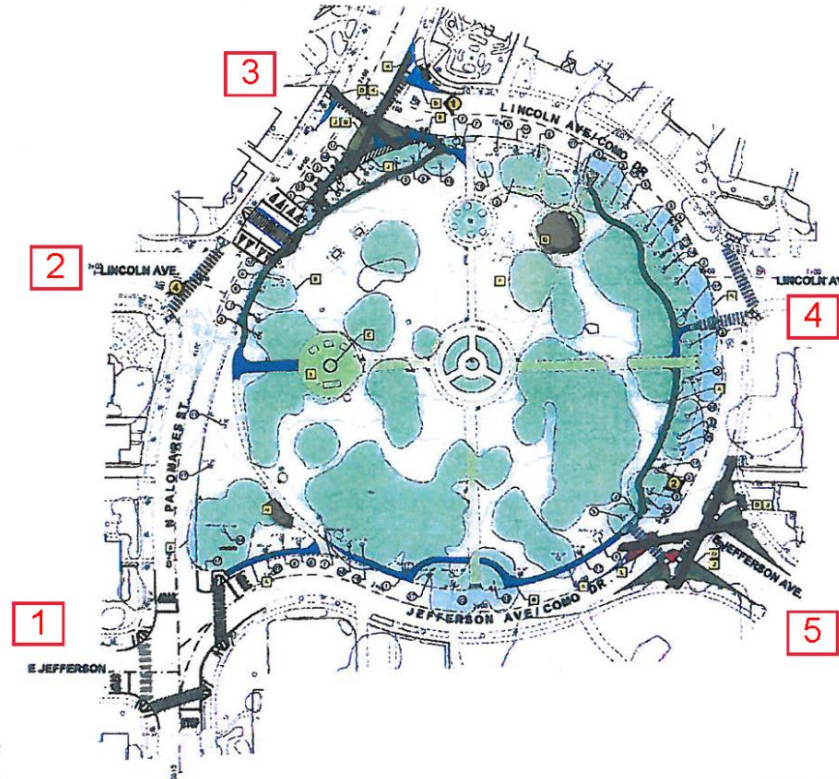

Exhibit D



VIEW LEGEND

- ① COMO DR. & N. PALOMARES ST.
- ② COMO DR. & E. JEFFERSON AVE.
- ③ N. PALOMARES ST. & E. JEFFERSON AVE.
- ④ N. PALOMARES ST. & LINCOLN AVE.
- BASE BID
- ALTERNATE BID
- BRICK AREA
- TURF AREA
- SUCCULENT PLANTING AREA

NOTE:
1. VIEWS CORRESPOND TO STREET VIEW PERSPECTIVE DESIGN SIMULATIONS.
2. PROPOSED BULB-OUT IRRIGATION FOR NEW BULB-OUT PLANTING AREAS SHALL BE TIED INTO HOMEOWNER IRRIGATION SYSTEM.

SITE LAYOUT PLAN LINCOLN PARK CITY OF POMONA, CA



Stantec

NUVIS

LANDSCAPE
ARCHITECTURE
C.A. 11411, 11/15/18
PROJECT 18-001
SHT 1 OF 7

SCALE: 1" = 30' 0"

EXISTING PLANT LEGEND

BOTANICAL NAME	COMMON NAME
① ABELIA GRANDIFLORA	CLOSEY ABELIA
② CAMELLIA SPP.	CAMELLIA
③ CINNAMOUM CAMPHORA	CAMPHOR TREE
④ CUPANOPSIS ANACARDIODES	CARROTWOOD
⑤ FELDIA SELLOWIANA	PINEAPPLE GUAVA
⑥ FRAXINUS SPP.	AESH
⑦ JUNIPERUS SPP.	JUNIPER
⑧ LAGERSTROEMIA SPP.	GRAPE MYRTLE
⑨ PITTOSPORUM TOBIRA	MOCK ORANGE
⑩ PITTOSPORUM TOBIRA 'VAREGATA'	MOCK ORANGE
⑪ PLATANUS RACEMOSA	CALIFORNIA SYCAMORE
⑫ PYRUS SPP.	EVERGREEN PEAR
⑬ QUERCUS AGRIFOLIA	COAST LIVE OAK
⑭ QUERCUS SUBER	CORK OAK
⑮ RHAPHIOLEPIS SPP.	INDIAN HAWTHORN
⑯ VACCINIUM SPP.	BLUEBERRIES
⑰ WASHINGTONIA SPP.	FAN PALM
⑱ LAURUS NOBILIS	SWEET BAY

CONSTRUCTION LEGEND

- A** 6" WIDE DECOMPOSED GRANITE PATH, REFER TO SECTIONS HEREON.
- B** EXISTING TREES & SHRUBS SHALL REMAIN & BE PROTECTED. (B) DENOTE PLANT MATERIAL PER PLANT LEGEND HEREON.
- C** MEDIAN WITH PAINTED CROSS WALK, RUNNING FROM PARK TO RESIDENTIAL SIDE OF STREET.
- D** DENOTES PROPOSED BULB-OUT.
- E** EXISTING PLANTER WALL SHALL REMAIN, BE PROTECTED & REPAIRED.
- F** EXISTING TOT LOT AND PLAY EQUIPMENT SHALL REMAIN & BE PROTECTED.
- G** EXISTING RESTROOM BUILDING SHALL REMAIN & BE PROTECTED.
- H** EXISTING SHADE STRUCTURE SHALL REMAIN & BE PROTECTED.
- I** EXISTING PLAZA SHALL BE REPAIR/REBUILT:
 - * REPAIR/REBUILT FOR ADA ACCESSIBILITY
 - * EXISTING CONCRETE MOSAIC PAVING TO BE REMOVED AND REPLACED WITH STABILIZED D.G.
 - * MOSAIC BAND TO BE RESET AT BASE OF TREE PLANTER SHALL BE SET IN STABILIZED DECOMPOSED GRANITE (D.G.)
 - * EXISTING BENCHES, TRASH RECEPTACLES, & THREE (3) EXISTING PICNIC TABLES SHALL REMAIN & BE PROTECTED. ONE (1) NEW ADA PICNIC TABLE SHALL BE INCLUDED IN PLAZA.
- J** NEW TURF AREA
- K** SUCCULENT PLANTING AREA
- L** RECYCLED BRICK PAVING

SITE LAYOUT PLAN LINCOLN PARK CITY OF POMONA, CA

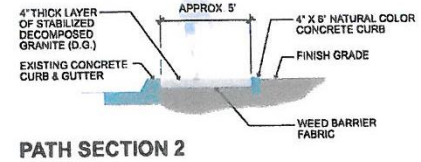
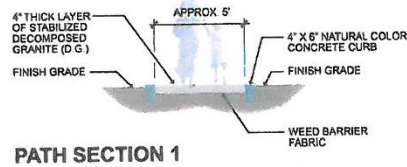
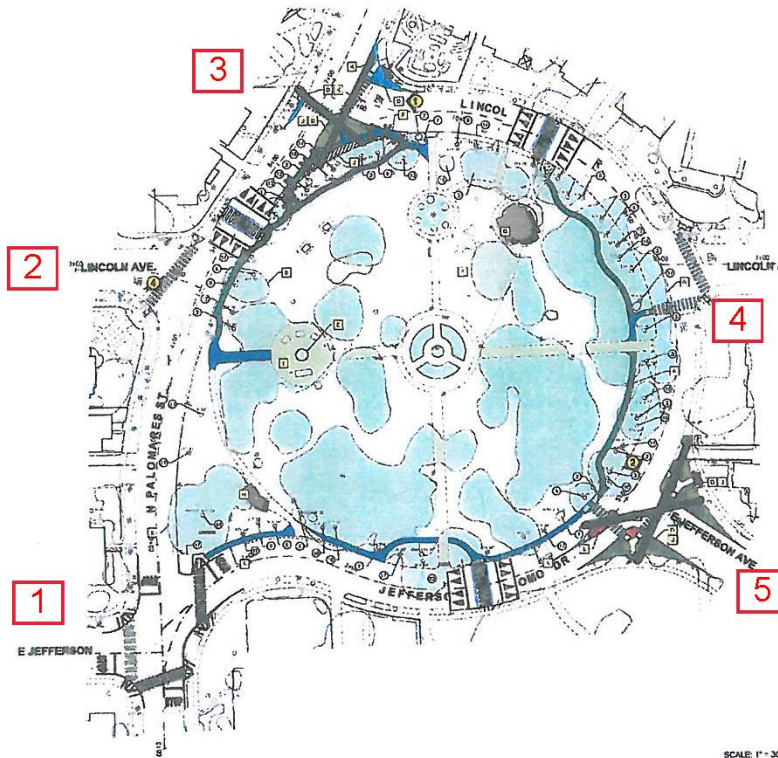

Exhibit E



VIEW LEGEND

- 1** COMO DR. & N. PALOMARES ST.
- 2** COMO DR. & E. JEFFERSON AVE.
- 3** N PALOMARES ST. & E. JEFFERSON AVE.
- 4** N. PALOMARES ST. & LINCOLN AVE.
- 5** BASE BID
- 6** ALTERNATE BID
- 7** BRICK AREA
- 8** TURF AREA
- 9** SUCCULENT PLANTING AREA

NOTE:
1 VIEWS CORRESPOND TO STREET VIEW PERSPECTIVE DESIGN SIMULATIONS.
2. PROPOSED BULB-OUT IRRIGATION FOR NEW BULB-OUT PLANTING AREAS SHALL BE TIED-INTO HOMEOWNER IRRIGATION SYSTEM.



Stantec

NÜVIS

LANDSCAPE
ARCHITECTURE
CA 1661, NOTES
UNIVERSITY BUILDING
SHT 1 OF 7

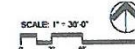
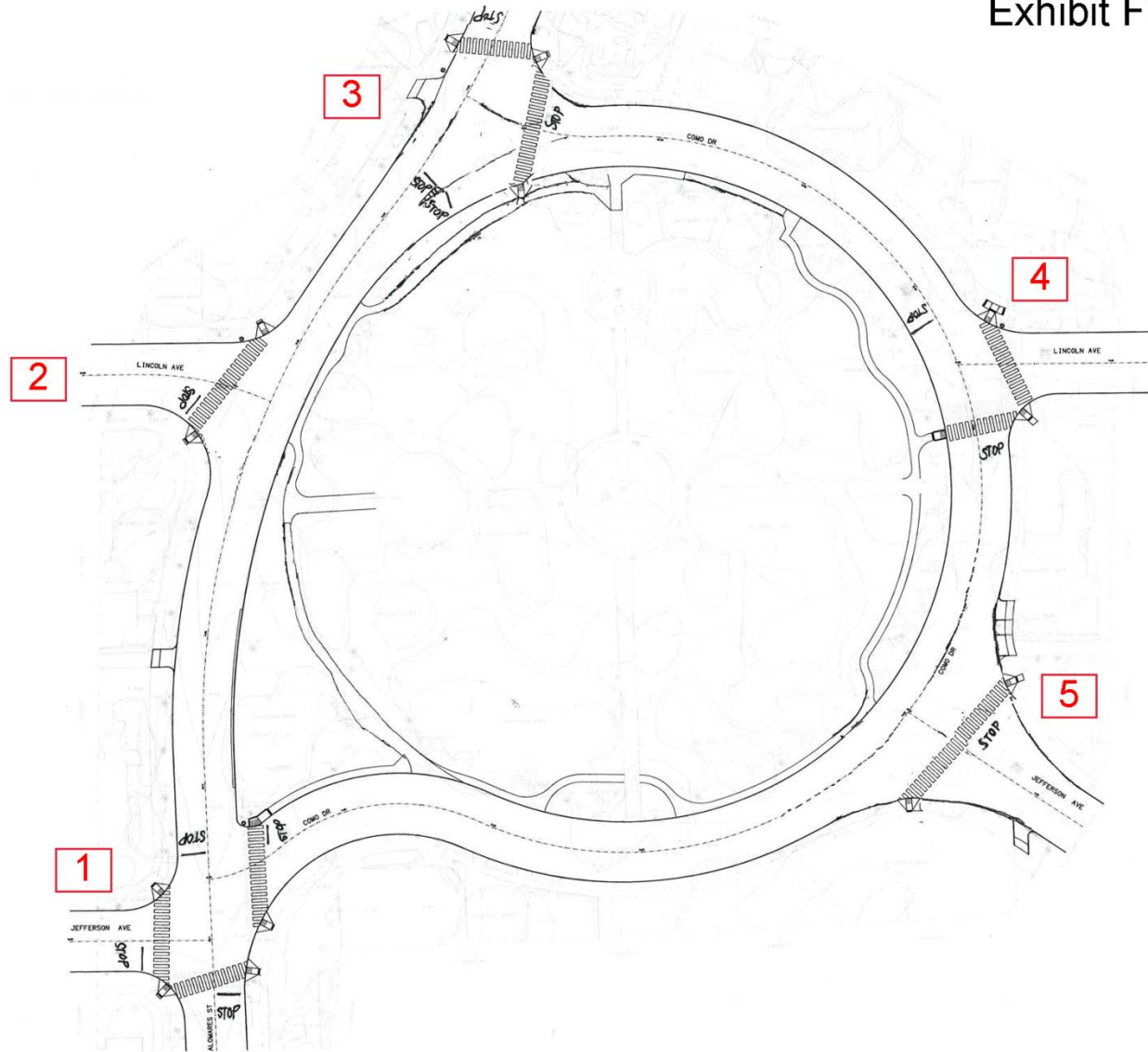

Exhibit F



Request

Staff requests that the Parks & Recreation Commission provide comments on the four ADA Accessibility designs.



Speed Table

"Neighborhood Slow Zones

(<http://www.nyc.gov/html/dot/html/about/slowzones.shtml>)," New York City Department of Transportation, accessed June 3, 2013.

Bus Bulbs

(<http://nacto.org/publication/urban-street-design-guide/street-design-elements/curb-extensions/bus-bulbs/>)

(<http://nacto.org/publication/urban-street-design-guide/street-design-elements/vertical-speed-control-elements/speed-hump/>)

Speed Hump

Adapted from the Urban Street Design Guide, published by Island Press.

Subsections:

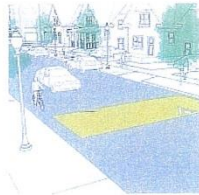

Speed Hump

Speed humps are parabolic vertical traffic calming devices intended to slow traffic speeds on low volume, low speed roads. Speed humps are 3–4 inches high and 12–14 feet wide, with a ramp length of 3–6 feet, depending on target speed.

[Read More](#)

(<http://nacto.org/publication/urban-street-design-guide/street-design-elements/vertical-speed-control-elements/speed-hump/>)

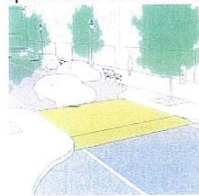

Speed Table

Speed tables are midblock traffic calming devices that raise the entire wheelbase of a vehicle to reduce its traffic speed. Speed tables are longer than speed humps and flat-topped, with a height of 3–3.5 inches and a length of 22

[Read More](#)

(<http://nacto.org/publication/urban-street-design-guide/street-design-elements/vertical-speed-control-elements/speed-table/>)

Speed Cushion

Speed Table

Vertical speed control has been shown to slow traffic speeds, creating a safer and more attractive environment.



(http://nacto.org/wp-content/themes/sink_nacto/views/design-guides/retrofit/urban-street-design-guide/images/vertical-speed-control-elements/carousel/BoulderCO_unknown.jpg)

Project Overview Continued

Based on analysis of the existing configuration of the park and the surrounding intersections, other pedestrian supporting modifications/ improvements are being proposed at street intersections in addition to proposed curb ramps, in order to minimize adverse effects to pedestrians.

Therefore, the Project Objective is to:

- Provide ADA required access to, from, and through Lincoln Park –And – the surrounding intersections, and
- Provide pedestrian supporting of crossings, pathways and improvements (traffic calming and control devices)

Project Overview Continued

A proactive design approach is used for developing the recommended and potential alternative plans being presented.

This proactive design approach provides ADA access with pedestrian supporting improvements through the following features:

- Respect and maintain the Historic Lincoln Park District
- Help identify crosswalks to drivers
- Make pedestrians more visible to motorists and cars more visible to pedestrians (sight visibility)
- Reduce crossing distances for pedestrians
- Reduce exposure time experienced by a pedestrian at an intersection
- Provides refuge area for pedestrians to wait at median islands while encouraging drivers to slow down
- Tighten intersection curb radii and encourage slower turning speeds
- Implement a “gateway” treatment and mark the transition to slower speed on Palomares Street along Lincoln Park and,
- In general, prevent risk-taking behavior (pedestrian and motorists)
- Promote an ADA accessible environment with pedestrian supporting improvements

Project Overview Continued

- In addition to curb ramps, the following issues warrant other pedestrian supportive improvements:
 - Existing Intersection widths and existing large radii curves promote faster speeds around corners
 - need smaller radii curve improvements to support ADA/pedestrian movements
 - Pedestrians and vehicular traffic volumes warrant a change in intersection configuration
 - Use of speed humps inappropriate due to need to place in/near intersections, and that speed humps are still under moratorium

Community Meetings

- **Community Meeting#1- July 12, 2016**
 - Various comments addressed in current project plans
- **HPC Meeting #1- November 2, 2016**
 - Various comments addressed & Requested Approval
- **Community Meeting #2-December 10, 2016**
 - Various comments addressed & Requested Approval
- **HPC Meeting #2- February 1, 2017**
 - Various comments addressed & Requested Approval
- **Parks & Rec. Commission Mtg. #1- February 16, 2017**
 - Presentation of Lincoln Park Project (Same as 2-1-17 HPC, No Alternatives)
- **HPC Meeting #3 - March 1, 2017**
 - Various comments addressed & Requested Approval
- **HPC Meeting #4 - May 3, 2017**
 - Approved plan

PALOMARES



Recommended & Approved Site Plan- Lincoln Ave./Como Dr.

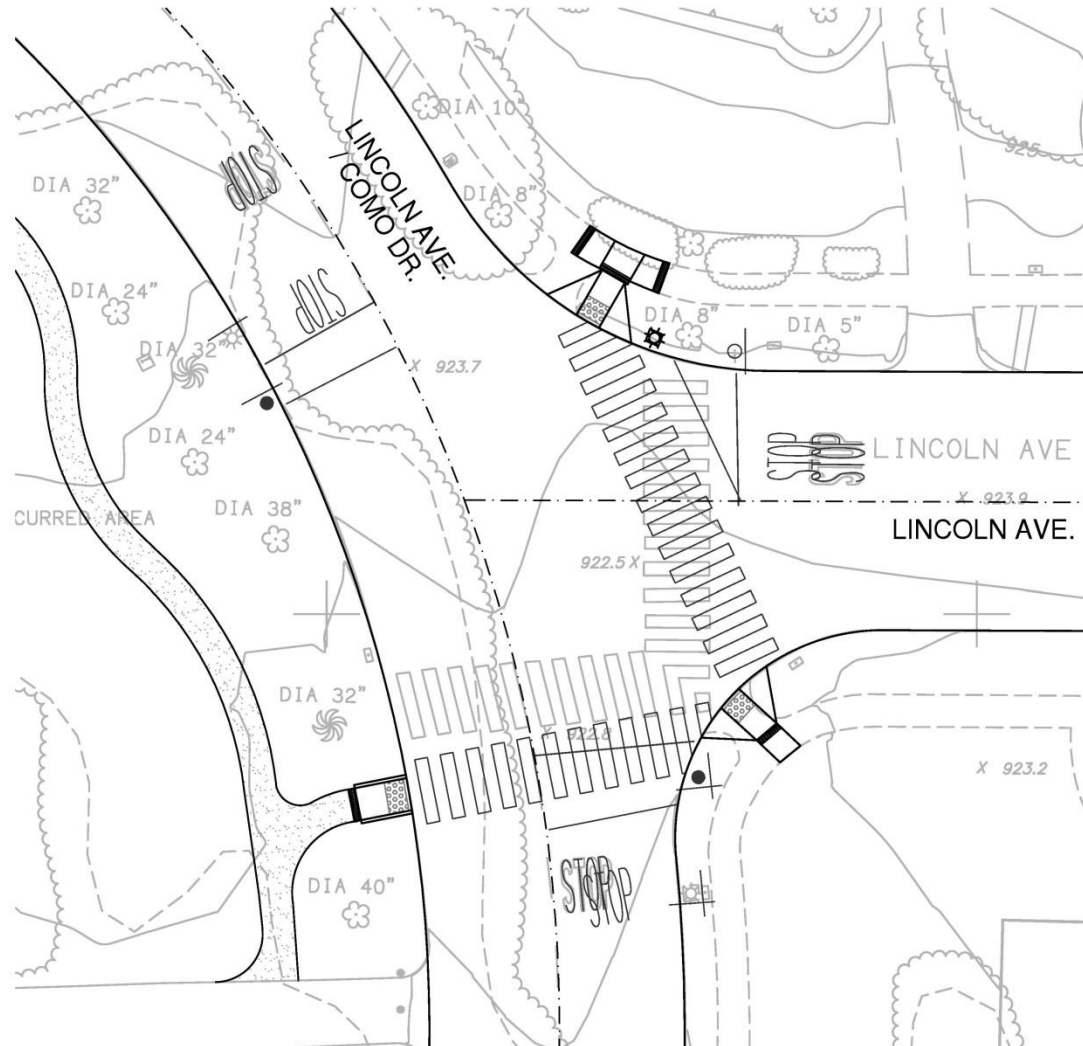

Recommended & Approved Site Plan- Jefferson Ave./Como Dr.

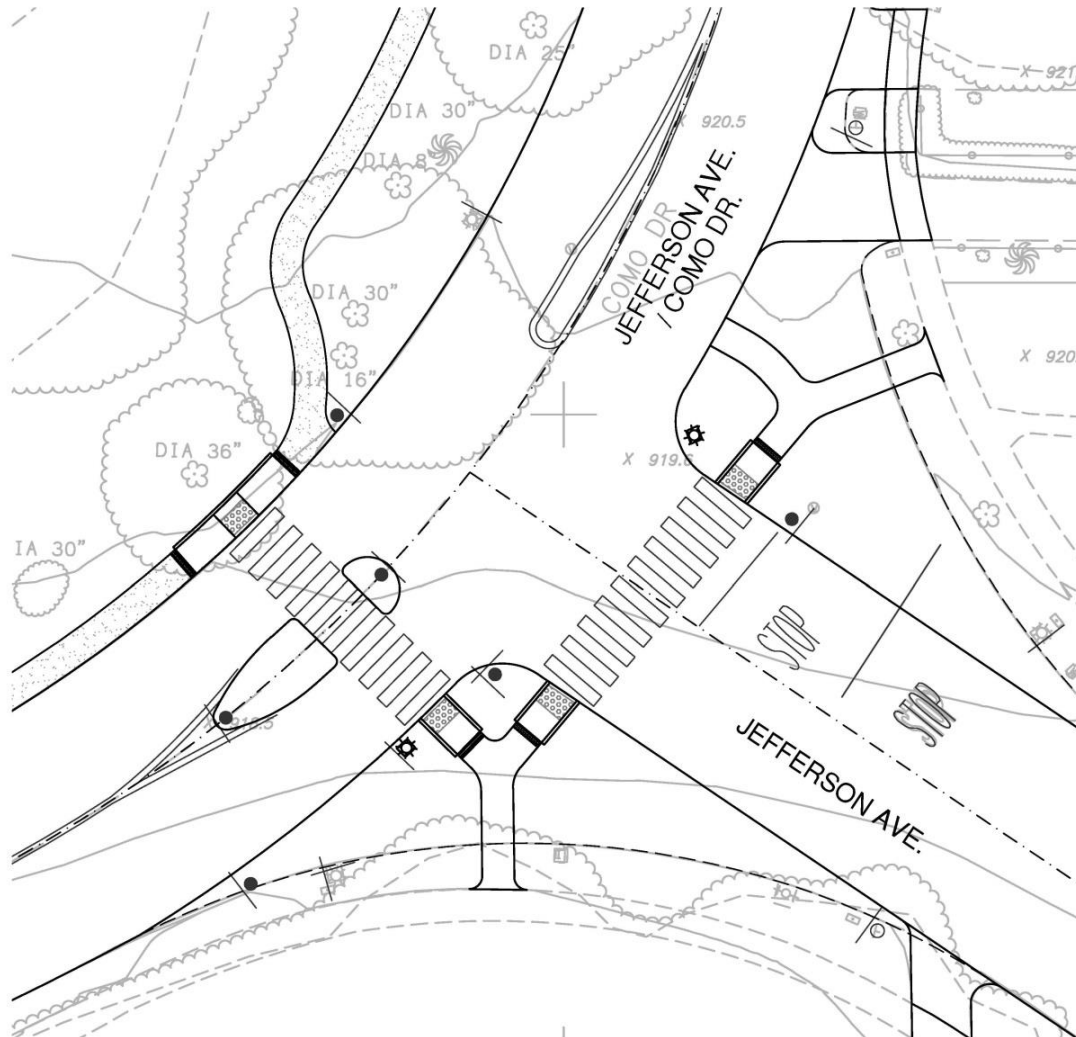

Site Plan- Palomares St/Jefferson Ave/Como Dr

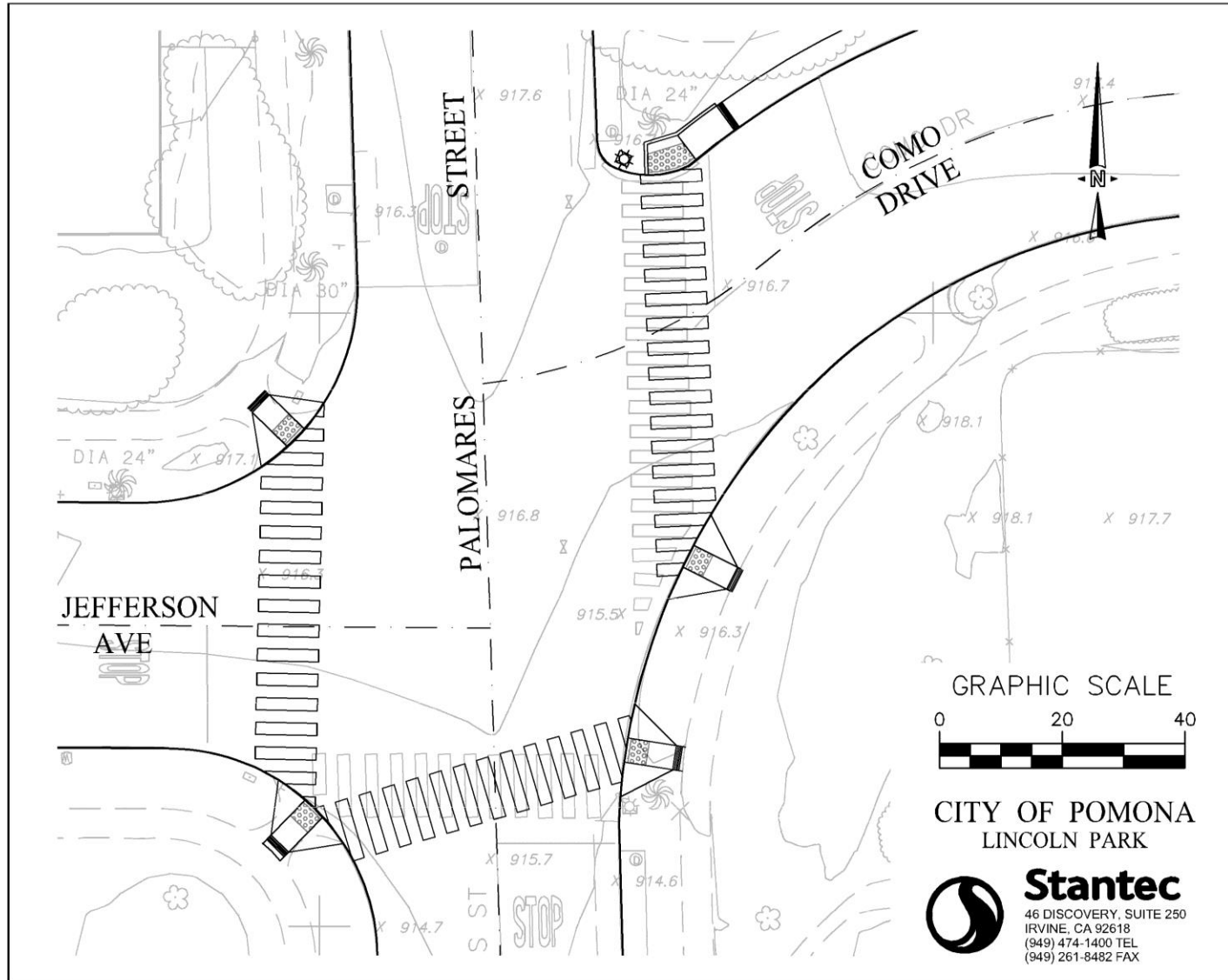

Recommended & Approved Site Plan-Palomares St. & Lincoln Ave.

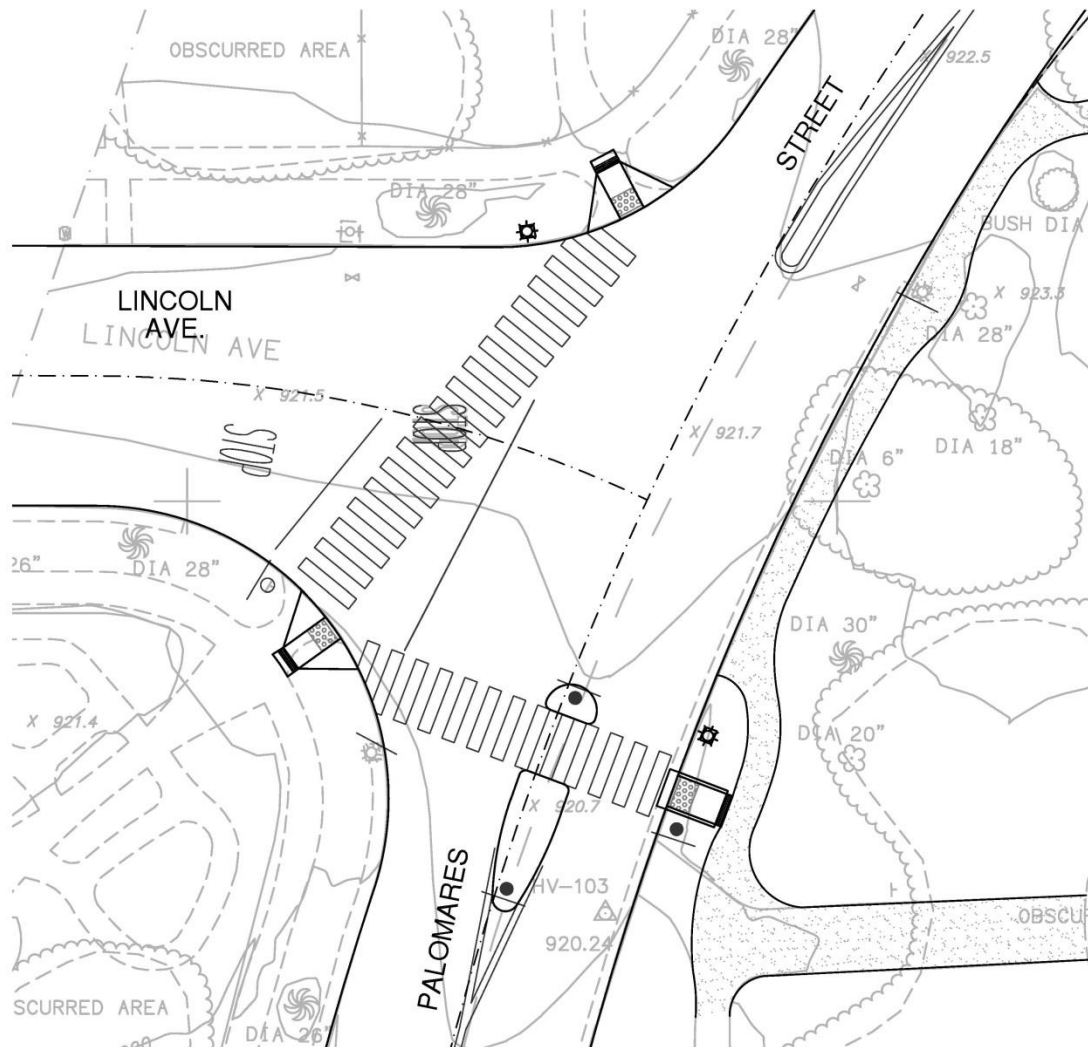

Renderings

Existing – Palomares St. at Lincoln / Como Dr.



Before

Rendering – Palomares St. at Lincoln / Como Dr.



After

The site plan illustrates the proposed pedestrian bridge crossing Palomares Street. The bridge is shown with a series of rectangular segments. Existing streets include Palomares Street, Como Drive, and N PA. STREET. Various tree diameters are marked, such as DIA 16", DIA 25", DIA 28", DIA 30", and DIA 71". A north arrow and a graphic scale (0 to 40 feet) are provided for orientation and measurement.

Rendering (replace N. side with bulbout) Palomares St. at Lincoln / Como Dr.

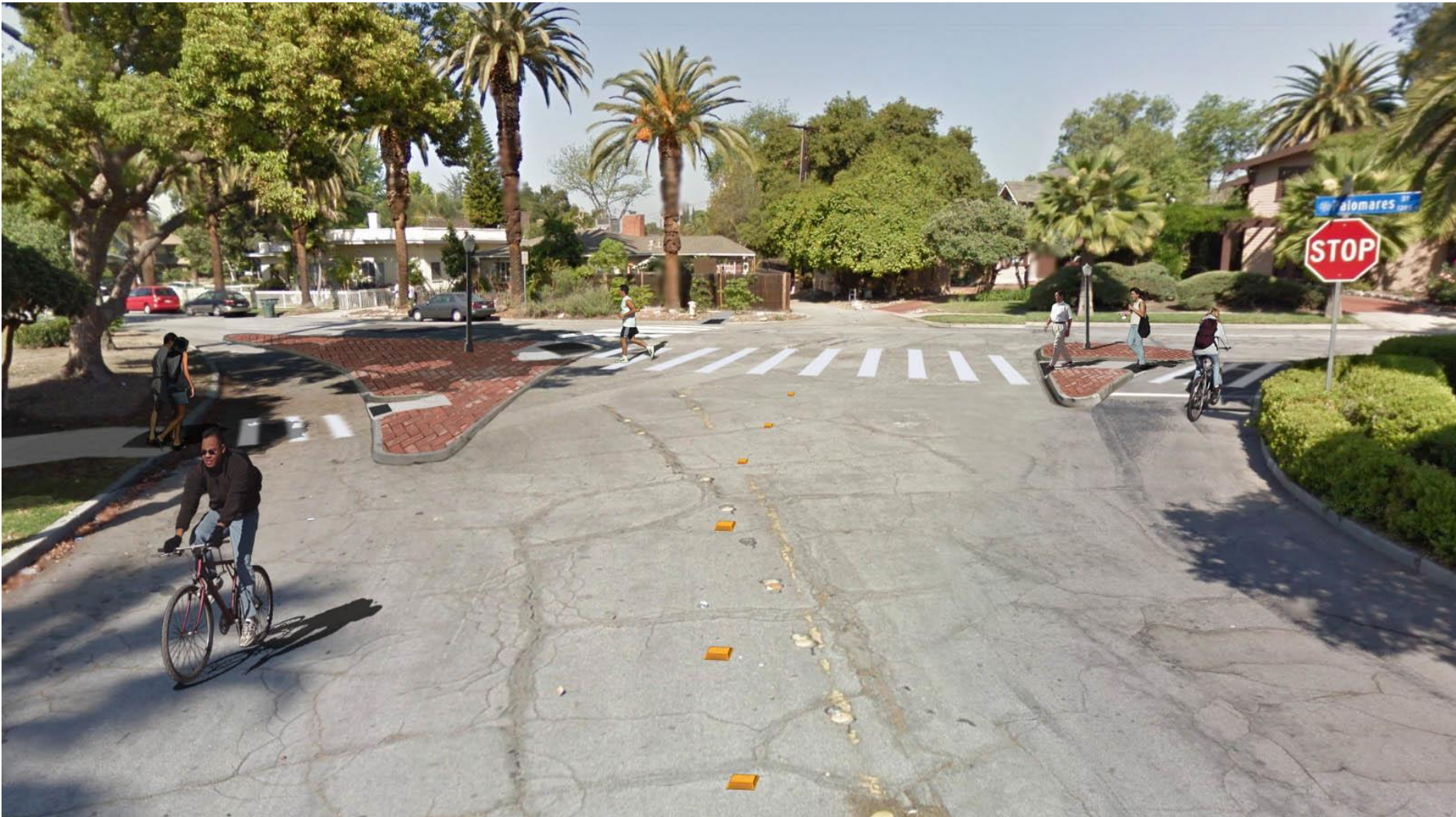

Intersection Improvements- Lincoln Ave./Como Dr. & Lincoln Ave. (to E.)

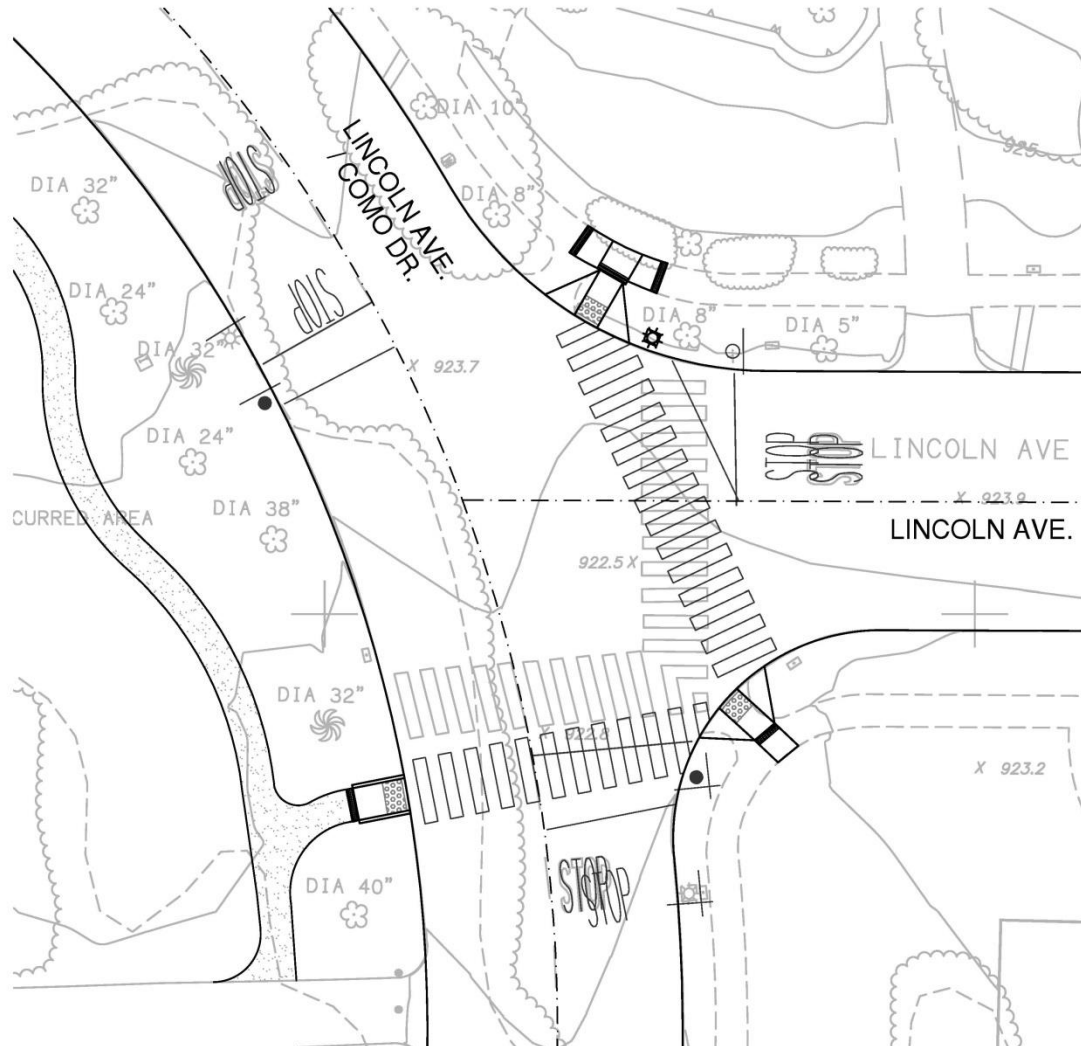

Intersection Improvements- Palomares St. & Lincoln Ave. (to W.)

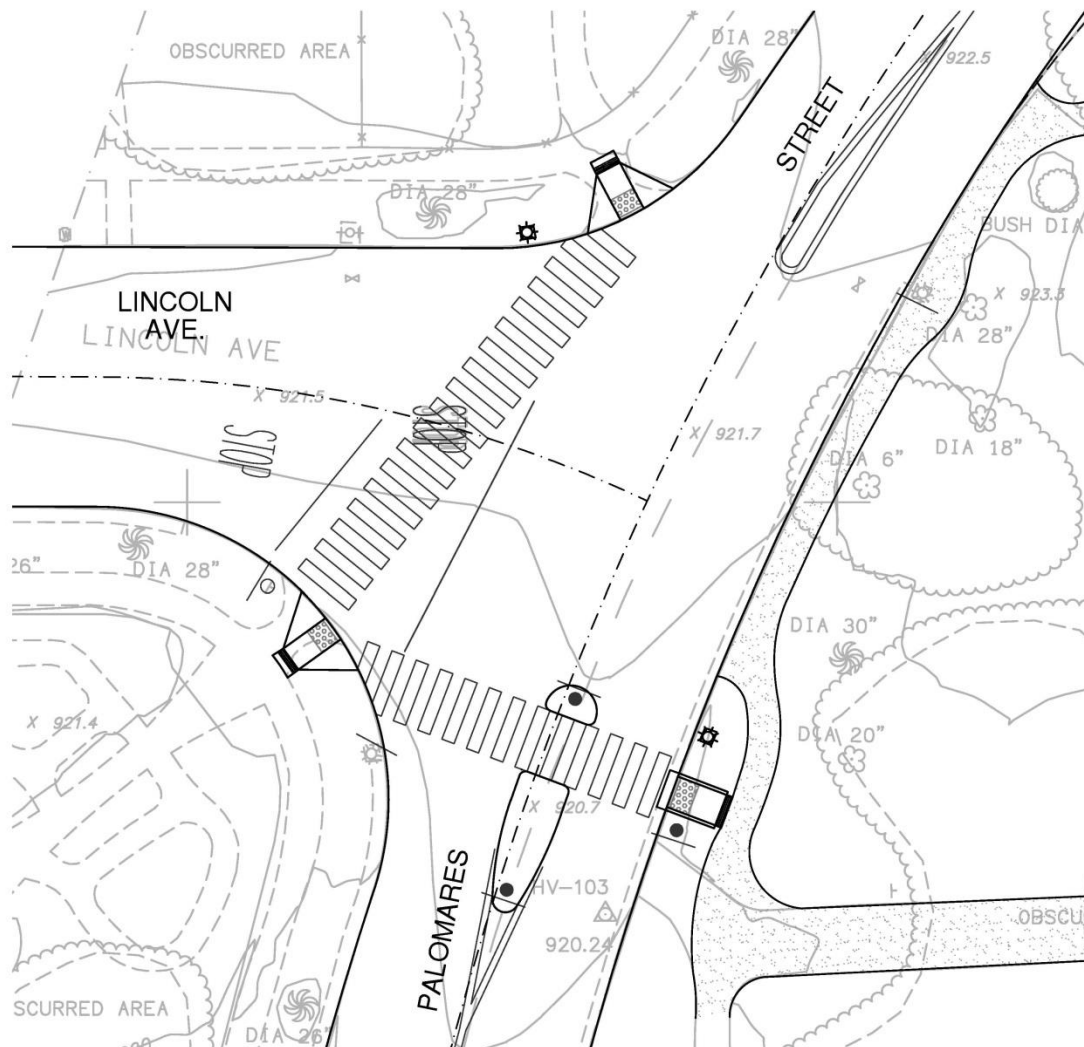

Existing – Palomares St. at Lincoln Ave.



Before

Rendering Recommended Improvements & Potential Alternate 1- Palomares St. at Lincoln Ave.



BRICK OPTION

After

Existing – Palomares St. & Jefferson Ave./Como Dr.



Before

Potential Alternative 1



Intersection Improvements- Jefferson Ave. & Jefferson Ave./Como Dr.

*** no bulb-outs with Potential Alternative 1

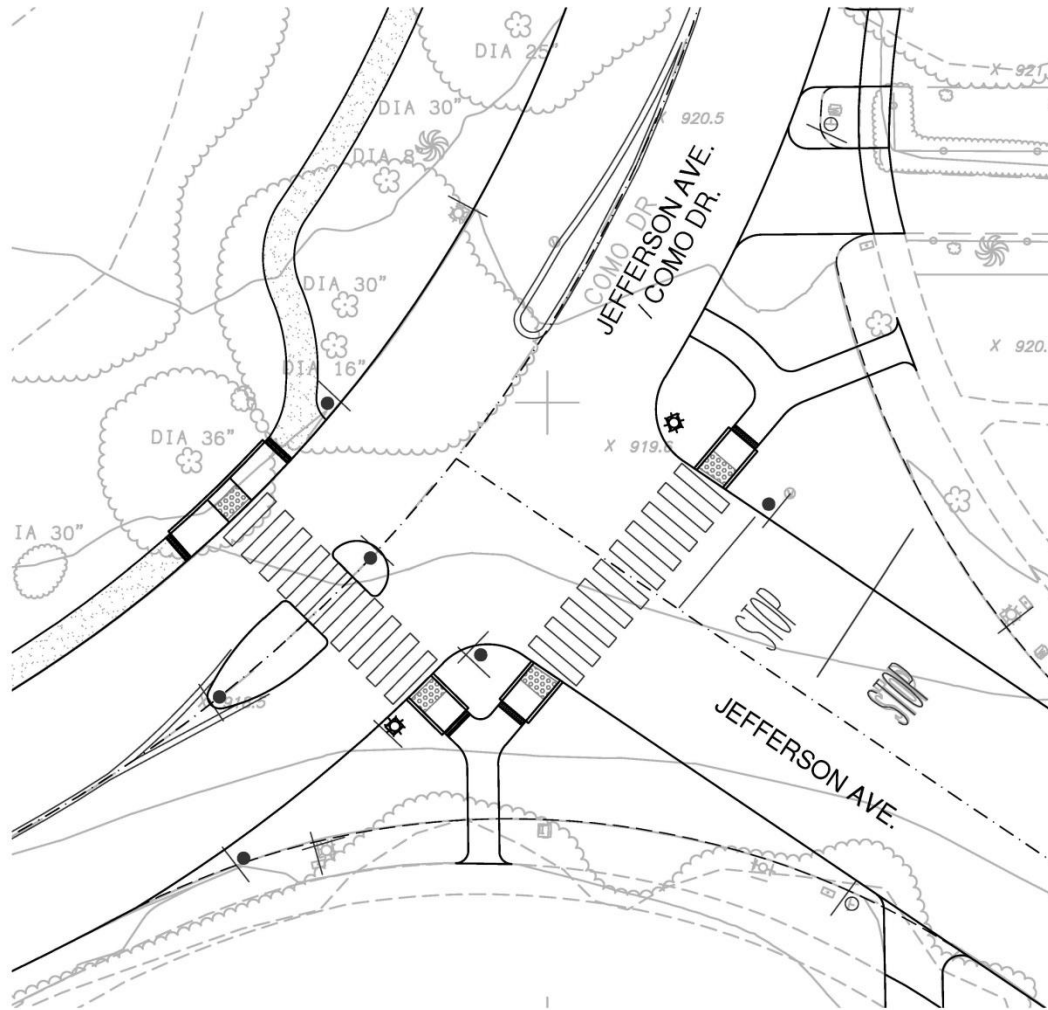

Existing –Jefferson Ave./ Como Dr. & Jefferson Ave.



Before

Rendering –
Jefferson Ave./ Como Dr. & Jefferson Ave.
*** No bulb-outs with Potential Alternative 1



BRICK OPTION

After

Renderings – Plaza



PLAZA (BEFORE)



PLAZA (AFTER)

Lincoln Park
Berkeley, CA

Renderings – Plaza Planter Wall



Landscape Material Treatments

RECOMMENDED OPTIONS



BRICK
305 GARFIELD AVE.



BRICK
392 LINCOLN AVE.



HITCHING POST
1395 N. PALOMARES ST.

ALTERNATIVE OPTIONS



RIVER ROCK
397 E. KINSLEY AVE.



RIVER ROCK
255 E. JEFFERSON AVE.



CONCRETE MOSAIC
263 GARFIELD AVE.

Landscape Material Treatments

SUCCULENT PLANTING OPTION



AGAVE ATTENUATA



ALOE CAMEERONII



COTYLEDON ORBICULATA



CRASSULACEAE AEONIUM



EUPHORBIA TIRUCALLI



GALVEZIA SPECIOSA



SEDUM RUPESTRE



SENECIO SERPENS

Proposed Improvements



New street lights to match existing lights in Lincoln Park District



Pervious concrete material recommended as alternate at Plaza



Existing picnic tables



New ADA picnic table



1. ALL WORK SHALL CONFORM TO THE LATEST EDITION OF STANDARD SPECIFICATIONS FOR PUBLIC WORKS CONTRACTING THE UNDERGROUND STANDARD PLANS OF PUBLIC WORKS CONSTRUCTION (A.P.A. STANDARD), AND STANDARD SPECIFICATIONS OF THE CALIFORNIA DEPARTMENT OF TRANSPORTATION.
2. APPLICATION FOR EXCAVATION AND REPLETION IN CONNECTION WITH WORK SHOWN ON THIS PLAN MUST BE MADE BY THE CONTRACTOR AT LEAST TWENTY-FOUR (24) HOURS PRIOR TO STARTING ANY WORK.
3. WORK IN PUBLIC STREETS ORSIDE DESIGN SHALL BE PROSECUTED WITHOUT DELAY SO AS TO PROVIDE MINIMUM INCONVENIENCE TO ADJACENT PROPERTY OWNERS AND THE TRAVELING PUBLIC.
4. TRAFFIC CONTROL SHALL BE MAINTAINED IN ACCORDANCE WITH THE CALIFORNIA MUTCD.
5. CONTRACTOR SHALL IMPLEMENT DUST CONTROL MEASURES AT ALL TIMES.
6. CONTRACTOR SHALL PROTECT EXISTING IRIGATION LINES AND SPRINKLER HEADS BEHIND EXISTING CURBS. THE CONTRACTOR SHALL REPLACE ANY DAMAGED LINES AND SPRINKLER HEADS AT HIS OWN EXPENSE.
7. CONTRACTOR SHALL REPLACE TRAFFIC STRIPES, LEGISLOR, LOOP DETECTORS AND MARKINGS DAMAGED DURING CONSTRUCTION OF THIS PROJECT. TRAFFIC STRIPES, PAIDMENT LEGISLORS, LANEED PAIDMENT MARKERS AND LOOP DETECTORS SHALL BE FOR THE 2010 CALIFORNIA MUTCD, CALTRANS STANDARD PLANS AND CALTRANS STANDARD SPECIFICATION.
8. REFLECTIVELY ALL STRIPES AND LEGISLORS, PAIDMENT MARKERS SHALL BE THERMOPLASTIC AND SHALL MATCH CITY STENOLOGS, OR CALTRANS STANDARD SHALL BE THERMOPLASTIC.
9. TRAFFIC STRIPES AND MARKINGS SHALL BE THERMOPLASTIC.
10. STRIPS SHALL BE CAT-TRACKED AND APPROVED BY THE CITY TRAFFIC ENGINEER PRIOR TO FINAL INSTALLATION.
11. CONTRACTOR SHALL RE-STRIP EXISTING TRAFFIC MARKINGS, INCLUDING ALL INTERSECTING, AND JOINING STRIPS WITHIN TWO (2) FEET OF LANE OF PAVEMENT.
12. TYPE III OR 2-WAY BLUE REFLECTIVE MARKERS SHALL BE INSTALLED ADJACENT TO EXISTING PIPE HYDRANTS WITHIN THE LIMITS OF CONSTRUCTION FOR STATE AND CITY JURISDICTIONS.
13. AS BAULTS OF THE COMPLETED PROJECT SHALL BE SUBMITTED FOR APPROVAL OF THE CITY ENGINEER.
14. CONTRACTOR SHALL NOTIFY ALL AFFECTED RESIDENTS IN WRITING AT LEAST TWO (2) DAYS WORKING DAYS BEFORE ANY START OF CONSTRUCTION AS SPECIFIED.
15. CONTRACTOR SHALL CONTACT UNDERGROUND SERVICE ALERT (USA) AND ALERT AT 811, TWO (2) FULL WORKING DAYS PRIOR TO STARTING ANY WORK. CONTRACTOR SHALL PROVIDE A WRITTEN NOTICE AND ALERT RESIDENT NUMBER THROUGH THE LIFE OF THE PROJECT AS NECESSARY FOR CONSTRUCTION.
16. CONTRACTOR SHALL PROTECT ALL COTERLINE SURVEY MONUMENT AND COTERLINE ZONES AS SPECIFIED.
17. EXISTING STRIPS AND MARKINGS TO BE REMOVED SHALL BE DONE BY WET SANDBLASTING.
18. THE LOCATION OF EXISTING UTILITIES IS SHOWN IN AN APPROXIMATE WAY ONLY. THE CONTRACTOR SHALL DETERMINE THE EXACT LOCATION OF ALL EXISTING UTILITIES PRIOR COMMENCING WORK. THE CONTRACTOR SHALL BE RESPONSIBLE FOR THE LOCATION OF ALL UTILITIES. DAMAGE TO UTILITIES WILL BE OCCURRED BY THE FAILURE TO EXACTLY LOCATE AND PRESERVE ANY AND ALL UNDERGROUND UTILITIES.
19. CONTRACTOR SHALL USE BEST MANAGEMENT PRACTICES (BMP'S) TO CONTROL EROSION AND SEDIMENT AND PRESERVE WATER QUALITY TO THE MAXIMUM EXTENT POSSIBLE.
20. THE CITY OF FOWAHL MAY USE CORRELATING AND RECORDING GRAPHIC ORS WITHIN THE BUILT-OUT AREAS AS AN ALTERNATE METHOD OF RECORDING FOR THE PROJECT. IN THE EVENT THAT A RESIDENT DOES NOT REACH AN AGREEMENT WITH THE CITY FOR THEIR REQUESTED LANDSCAPE MATERIAL, OR DOES NOT PROVIDE THE REQUESTED KIND OF EVIDENCE.

13	EXISTING STREET LIGHT	PS	POUNDS PER SQUARE INCH
14	PROPOSED STREET LIGHT	PBL	PORTLAND CEMENT CONCRETE
15	PIPE HORIZONTAL	PH	PIPE HORIZONTAL
16	MANHOLE	IN	INVERT
17	RASTER VALVE	PROP	PROPOSED
18	SIGN	HORIZ	HORIZONTAL
19		VERT	VERTICAL
20	SEWER	EX	EXISTING
21	STORM DRAIN	EXST	EXISTING
22	GAS	W	WALL
23	GAS VALVE	DWD	DRAWING
24	ELECTRIC PULL BOX	EL	ELECTRIC
25	ELECTRIC VAULT	TELE	TELEPHONE
26	DETECTION CORD	NUM	NUMBER
27	STREET LIGHT	CONC	CONCRETE
28	STREET LIGHT PULL BOX	STD	STANDARD
29	VENT PIPE	CR	CORNER LINE
30	TRAFFIC CONTROL PULL BOX	FT	FEET
31	VENT PIPE	AG	AGGREGATE BASE
32	TRAFFIC CONTROL PULL BOX	DEPT	DEPTH
33	MAIL BOX	DEPT	DEPTH
34	MAIL BOX	VOR	VERTIFIED CALL
35	CATCH BASIN	END	END OF ROAD
36	CATCH BASIN	LENTH	LENGTH
37	GAS PORT	TOP	TOP OF PIPE
38	GAS PORT	GRAB	GRADE BRACK
39	MAXIMUM	R/W	RIGHT OF WAY
40	MAXIMUM	BT	BOTTOM OF TALK
41	FINISH SURFACE	TOP	TOP OF GRADE </td
42	TOP OF CURB	CATV	CATV
43	NEAR CORNER	LAT	LATERAL
44	BELOW CORNER	JAN	JUNCTION STRUCTURE
45	UNBURIED CONCRETE	SG	SEAMANING CURB
46	UNBURIED CONCRETE	END	END OF CURVE
47	UNBURIED CONCRETE	ARM	ARMED
48	UNBURIED CONCRETE	ARM	ARMED
49	UNBURIED CONCRETE	ARM	ARMED
50	UNBURIED CONCRETE	ARM	ARMED
51	UNBURIED CONCRETE	ARM	ARMED
52	UNBURIED CONCRETE	ARM	ARMED
53	UNBURIED CONCRETE	ARM	ARMED
54	UNBURIED CONCRETE	ARM	ARMED
55	UNBURIED CONCRETE	ARM	ARMED
56	UNBURIED CONCRETE	ARM	ARMED
57	UNBURIED CONCRETE	ARM	ARMED
58	UNBURIED CONCRETE	ARM	ARMED
59	UNBURIED CONCRETE	ARM	ARMED
60	UNBURIED CONCRETE	ARM	ARMED
61	UNBURIED CONCRETE	ARM	ARMED
62	UNBURIED CONCRETE	ARM	ARMED
63	UNBURIED CONCRETE	ARM	ARMED
64	UNBURIED CONCRETE	ARM	ARMED
65	UNBURIED CONCRETE	ARM	ARMED
66	UNBURIED CONCRETE	ARM	ARMED
67	UNBURIED CONCRETE	ARM	ARMED
68	UNBURIED CONCRETE	ARM	ARMED
69	UNBURIED CONCRETE	ARM	ARMED
70	UNBURIED CONCRETE	ARM	ARMED
71	UNBURIED CONCRETE	ARM	ARMED
72	UNBURIED CONCRETE	ARM	ARMED
73	UNBURIED CONCRETE	ARM	ARMED
74	UNBURIED CONCRETE	ARM	ARMED
75	UNBURIED CONCRETE	ARM	ARMED
76	UNBURIED CONCRETE	ARM	ARMED
77	UNBURIED CONCRETE	ARM	ARMED
78	UNBURIED CONCRETE	ARM	ARMED
79	UNBURIED CONCRETE	ARM	ARMED
80	UNBURIED CONCRETE	ARM	ARMED
81	UNBURIED CONCRETE	ARM	ARMED
82	UNBURIED CONCRETE	ARM	ARMED
83	UNBURIED CONCRETE	ARM	ARMED
84	UNBURIED CONCRETE	ARM	ARMED
85	UNBURIED CONCRETE	ARM	ARMED
86	UNBURIED CONCRETE	ARM	ARMED
87	UNBURIED CONCRETE	ARM	ARMED
88	UNBURIED CONCRETE	ARM	ARMED
89	UNBURIED CONCRETE	ARM	ARMED
90	UNBURIED CONCRETE	ARM	ARMED
91	UNBURIED CONCRETE	ARM	ARMED
92	UNBURIED CONCRETE	ARM	ARMED
93	UNBURIED CONCRETE	ARM	ARMED
94	UNBURIED CONCRETE	ARM	ARMED
95	UNBURIED CONCRETE	ARM	ARMED
96	UNBURIED CONCRETE	ARM	ARMED
97	UNBURIED CONCRETE	ARM	ARMED
98	UNBURIED CONCRETE	ARM	ARMED
99	UNBURIED CONCRETE	ARM	ARMED
100	UNBURIED CONCRETE	ARM	ARMED

- 1 TITLE SHEET & GENERAL NOTES
2 INDEX MAP, TYPICAL SECTIONS AND QUANTITIES
3 DETAIL PLAN - INTERSECTION OF LINCOLN AVE./COMO DR. & PALOMARES ST.
4 DETAIL PLAN - INTERSECTION OF JEFFERSON AVE./COMO DR. & JEFFERSON AVE.
5 DETAIL PLAN - INTERSECTIONS OF COMO DR.-JEFFERSON AVE.-PALOMARES ST.
6 DETAIL PLANS - INTERSECTIONS OF LINCOLN AVE. & PALOMARES ST.
7 CURB RAMP DETAILS
8 CURB RAMP DETAILS
9 SIGNING AND STRIPPING PLAN
10 PAVEMENT REHAB, SIDEWALK & CURB REPAIR AND DG PATH HORIZONTAL CONTROL
U-01 IRRIGATION PLAN
U-03 IRRIGATION ENLARGEMENT PLANS
U-03 IRRIGATION LEGEND AND NOTES
U-04 IRRIGATION DETAIL
LP-01 PLANTING REFERENCE PLAN
LP-02 PLANTING & SITE AMENITY PLAN
LP-03 PLANT LIST, NOTES AND DETAILS
ST-01 STREET LIGHT PLAN
ST-02 STREET LIGHT PLAN
ST-03 STREET LIGHT PLAN
ST-04 STREET LIGHT PLAN
ST-05 STREET LIGHT PLAN

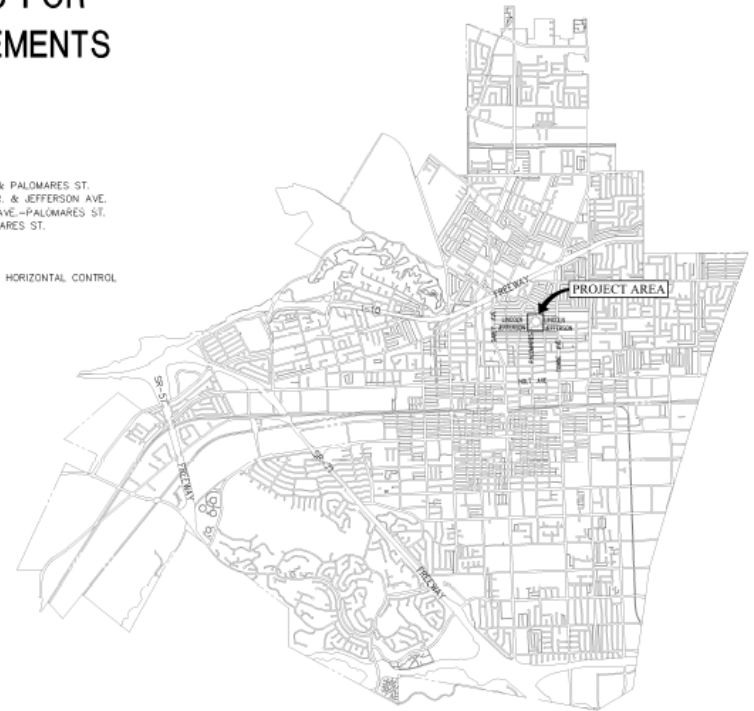

APPROVED BY:	
<p>R/E DEPARTMENT LENDING WORK - (908) 832-2462</p>	<p>SIGNATURE _____ DATE _____</p>
<p>P/W-PUBLIC SERVICES JURY ROOM - (908) 832-2462</p>	<p>SIGNATURE _____ DATE _____</p>
<p>WATER AND SEW WATER OPERATIONS RAIL CARPENT - (908) 832-2259</p>	<p>SIGNATURE _____ DATE _____</p>
<p>P/W-TRANSPORTATION DEVELOPMENT DIVISION R&B CARP - (908) 832-2288</p>	<p>SIGNATURE _____ DATE _____</p>
<p>P/W-ENVIRONMENTAL RAIL CARP - (908) 832-3008</p>	<p>SIGNATURE _____ DATE _____</p>
<p>(AVAILABLE MON. WED. 7:30 A.M. TO 3:30 P.M. AT RAIL WORKS CENTER)</p>	

BY: _____	DATE: _____
PUBLIC WORKS DIRECTOR	
RECOMMENDED	
BY: _____	DATE: _____
PENE GUERRERO, P.E., RCE NO. 16253, CITY ENGINEER	
<p align="center">CITY OF POMONA</p> <p align="center">PUBLIC WORKS DEPARTMENT / ENGINEERING DIVISION</p>	

SCALE	DESIGNED: <u>AL</u>	SHEET 1 OF 22 SHEETS
	DRAWN: <u>AL</u>	
	CHECKED: <u>CP</u>	
	REVIEWED: _____	
AS SHOWN	REVIEWED (CONST.) _____	

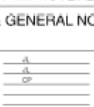
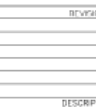

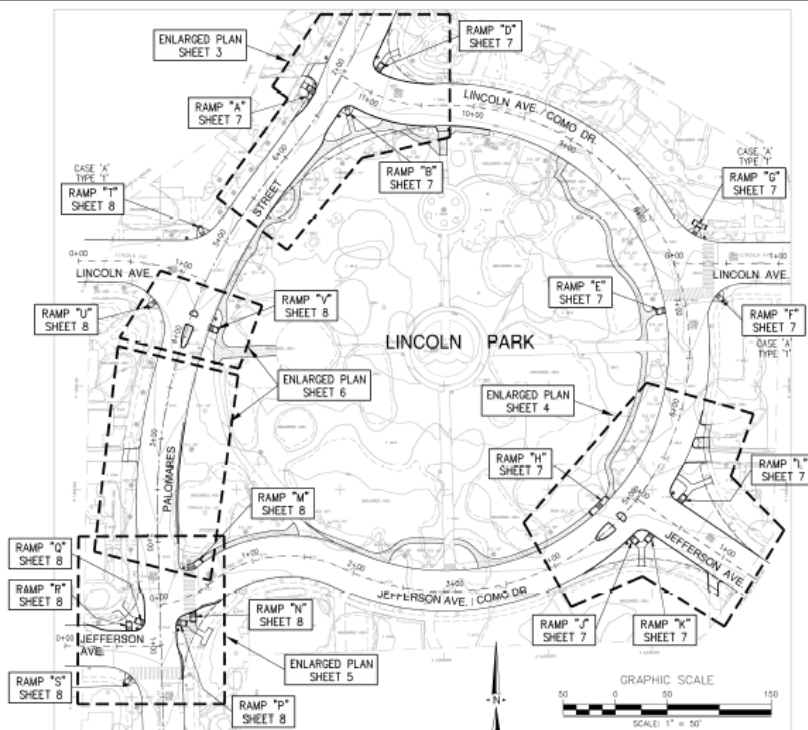

PALOMARES ST. - CONSTRUCTION CENTERLINE					
DESCRIPTION	STATION	LENGTH	DELTA OR BEARING	RADIUS	TANGENT
BEGIN ALIGNMENT	0+00.00	221.80	N 01°42'31" W		
BC	2+21.80	372.15	41°48'34"	510.00	194.80
PIC	5+94.00	215.56	21°40'01"	570.00	109.08
END ALIGNMENT	8+09.61				

COMO DR. - CONSTRUCTION CENTERLINE					
DESCRIPTION	STATION	LENGTH	DELTA OR BEARING	RADIUS	TANGENT
PALOMARES ST. (1+36.92) INT.	0+00.00	50.92	32°25'00"	90.00	28.16
PIC	0+50.92	137.15	64°56'36"	121.00	77.00
PIC	1+88.07	849.46	207°59'39"	254.00	938.73
PIC	10+37.54	73.98	32°56'25"	130.00	38.02
EC	11+11.52	21.31	N 60°03'08" W		
PALOMARES ST. (8+94.94) INT.	11+32.83				

JEFFERSON AVE. (W) - CONSTRUCTION CENTERLINE					
DESCRIPTION	STATION	LENGTH	DELTA OR BEARING	RADIUS	TANGENT
BEGIN ALIGNMENT	0+00.00	92.47	S 89°35'10" E		
PALOMARES ST. (0+99.13) INT.	0+92.47				

LINCOLN AVE. (W) - CONSTRUCTION CENTERLINE					
DESCRIPTION	STATION	LENGTH	DELTA OR BEARING	RADIUS	TANGENT
BEGIN ALIGNMENT	0+00.00	27.89	S 89°16'20" E		
BC	0+27.89	87.38	29°52'01"	200.00	44.40
PALOMARES ST. (4+57.53) INT.	1+25.27				

JEFFERSON AVE. (E) - CONSTRUCTION CENTERLINE					
DESCRIPTION	STATION	LENGTH	DELTA OR BEARING	RADIUS	TANGENT
BEGIN ALIGNMENT	0+00.00	137.30	S 59°57'18" E		
COMO DR. (5+02.05) INT.	0+00.00				
END ALIGNMENT	1+37.30				

LINCOLN AVE. (E) - CONSTRUCTION CENTERLINE					
DESCRIPTION	STATION	LENGTH	DELTA OR BEARING	RADIUS	TANGENT
BEGIN ALIGNMENT	0+00.00	128.79	S 88°47'28" E		
END ALIGNMENT	1+28.79				

CONSTRUCTION NOTES & QUANTITIES

NO.	ITEM	QUANTITY	UNIT
1	CONSTRUCT 8" AC PAVEMENT.	9,005	SF
12	CONSTRUCT TYPE "A-2" CURB ONLY PER CITY OF POMONA STD. PLAN NO. A-3-64.	1,163	LF
13	CONSTRUCT CURB RAMP PER CITY OF POMONA AND MODIFIED APWA STD. PLAN NO. 111-3. (CASE "D", TYPE "1" UNLESS NOTED OTHERWISE).	19	EA
14	CONSTRUCT 4" PCC SIDEWALK PER CITY OF POMONA STD. PLAN NO. A-7-62.	820	SF
15	CONSTRUCT ALLEY INTERSECTION PER CITY OF POMONA STD. PLAN NO. A-5-58 AND DETAIL HEREON.	2	SF
16	CONSTRUCT DRIVEWAY APPROACH PER CITY OF POMONA AND MODIFIED APWA STD. PLAN NO. 110-2 AND DETAIL HEREON.	3	EA
17	CONSTRUCT 8" OF 18" DUTTER TYPE "E" INTEGRAL CURB AND DUTTER PER CITY OF POMONA STD. PLAN NO. A-3-64.	168	LF
18	SEE LANDSCAPING PLAN.		LS
19	CONSTRUCT ALLEY INTERSECTION WITH ASPHALT CONCRETE PER CITY OF POMONA STD. PLAN NO. A-5-58 AND DETAIL HEREON.	1	EA
20	CONSTRUCT PARKWAY DRAIN PER CITY OF POMONA AND MODIFIED APWA STD. PLAN NO. 101-2.	65	LF
21	CONSTRUCT (2) 3" PVC PIPE DUCT PER ELEVATIONS SHOWN ON THE PLAN.	1	EA
22	CONSTRUCT 1.5/1.5" DROPS GRATE INLET CATCH BASIN (MODEL 1212C) AND 4" PVC PIPE PER PLAN.	1	EA
23	ADJUST EXISTING WATER VALVE TO GRADE.	3	EA
24	FURNISH AND INSTALL 150W HPS LAMP WITH PHOTOELECTRIC CONTROLS ON 1" TAPERED CONCRETE POLE (TYPE 782-11) AND 8" GLOBE. SEE ELECTRICAL PLANS.	4	EA
25	RELOCATE STREET LIGHT POLE AND REPLACE WITH 150W HPS LAMP. SEE ELECTRICAL PLANS.	7	EA
26	RELOCATE EX. WATER METER.	1	EA
27	CONSTRUCT 4" PVC CURB DRAIN.	1	EA
28	SAWCUT, REMOVE DAMAGED SIDEWALK AND RECONSTRUCT 4" PCC SIDEWALK PER CITY OF POMONA STD. PLAN NO. A-3-64.	130	SF
29	SAWCUT, REMOVE DAMAGED CURB AND RECONSTRUCT TYPE "A-2" CURB PER CITY OF POMONA STD. PLAN NO. A-3-64.	90	LF

DEMOLITION NOTES & QUANTITIES

NO.	ITEM	QUANTITY	UNIT
1	PROTECT IN PLACE, ITEM PER PLAN		
1	SAWCUT AND REMOVE EXISTING CURB	760	LF
2	SAWCUT AND REMOVE EXISTING AC PAVEMENT	14,580	SF
3	SAWCUT AND REMOVE EXISTING CONCRETE WALKWAY	450	SF
4	REMOVE EXISTING DG PATH	80	SF
5	SAWCUT AND REMOVE INTERFERING PORTIONS OF EXISTING CURB	60	LF



SECTION 40000 OF THE GOVERNMENT CODE REQUIRES A QUALIFIED PROFESSIONAL ENGINEER OR ARCHITECT TO BE A SIGNATURE TO ANY CONTRACT FOR THE CONSTRUCTION OF A PUBLIC WORKS PROJECT. CALL 811 TO LOCATE UTILITIES BEFORE YOU DIG.



PREPARED BY: **Stantec**
 NO. 00381, EXP. 02/25/17
 Carlos O. Roldan
 CIVIL ENGINEER
 RCE, 300.39 DATE: _____

REVISION	DESCRIPTION	DATE
1		
2		
3		
4		
5		
6		
7		
8		
9		
10		

ACCEPTED BY: _____

BY: _____ DATE: _____

RECOMMENDED

BY: _____ DATE: _____

FOR: _____

CITY OF POMONA
 PUBLIC WORKS DEPARTMENT / ENGINEERING DIVISION

LINCOLN PARK IMPROVEMENTS

INDEX MAP, TYPICAL SECTIONS & QUANTITIES

SCALE: _____

DESIGNED: _____

DRAWN: _____

CHECKED: _____

REVIEWED: _____

AS SHOWN: _____

SHEET: **22** OF _____

Project Number: _____

11. CONSTRUCT CUL-DE-SAC.
12. CONSTRUCT TYPE "B" PUMP CURB ONLY PER CITY OF POMONA STD. PLAN NO. 1-81-64.
13. CONSTRUCT 6" RAMP PER CITY OF POMONA AND MODIFIED ASPHA STD. PLAN NO. 111-5. (CASE 1, TYPE "1" UNLESS NOTED OTHERWISE).
14. CONSTRUCT 4" PCC SIDEWALK PER CITY OF POMONA STD. PLAN NO. 4-7-02.
15. CONSTRUCT ALLY INTERSECTION PER CITY OF POMONA STD. PLAN NO. 1-81-68 AND DETAIL, HEREON.
16. CONSTRUCT DRIVEWAY APPROACH PER CITY OF POMONA AND MODIFIED ASPHA STD. PLAN NO. 111-2 AND DETAIL, HEREON.
17. INSTALL PLANTS SEE LANDSCAPING PLAN.
18. FURNISH AND INSTALL 150W HPS LAMP WITH PHOTOELECTRIC CONTROLS PER 17' IMPROVED CANTILEVER POLE (TYPE 762-10) AND 6" GLASS 12" DIA TYPED W/ 150W HPS LAMP.
19. RELOCATE STREET LIGHT POLE AND REPLACE WITH 150W HPS LAMP, ELECTRICAL PLANS.
20. RELOCATE DR. WATER METER.

P	PROTECT IN PLACE, ITEM PER PLAN
1	SAWCUT AND REMOVE EXISTING CURB
2	SAWCUT AND REMOVE EXISTING AC PAVEMENT
3	SAWCUT AND REMOVE EXISTING CONCRETE WALKWAY
5	SAWCUT AND REMOVE INTERFERING PORTIONS OF EXISTING CURB

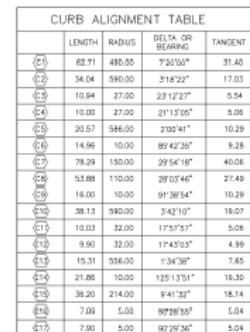

● PROPOSED TRAFFIC SIGN. SEE SIGNING AND STRIPING PLAN ON SHEET R.

FOR PLANTING SEE SHEET LP-02
FOR SIGNING AND STRIPING SEE SHEET 9

CITY OF POMONA
PUBLIC WORKS DEPARTMENT / ENGINEERING DIVISION

LINCOLN PARK IMPROVEMENTS
DETAIL PLAN - INTERSECTION OF
LINCOLN AVE. / COMO DR. & PALOMARES ST

SCALE	DESIGNED: <u>AL</u>	SHT. 3 OF 22 SHEETS
	DRAWN: <u>AL</u>	
	CHECKED: <u>GP</u>	
AS SHOWN	REVIEWED: _____	
	REVIEWED (CONGT.) _____	

Plan Number _____

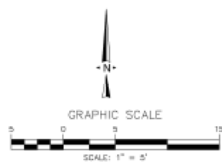
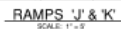

LEGEND

● PROPOSED TRAFFIC SIGN. SEE SIGNING AND STRIPING PLAN ON SHEET R.

CONSTRUCTION NOTES

- 1A. CONSTRUCT 4" PCC SIDEWALK PER CITY OF POMONA STD. PLAN NO. A-7-02.
24. FURNISH AND INSTALL 150W HPS LAMP WITH PHOTOELECTRIC CONTROLS ON 10" TAPERED CONCRETE POLE (TYPE 782-10) AND 8" GLOBE. SEE ELECTRICAL PLANS.
26. RELOCATE EX. WATER METER.
3. SAWCUT AND REMOVE EXISTING CONCRETE WALKWAY

ACCEPTED BY

BY: _____ DATE: _____

RECOMMENDED

BY: _____

[illegible]CITY OF POMONA
PUBLIC WORKS DEPARTMENT / ENGINEERING DIVISION

LINCOLN PARK IMPROVEMENTS

DETAIL
ADA RAMPS

SCALE	DESIGNED: <u>AL</u>	SHEET 7 OF 22
	DRAWN: <u>AL</u>	
	CHECKED: <u>CP</u>	
	REVIEWED: _____	
AS SHOWN	REVIEWED (CONC.): _____	

Plan Number _____

CALL
TOLL FREE



CAUTION: REMEMBER THAT THE USA CENTER NOTIFIES ONLY THOSE UTILITIES BELONGING TO THE CENTER. THERE COULD BE OTHER UTILITIES PRESENT AT THE WORK SITE. THE CENTER WILL INFORM YOU OF WHEN THEY WILL NOTIFY.



PLANE PREPARED BY:



Stantec

HPK, Suite 250 194 N

Year	1995	2000
1	1.0	1.0
2	1.0	1.0
3	1.0	1.0
4	1.0	1.0
5	1.0	1.0
6	1.0	1.0
7	1.0	1.0
8	1.0	1.0
9	1.0	1.0
10	1.0	1.0
11	1.0	1.0
12	1.0	1.0
13	1.0	1.0
14	1.0	1.0
15	1.0	1.0
16	1.0	1.0
17	1.0	1.0
18	1.0	1.0
19	1.0	1.0
20	1.0	1.0
21	1.0	1.0
22	1.0	1.0
23	1.0	1.0
24	1.0	1.0
25	1.0	1.0
26	1.0	1.0
27	1.0	1.0
28	1.0	1.0
29	1.0	1.0
30	1.0	1.0
31	1.0	1.0
32	1.0	1.0
33	1.0	1.0
34	1.0	1.0
35	1.0	1.0
36	1.0	1.0
37	1.0	1.0
38	1.0	1.0
39	1.0	1.0
40	1.0	1.0
41	1.0	1.0
42	1.0	1.0
43	1.0	1.0
44	1.0	1.0
45	1.0	1.0
46	1.0	1.0
47	1.0	1.0
48	1.0	1.0
49	1.0	1.0
50	1.0	1.0
51	1.0	1.0
52	1.0	1.0
53	1.0	1.0
54	1.0	1.0
55	1.0	1.0
56	1.0	1.0
57	1.0	1.0
58	1.0	1.0
59	1.0	1.0
60	1.0	1.0
61	1.0	1.0
62	1.0	1.0
63	1.0	1.0
64	1.0	1.0
65	1.0	1.0
66	1.0	1.0
67	1.0	1.0
68	1.0	1.0
69	1.0	1.0
70	1.0	1.0
71	1.0	1.0
72	1.0	1.0
73	1.0	1.0
74	1.0	1.0
75	1.0	1.0
76	1.0	1.0
77	1.0	1.0
78	1.0	1.0
79	1.0	1.0
80	1.0	1.0
81	1.0	1.0
82	1.0	1.0
83	1.0	1.0
84	1.0	1.0
85	1.0	1.0
86	1.0	1.0
87	1.0	1.0
88	1.0	1.0
89	1.0	1.0
90	1.0	1.0
91	1.0	1.0
92	1.0	1.0
93	1.0	1.0
94	1.0	1.0
95	1.0	1.0
96	1.0	1.0
97	1.0	1.0
98	1.0	1.0
99	1.0	1.0
100	1.0	1.0

	Δ	negative
--	----------	----------

△	REVISION		
△			
△			
△			
△			
△			
REV	DESCRIPTION	DATE	BY

CONSTRUCTION NOTES

- (24) SAWCUT, REMOVE DAMAGED SIDEWALK AND RECONSTRUCT 4" PCC SIDEWALK PER CITY OF POMONA STD. PLAN NO. 8-7-02.
- (25) SAWCUT, REMOVE DAMAGED CURB AND RECONSTRUCT TYPE "A-2" CURB PER CITY OF POMONA STD. PLAN NO. 8-3-04.

ALTERNATE ITEMS

- REMOVE EX. PAVEMENT AND REPLACE WITH 5" AC OVER 6" AS (64,480 SF)
- GRIND 2" EX. PAVEMENT AND OVERLAY WITH 2" ARHM (28,680 SF)

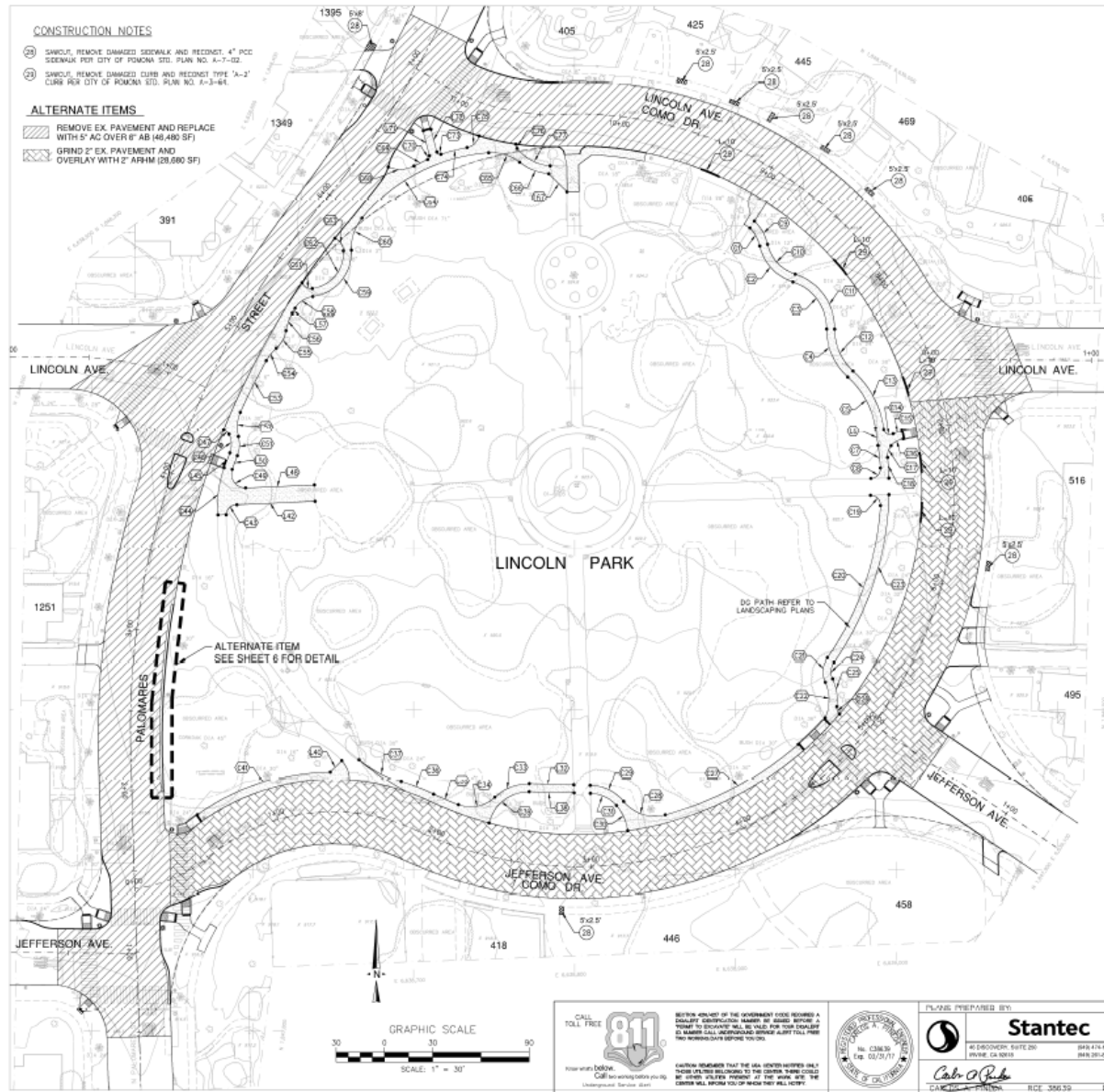

DG ALIGNMENT TABLE

	LENGTH	RADIUS	DELTA OR BEARING	TANGENT
(C1)	12.93	22.67	S 27°40'30" E	6.65
(C2)	31.85	30.07	S 67°40'43" E	17.60
(C3)	38.20	29.61	S 73°55'34" E	22.26
(C4)	33.62	38.96	S 49°26'48" E	17.84
(C5)	37.21	32.76	S 40°24'30" E	19.42
(C6)	10.81	8.00	S 80°59'09" E	5.36
(C7)	14.19	185.00	S 42°33'08" E	7.10
(C8)	9.71	8.00	S 92°42'10" E	6.29
(C9)	16.84	27.67	S 45°52'38" E	8.69
(C10)	36.56	25.07	S 62°40'43" E	14.88
(C11)	44.65	34.61	S 73°55'34" E	26.04
(C12)	29.31	33.96	S 49°26'48" E	15.64
(C13)	41.85	37.76	S 41°30'54" E	21.89
(C14)	7.77	4.00	S 111°20'40" E	5.86
(C15)	5.64	17.26	S 86°42'39" E	2.84
(C16)	8.86	12.26	S 41°53'33" E	4.69
(C17)	7.80	10.00	S 44°40'28" E	6.11
(C18)	12.85	190.00	S 352°00" E	6.42

	LENGTH	RADIUS	DELTA OR BEARING	TANGENT
(C19)	9.98	8.00	S 92°12'32" E	6.58
(C20)	101.52	185.00	S 31°24'26" E	52.07
(C21)	15.75	15.00	S 60°59'09" E	8.69
(C22)	23.51	25.56	S 51°45'58" E	12.54
(C23)	111.35	190.00	S 33°34'46" E	57.33
(C24)	10.50	10.00	S 60°59'09" E	5.79
(C25)	17.69	30.56	S 51°10'55" E	9.10
(C26)	5.05	5.00	S 57°49'57" E	2.76
(C27)	94.49	209.00	S 25°54'10" E	48.06
(C28)	28.75	25.00	S 65°50'21" E	16.19
(C29)	23.83	27.31	S 49°58'55" E	12.73
(C30)	17.36	28.31	S 39°08'01" E	8.96
(C31)	18.43	22.31	S 47°20'35" E	9.78

	LENGTH	RADIUS	DELTA OR BEARING	TANGENT
(C32)	27.56	8.00	S 88°41'13" E	14.10
(C33)	23.71	30.00	S 49°16'50" E	12.51
(C34)	24.28	21.50	S 64°42'04" E	13.62
(C35)	16.78	209.00	S 43°30'14" E	8.40
(C36)	21.62	148.00	S 82°59'09" E	10.83
(C37)	29.87	77.50	S 22°04'53" E	15.12
(C38)	27.56	8.00	S 88°41'13" E	14.10
(C39)	34.19	25.00	S 78°20'57" E	20.37
(C40)	10.05	8.00	S 45°00'00" W	5.00
(C41)	86.15	148.00	S 34°35'43" E	45.47

	LENGTH	RADIUS	DELTA OR BEARING	TANGENT
(C42)	49.56	8.00	N 87°30'21" E	25.88
(C43)	9.31	6.00	S 88°52'00" E	5.08
(C44)	23.86	62.00	S 22°02'52" E	12.08
(C45)	10.02	8.00	N 20°45'46" E	5.30
(C46)	11.89	14.50	S 47°00'01" E	6.30
(C47)	4.63	5.50	S 48°11'02" E	2.46
(C48)	42.85	8.00	N 87°30'21" E	22.88
(C49)	16.80	8.50	S 11°15'12" E	12.90
(C50)	9.11	8.00	N 20°45'46" E	4.80
(C51)	12.12	19.50	S 32°52'57" E	6.28
(C52)	15.61	23.25	S 36°27'38" E	8.11
(C53)	36.05	339.09	S 6°04'56" E	18.04
(C54)	9.91	30.00	S 85°59'39" E	5.00
(C55)	12.74	18.50	S 32°28'15" E	6.84
(C56)	11.40	30.00	S 21°45'36" E	5.77
(C57)	5.35	8.00	S 30°59'23" N	2.71
(C58)	13.80	15.00	S 51°57'45" E	7.31
(C59)	41.31	27.50	S 80°42'28" E	25.68
(C60)	21.52	29.00	S 42°30'53" E	11.28
(C61)	7.99	6.00	S 70°18'16" E	4.71
(C62)	33.37	22.50	S 84°56'49" E	20.61
(C63)	9.89	9.00	S 62°58'32" E	5.51
(C64)	81.22	112.50	S 46°27'27" E	48.28
(C65)	20.58	27.80	S 42°24'51" E	10.79
(C66)	19.81	34.00	S 33°23'13" E	10.20
(C67)	15.93	8.00	N 45°00'00" W	8.00
(C68)	16.53	18.50	S 51°10'55" E	8.96
(C69)	9.37	117.00	S 43°06'09" E	4.89
(C70)	2.85	2.00	S 81°10'21" E	1.71
(C71)	15.70	8.00	S 14°19'01" E	8.10
(C72)	14.65	8.00	S 14°19'01" E	8.10
(C73)	5.56	8.00	S 22°02'52" E	2.84
(C74)	16.75	117.50	S 81°10'21" E	8.39
(C75)	10.99	9.50	S 60°15'14" E	6.20
(C76)	2.82	3.50	S 46°10'19" E	1.49
(C77)	23.95	29.00	S 47°16'48" E	12.70

NOTE: VERIFY ALL SEGMENTS ADJACENT TO THE EXISTING CURB. TO PROVIDE 5-FOOT WIDE DG PATH PER SECTION IN LANDSCAPING PLAN, FIELD ADJUSTMENT MAY BE REQUIRED.

ACCEPTED BY: _____ DATE: _____

BY: _____ DATE: _____

RECOMMENDED: _____

BY: _____ DATE: _____

CITY OF POMONA
PUBLIC WORKS DEPARTMENT / ENGINEERING DIVISION

LINCOLN PARK IMPROVEMENTS

STREET REHAB, SIDEWALK & CURB REPAIR AND DG PATH HORIZONTAL CONTROL

SCALE: DESIGNED: _____ SH: 10
CHECKED: _____ OF
REVIEWED (CONC.): _____ 22

Plan Number: _____



NOTICE: ALL WORK ON THE HIGHWAY SHALL BE DONE IN ACCORDANCE WITH THE CALIFORNIA HIGHWAY PATROL (CHP) MANUAL. THE CHP MANUAL IS THE AUTHORITY FOR ALL WORK ON THE HIGHWAY. THE CALIFORNIA HIGHWAY PATROL (CHP) MANUAL IS THE AUTHORITY FOR ALL WORK ON THE HIGHWAY.



PLANS PREPARED BY: **Stantec**
40 DOWNEY AVENUE, SUITE 200
POMONA, CA 92666
DATE: _____

NO.	REVISION	DATE
1		
2		
3		
4		
5		
6		
7		
8		
9		
10		
11		
12		
13		
14		
15		
16		
17		
18		
19		
20		
21		
22		
23		
24		
25		
26		
27		
28		
29		
30		
31		
32		
33		
34		
35		
36		
37		
38		
39		
40		
41		
42		
43		
44		
45		
46		
47		
48		
49		
50		
51		
52		
53		
54		
55		
56		
57		
58		
59		
60		
61		
62		
63		
64		
65		
66		
67		
68		
69		
70		
71		
72		
73		
74		
75		
76		
77		
78		
79		
80		
81		
82		
83		
84		
85		
86		
87		
88		
89		
90		
91		
92		
93		
94		
95		
96		
97		
98		
99		
100		

LINCOLN AVE.

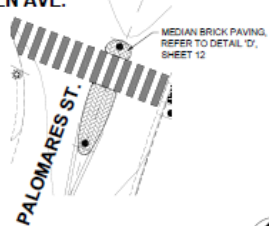

A LINCOLN AVE. & N PALOMARES ST.
SCALE: 1/16"=1'-0"

NOTES:
1. REFER TO CIVIL PLANS FOR ALL CONCRETE CURBS, STRIPING & STREET SURFACING.

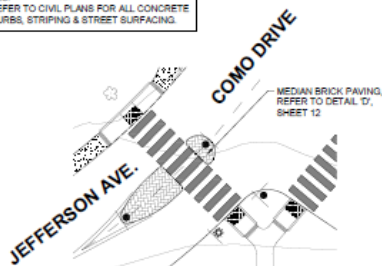

B E. JEFFERSON AVE. & COMO DR.
SCALE: 1/16"=1'-0"

NOTES:
1. REFER TO CIVIL PLANS FOR PLAZA RE-GRADE.

-
- 1 EXISTING BRICK PAVING SHALL REMAIN & BE PROTECTED
 2 EXISTING PICNIC TABLES SHALL BE PROTECTED
 3 EXISTING DOG'S SHALL REMAIN & BE PROTECTED REFER TO DETAIL 'C', SHEET 12
 4 BRICK PAVING WITH HERRINGBONE PATTERN, REFER TO DETAIL 'C', SHEET 12
 5 EXISTING PICNIC TABLES SHALL BE RELOCATED TO LOCATIONS SHOWN
 6 EXISTING PICNIC TABLE, MOVED TO LOCATIONS, AVAILABLE FROM QUICKCOTE (866)703-3434
 7 EXISTING PLAYER WALL SHALL REMAIN, PROTECTED & BE REPAIRED, DETAIL 'C' SHEET 12
 8 1/2" CONCRETE BANDING, DETAIL 'E' SHEET 12
 9 1/2" 4" FROM CONCRETE BANDING DETAIL 'E' SHEET 12
 10 CONCRETE Mosaic PAD
 11 D.G. PAVING, REFER TO CIVIL PLAN
 12 EXISTING PICNIC TABLE SHALL REMAIN & BE PROTECTED

C PLAZA ENLARGEMENT
SCALE: 1/16"=1'-0"

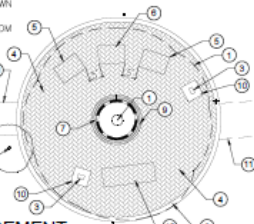

CONSTRUCTION LEGEND

- ① 4" THICK DECOMPOSED GRANITE PATH. REFER TO DETAIL 'B' & 'C', SHEET 12
- ② PLAZA REFER TO DETAIL 'C' SHEET 11 FOR ENLARGEMENT DETAIL
- ③ EXISTING SITE AMENITY SHALL REMAIN AND BE PROTECTED
- ④ UNLESS OTHERWISE NOTED, EXISTING PLANT MATERIAL, SHOWN OR NOT SHOWN, SHALL REMAIN AND BE PROTECTED
- ⑤ MEDIAN BRICK PAVING REFER TO DETAIL 'D', SHEET 12 & DETAILS 'A' & 'B' HEREON FOR INFORMATION.
- ⑥ UNLESS OTHERWISE NOTED, EXISTING D.G. SHALL REMAIN AND BE PROTECTED
- ⑦ HITCHING POST REFER TO DETAIL 'V' SHEET 12

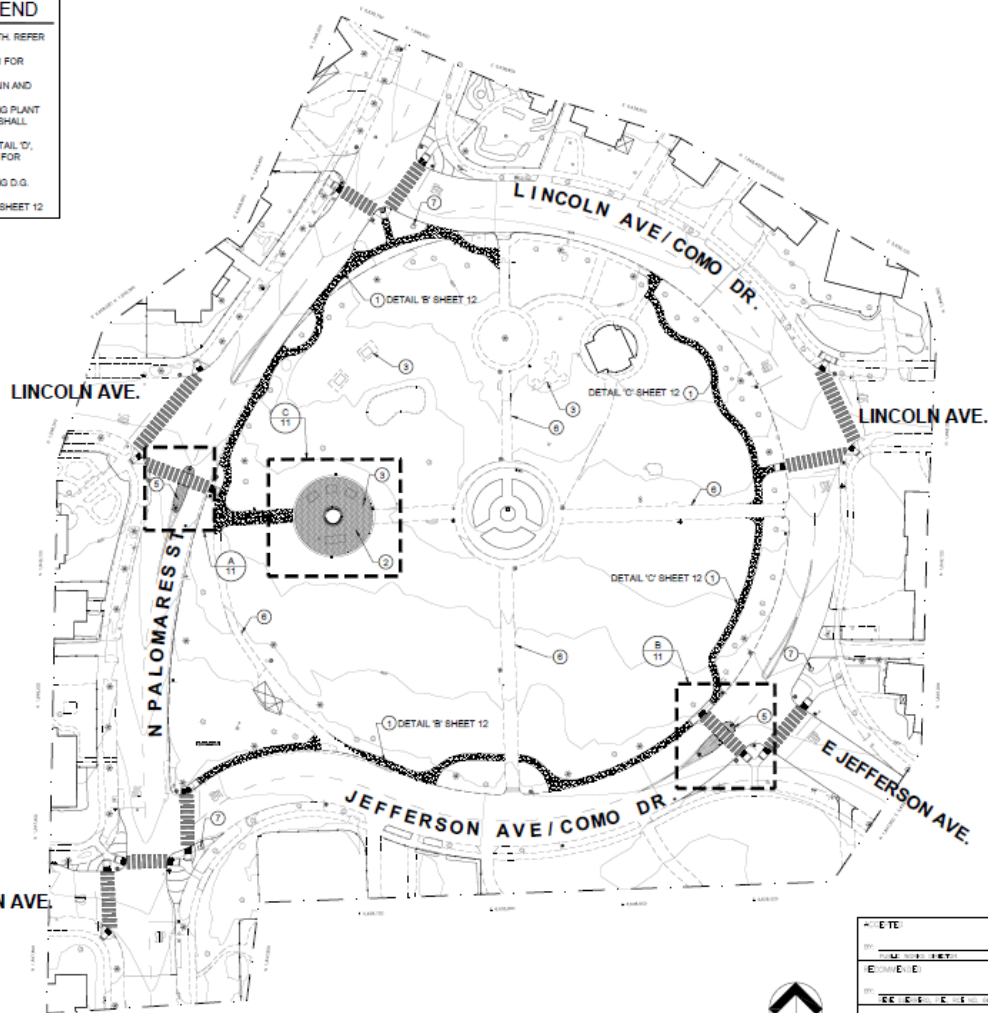

SCALE: 1" = 40'-0"

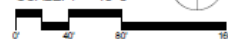

PLANS PREPARED UNDER THE SUPERVISION OF



DATE _____			
BY _____	_____		
RECOMMENDED _____			
BY _____	_____		
RECEIVED _____			
CITY OF POMONA			
PUBLIC WORKS DEPARTMENT/ENGINEERING DIVISION			
LINCOLN PARK IMPROVEMENT			
CONSTRUCTION PLAN			
SCALE _____	DATE _____	TITLE _____	BY _____
AS SHOWN _____	DESIGNED _____	BY _____	IF _____
	REVISION _____	BY _____	
		BY _____	

- NOTES:
1. EXPANSION JOINTS @ 4' O.C. MAX.
 2. CONCRETE MOWSTRIP COLOR SHALL BE NATURAL COLOR W/ LIGHT BROOM FINISH TEXTURE.
 3. UNLESS OTHERWISE NOTED, NEW FINISH SURFACE OF MOWSTRIP SHALL BE FLUSH W/ ADJACENT EXISTING PAVING SURFACES.
 4. FINISH GRADE: 2" BELOW FINISH SURFACE OF MOWSTRIP IN PLANTING AREAS.
 5. DECOMPOSED GRANITE SHALL BE FLUSH W/ TOP OF CURBS.

1. DECOMPOSED GRANITE (D.G.) REFER TO DETAIL 'A' AND 'C'
2. CONCRETE MOWSTRIP 1/2" RADIUS ON EXPOSED EDGES
3. 4" REBAR, CONTINUOUS 2' CLEAR
4. UNDISTURBED NATIVE GRADE OR CERTIFIED COMPACTED BACKFILL TO SCARIFY AND COMPACT SUBGRADE TO 95%
5. FINISH GRADE



A CONCRETE MOWSTRIP
SCALE: NTS

- NOTES:
1. UNLESS OTHERWISE NOTED, NEW FINISH SURFACE SHALL BE FLUSH WITH ADJACENT EXISTING SURFACES & STRUCTURES.
 2. BRICKS SHALL BE 3 1/2" x 7 1/2" # RECYCLED/USED BRICK. CONTRACTOR SHALL PROVIDE BRICK SAMPLES TO ENGINEER FOR REVIEW AND APPROVAL PRIOR TO CONSTRUCTION.

1. UNDISTURBED NATIVE GRADE OR CERTIFIED COMPACTED BACKFILL TO SCARIFY AND COMPACT SUBGRADE TO 95%
2. CONCRETE CURB, REFER TO CIVIL PLAN
3. WATERPROOF EXPANSION JOINT
4. 1/2" MORTAR SETTING BED
5. BRICK PAVING - BUTT JOINT & FILLED WITH BRUSHED SAND
6. 4" THICK CONCRETE SUB BASE
7. SLIP DOWEL - #3x6" LONG AT 24" O.C.

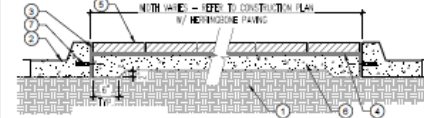

D MEDIAN BRICK PAVING
SCALE: NTS

- NOTES:
1. UNLESS OTHERWISE NOTED, NEW FINISH SURFACE SHALL BE FLUSH WITH ADJACENT EXISTING SURFACES.
 2. FOR ADDITIONAL INFORMATION REFER TO SPECIFICATION NOTES. CIVIL PLAN FOR FINISH GRADE.
 3. REFER TO SHEET LP-04 FOR TREE PRESERVATION NOTES.



ELEVATION

G PLANTER WALL
SCALE: NTS

1. FINISH GRADE OF PLANTER BED, REFER TO CIVIL PLANS
2. STONE PLANTER WALL, MATCH EXISTING
3. BRICK SOLDER COURSE DOUBLE ROW BAND, REFER TO DETAIL 'E', THIS SHEET
4. SAND SUB BASE, REFER TO DETAIL 'C', THIS SHEET
5. UNDISTURBED NATIVE GRADE OR CERTIFIED COMPACTED BACKFILL TO SCARIFY AND COMPACT SUBGRADE TO 95%
6. BRICK PAVING, REFER TO DETAIL 'E', THIS SHEET

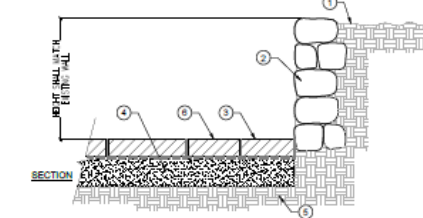

SECTION

- NOTES:
1. STABILIZED DECOMPOSED GRANITE PATHWAY MATERIAL SHALL BE CALIFORNIA GOLD.
 2. DECOMPOSED GRANITE (D.G.) SHALL BE COMPACTED IN 2" LIFTS AND STABILIZED WITH DECORATIVE STONE SOLUTIONS STABILIZING BINDER.
 3. DECOMPOSED GRANITE SHALL BE FLUSH W/ TOP OF CURBS AND MOWSTRIPS.
 4. REFER TO CIVIL PLANS FOR PATHWAY D.G. LOCATION.

1. 4" THICK STABILIZED GRANITE DECOMPOSED GRANITE (D.G.) FLUSH WITH MOWSTRIP AND CURB. GRANITE MATERIALS AVAILABLE FROM DECORATIVE STONE SOLUTIONS, INC. (800) 699-1878 OR AN APPROVED EQUAL. SEE NOTES ABOVE
2. FINISH GRADE
3. UNDISTURBED NATIVE GRADE OR CERTIFIED COMPACTED SUBGRADE PER GEOTECHNICAL REPORT
4. FILTER FABRIC (WEED BARRIER) - BIO BARRIER 1 FABRIC AVAILABLE FROM REI-VAY, INC. (800) 382-8467 OR AN APPROVED EQUAL
5. MIN. 2% SLOPE ON ALL DECOMPOSED GRANITE SURFACES
6. CONCRETE CURB, REFER TO CIVIL PLAN
7. MOWSTRIP, REFER TO DETAIL 'A'



B DECOMPOSED GRANITE
SCALE: NTS

- NOTES:
1. UNLESS OTHERWISE NOTED, NEW FINISH SURFACE SHALL BE FLUSH WITH ADJACENT EXISTING SURFACES & STRUCTURES.
 2. FOR ADDITIONAL INFORMATION REFER TO CONSTRUCTION NOTES.
 3. BRICKS SHALL BE 3 1/2" x 7 1/2" # RECYCLED/USED BRICK. CONTRACTOR SHALL PROVIDE BRICK SAMPLES TO ENGINEER FOR REVIEW AND APPROVAL PRIOR TO CONSTRUCTION.

1. UNDISTURBED NATIVE GRADE OR CERTIFIED COMPACTED BACKFILL TO SCARIFY AND COMPACT SUBGRADE TO 95%
2. ADJACENT FINISH GRADE SHALL BE 1" BELOW THE TOP OF PAVING
3. ADJACENT STONE PLANTER WALL, REFER TO DETAIL 'G'
4. WATERPROOF EXPANSION JOINT
5. N/A
6. BRICK PAVING - BUTT JOINT & FILLED WITH BRUSHED SAND
7. 4" THICK LAYER SAND BASE
8. 16" WIDE NATURAL COLOR CONCRETE BAND WITH CONTINUOUS HORIZONTAL 4" REBARS. EXPOSED EDGE SHALL RECEIVE 1/4" RADIUS



E PLAZA BRICK PAVING
SCALE: NTS

- NOTES:
1. BBQ GRILL IS EXISTING AND SHALL REMAIN AND BE PROTECTED IN PLACE
 2. CONTRACTOR SHALL PROVIDE A MOSAIC LAYOUT SAMPLE TO THE ENGINEER FOR REVIEW AND APPROVAL PRIOR TO CONSTRUCTION.

1. EXISTING GRILL BOX
2. EXISTING PIPE PEDESTAL
3. EXISTING CONCRETE FOOTING
4. CONCRETE MOSAIC
5. UNDISTURBED NATIVE GRADE OR CERTIFIED COMPACTED BACKFILL TO SCARIFY AND COMPACT SUBGRADE TO 95%

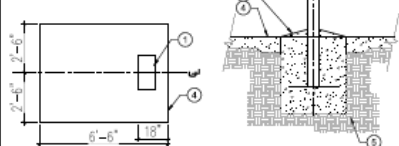

H OUTDOOR BBQ GRILL
SCALE: NTS

- NOTES:
1. UNLESS OTHERWISE NOTED, NEW FINISH SURFACE SHALL BE FLUSH WITH ADJACENT EXISTING SURFACES & STRUCTURES.
 2. FOR ADDITIONAL INFORMATION REFER TO CONSTRUCTION NOTES. CIVIL PLAN FOR FINISH GRADE.
 3. STONE SHALL BE SIERRA COBBLE AVAILABLE FROM SOUTHWEST BOULDER & STONE, 780-451-3333, OR APPROVED EQUAL.



J HITCHING POST
SCALE: NTS

- NOTES:
1. STABILIZED DECOMPOSED GRANITE PATHWAY MATERIAL SHALL BE CALIFORNIA GOLD.
 2. DECOMPOSED GRANITE (D.G.) SHALL BE COMPACTED IN 2" LIFTS AND STABILIZED WITH DECORATIVE STONE SOLUTIONS STABILIZING BINDER.
 3. REFER TO CONSTRUCTION PLANS FOR PATHWAY D.G. LOCATION. CIVIL PLANS FOR STAKING.
 4. DECOMPOSED GRANITE SHALL BE FLUSH W/ TOP OF MOWSTRIPS.

1. 4" THICK STABILIZED GRANITE DECOMPOSED GRANITE (D.G.) FLUSH WITH MOWSTRIP. GRANITE MATERIALS AVAILABLE FROM DECORATIVE STONE SOLUTIONS, INC. (800) 699-1878 OR AN APPROVED EQUAL
2. FILTER FABRIC (WEED BARRIER) - BIO BARRIER 1 FABRIC AVAILABLE FROM REI-VAY, INC. (800) 382-8467 OR AN APPROVED EQUAL
3. MIN. 2% SLOPE TO DRAIN ON ALL DECOMPOSED GRANITE SURFACES. REFER TO CIVIL PLANS
4. UNDISTURBED NATIVE GRADE OR CERTIFIED COMPACTED BACKFILL TO SCARIFY AND COMPACT SUBGRADE TO 95%
5. MOWSTRIP, REFER TO DETAIL 'A'
6. FINISH GRADE



C DECOMPOSED GRANITE
SCALE: NTS

- NOTES:
1. EDGING PRODUCT & ACCESSORIES ARE AVAILABLE FROM BORDER CONCEPTS INC., (800) 845-3343 OR APPROVED EQUAL
 2. INSTALL EDGING PER MANUFACTURER'S DETAILS & SPECS.
 3. ALL METAL SHALL BE PAINTED BLACK ENAMEL PAINT COLOR.

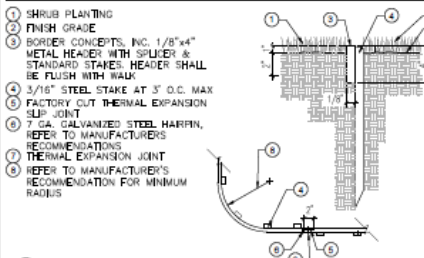

F METAL HEADER
SCALE: NTS

- NOTES:
1. ADA PICNIC TABLE, AVAILABLE FROM QUICKCRETE, MODEL #0411057110A (860) 333-3434 OR AN APPROVED EQUAL

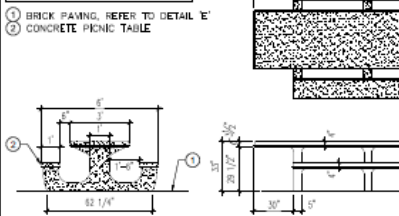

I ADA PICNIC TABLE
SCALE: 3/8"=1'-0"



811
Know what's below.
Call before you dig.



DATE	10/10/2023
BY	AS SHOWN
DATE	10/10/2023
BY	AS SHOWN

APPROVED:	
BY:	DATE:
RECOMMENDED:	
BY:	DATE:
CITY OF POMONA PUBLIC WORKS DEPARTMENT/ENGINEERING DIVISION	
LINCOLN PARK IMPROVEMENT	
CONSTRUCTION DETAILS	
SCALE:	DATE: 12
AS SHOWN:	DATE: 17
DATE:	DATE: 17
DATE:	DATE: 17

- 1 WALL MOUNT CONTROLLER, SEE LEGEND, MOUNT ON WALL PER MANUFACTURER'S RECOMMENDATIONS
- 2 1/2" UL APPROVED ELECTRICAL CONDUIT, RING NUT AND JUNCTION BOX FOR 120 VAC ELECTRICAL POWER INSTALLED PER APPLICABLE ELECTRICAL CODES BY OTHERS
- 3 2" MIN. PVC SCHEDULE 40 CONTROL WIRE CONDUIT (SIZE AS REQUIRED)
- 4 SECURE CONDUIT TO MASONRY WALL WITH APPROVED PIPE CLAMPS
- 5 LOW VOLTAGE CONTROL WIRES TO ELECTRIC VALVE LOCATIONS
- 6 PVC SWEEP FILL (DEPTH AS REQUIRED)
- 7 FINISH GRADE OR SURFACE
- 8 MASONRY WALL. SEE CONSTRUCTION PLANS

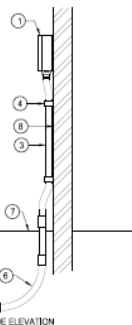
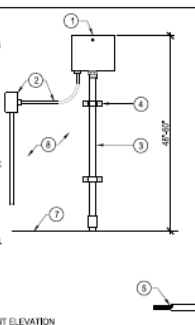

A IRRIGATION CONTROLLER

FRONT ELEVATION

NO SCALE

NOTES:

1. FINISH GRADE: 1" BELOW FINISH SURFACE ADJACENT TO TURF AND 2" BELOW ADJACENT TO NON-TURF AREAS.

- 1 PLASTIC RECTANGULAR JUMBO VALVE BOX WITH BOLT DOWN COVER, USE STAINLESS BOLT, NUT, AND WASHER, BOX TO BE PLACED AT RIGHT ANGLE TO HANDSCAPE EDGE, BRAND "TOD" AND CONTROL STATION # ON TOP LID, 1/2" HIGH LETTERING
- 2 FINISH GRADE
- 3 PRESSURE REGULATING QUICK CHECK BASKET FILTER
- 4 REMOTE CONTROL VALVE
- 5 PVC BALL VALVE
- 6 PVC MAINLINE
- 7 BRICK SUPPORT(S)
- 8 3/4" WASHED CRUSHED GRAVEL
- 9 LANDSCAPE FABRIC TO COVER BOTTOM AND ALL SIDES OF VALVE BOX
- 10 PVC TO DRIP SYSTEM

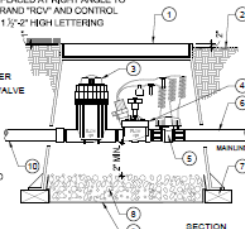

NOTES:

1. LATERAL AND LOOP CONTROL WIRES AT ALL 90° CHANGES IN DIRECTION.
2. PROVIDE A MINIMUM 10 FEET SEPARATION BETWEEN POTABLE AND IRRIGATION MAINLINE PIPING.
3. 3/4" MINIMUM COVER ON 1" MAINLINE AND LARGER.

DIMENSION	A	B
1/2" TO 2-1/2" IN SIZE	18"	12"
3" TO 4" IN SIZE	24"	18"

- 1 FINISH GRADE, REFER TO CONSTRUCTION PLAN
- 2 CLEAN BACKFILL - 90% COMPACTION REQUIRED
- 3 NON-PRESSURE LATERAL LINE, SNAKE PIPE IN TRENCH
- 4 PRESSURE SUPPLY LINE, SNAKE PIPE IN TRENCH
- 5 CONTROL WIRES - BUNDLE AND TAPE AT 18" O.C. AND INITIAL ADJACENT TO PRESSURE SUPPLY LINE

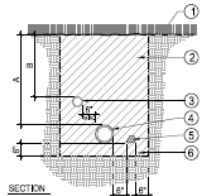

SECTION

B DRIP PVC ASSEMBLY

SCALE: NTS

- 1 WATERPROOF WIRE CONNECTORS
- 2 24" WIRE LOOP
- 3 ELECTRIC ANTI-SIPHON CONTROL VALVE (MODEL AS INDICATED IN LEGEND, OR APPROVED EQUAL)
- 4 PVC UNION
- 5 SCH 80 PVC NIPPLE (TYPICAL)
- 6 FINISH GRADE
- 7 SCH 80 PVC 90° ELL (TYPICAL)
- 8 PVC MALE ADAPTER
- 9 PVC TO LATERAL LINE
- 10 PVC PRESSURE MAINLINE
- 11 CONTROL AND COMMON WIRES - TO IRRIGATION CONTROLLER LOCATION

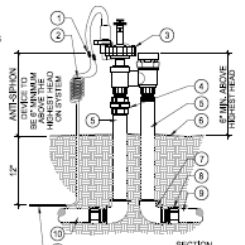

D TYPICAL TRENCHING

SCALE: 3/4"=1'-0"

NOTES:

1. PVC SLEEVES TO BE TWICE THE DIAMETER OF THE PIPE OR WIRE BUNDLE CARRIED.
2. DETAIL ALSO FOR PIPE INSTALLED IN ROCK SOIL.
3. ALL SLEEVES TO BE SCHEDULE 40 PVC.
4. EXTEND ALL SLEEVES TO BEYOND EDGE OF HANDSCAPE AT BOTH ENDS.
5. 3/4" MINIMUM COVER ON MAINLINE 3" AND LARGER.

- 1 FINISH SURFACE, REFER TO CONSTRUCTION PLAN
- 2 CLEAN SAND BACKFILL MINIMUM 90% COMPACTION
- 3 PRESSURE MAINLINE IN SCHEDULE 40 SLEEVE - SDR SLEEVE TWICE DIAMETER OF PRESSURE SUPPLY LINE
- 4 CONTROL WIRES IN SLEEVE - SIZE PER PLAN, INSTALL ADJACENT TO PRESSURE SUPPLY LINE
- 5 NON-PRESSURE LATERAL LINE IN SLEEVE TWICE DIAMETER OF LATERAL LINE

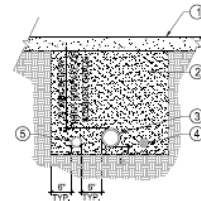

SECTION

C ANTI-SIPHON VALVE

SCALE: NTS



FOR UNDERGROUND SERVICE CALL 811

E TYPICAL SLEEVING

SCALE: 3/4"=1'-0"

- 1 FINISH SURFACE, REFER TO CONSTRUCTION PLAN
- 2 CLEAN SAND BACKFILL MINIMUM 90% COMPACTION
- 3 PRESSURE MAINLINE IN SCHEDULE 40 SLEEVE - SDR SLEEVE TWICE DIAMETER OF PRESSURE SUPPLY LINE
- 4 CONTROL WIRES IN SLEEVE - SIZE PER PLAN, INSTALL ADJACENT TO PRESSURE SUPPLY LINE
- 5 NON-PRESSURE LATERAL LINE IN SLEEVE TWICE DIAMETER OF LATERAL LINE



SECTION

IRRIGATION MATERIAL LEGEND

SYMBOL MANUFACTURER MODEL NO. / DESCRIPTION

SYMBOL	MANUFACTURER	MODEL NO. / DESCRIPTION
	RAIN BIRD	

XFS-06-12 SUBSURFACE DRIP TUBING (COPPER EXTERIOR COLOR) WITH 0.60 GPH. PRESSURE COMPENSATING EMITTERS INTERNALLY INSTALLED IN THE DRIP TUBING AT 12" O.C. SPACING. DRIP TUBING SHALL BE EQUIPPED WITH "GPH" TECHNOLOGY TO PREVENT ROOT INTRUSION INTO THE DRIP EMITTER. DRIP TUBING SHALL BE INSTALLED 2" BELOW FINISHED SOIL GRADE (NOT COUNTING MULCH) AND IN PARALLEL ROWS A MAXIMUM OF 16" ON CENTER. THE FERTIVETER ROW OF DRIP TUBING SHALL BE INSTALLED A MAXIMUM OF 4" FROM THE EDGE OF ANY HANDSCAPE OR TURF EDGE. ALL SUBSEQUENT INTERIOR ROWS SHALL BE ADJUSTED TO PROVIDE AN EVEN SPACING ACROSS THE PLANTER WITH/OUT EXCEEDING 16" MAXIMUM SPACING. INSTALL 7" PVC COATED GALVANIZED TUBING STAKES A MAXIMUM OF FIVE (5) FEET ON CENTER ALONG THE LENGTH OF THE TUBING. TUBING STAKES SHALL BE MODEL #00TS140900 AS MANUFACTURED BY GPH IRRIGATION PRODUCTS (866) 542-9684. THE HATCH PATTERN SYMBOLS ON THE PLANS REPRESENT THE APPROXIMATE DIRECTION AND SPACING OF THE DRIP TUBING ROWS, SEE ACTUAL SPACING REQUIREMENTS ABOVE AND IN DETAILS.

DETAIL
L.M.N.O
SHT. 16

NO SYMBOL RAIN BIRD

CONNECTION BETWEEN XFS DRIP TUBING AND PVC SUPPLY AND DISCHARGE HEADERS SHALL BE MADE USING XFS DRIP LINE BARBED FITTINGS, SCH. 40 PVC THREADED FITTINGS, SCH. 80 NIPPLES AND FLEXIBLE NIPPLES. WHEN THE CONNECTION IS AT THE END RUN OF THE TUBING USE A 1/2" SCH. 40 PVC THREADED 90° ELBOW, A 1/2" X LENGTH AS REQUIRED SCH. 80 PVC THREADED NIPPLE, A 1/2" X 6" MFT X RPT FLEXIBLE NIPPLE AND A XFT-MA-050 1/2" BARB X 1/2" MFT ADAPTER FITTING. WHEN THE CONNECTION IS IN THE MIDDLE OF THE TUBING RUN USE A 1/2" SCH. 40 PVC THREADED TEE FITTING, A 1/2" X LENGTH AS REQUIRED SCH. 80 PVC THREADED NIPPLE, A 1/2" X 6" MFT FLEXIBLE NIPPLE AND TWO (2) XFT-MA-050 1/2" BARB X 1/2" MFT ADAPTERS. ALL END RUNS OF TUBING SHALL BE CONNECTED WITH A PVC DISCHARGE HEADER. FLEXIBLE NIPPLES SHALL BE MODEL #FNO506000 AS MANUFACTURED BY GPH IRRIGATION PRODUCTS (866) 562-9684.

DETAIL
L.M.N.O
SHT. 16

NO SYMBOL RAIN BIRD

XFS SERIES 17mm BARBED FITTINGS FOR ALL CONNECTIONS BETWEEN DRIP TUBING (TUBING-TO-TUBING ONLY). ALL BARBED DRIP TUBING FITTINGS SHALL BE INSTALLED USING A FITTING TOOL FOR PROPER INSERTION OF THE FITTING INTO THE TUBING. NO HEATING TUBING SHALL BE ALLOWED.

N/A

***** AS APPROVED

C CONTROL

MINORAL SERIES 4 STATION OUTDOOR CONTROLLER. INSTALL WITHIN RESIDENCE GARAGE PER THE DIRECTION OF THE CITY. CONNECT ANTI-SIPHON CONTROL WIRES TO CONTROLLER PER DIRECTION OF CITY. VERIFY LOCATIONS PRIOR TO INSTALLATION.

J.L
SHT. 16

E AS APPROVED

120 VAC ELECTRICAL POWER SOURCE

N/A

RAIN BIRD

XCF-100-RIF 1" FLOW CONTROL ZONE KIT WITH ANTI-SIPHON WATER PRESSURE REGULATING BASKET FILTER. TIE INTO RESIDENTIAL DOMESTIC WATER SUPPLY PER CITY'S RECOMMENDATIONS.

C SHT. 15

RAIN BIRD

XCF-100-RIF-LOC 1" PLASTIC DRIP REMOTE CONTROL ZONE KIT WITH PRESSURE REGULATING BASKET FILTER. INSTALL THE DRY ASSEMBLY INSIDE A NDS 3148C RECTANGULAR VALVE BOX.

B SHT. 15

GPH BIRD / RAIN BIRD

COFN DRIP FLUSH / INDICATOR NOZZLE, GRASS IN COLOR, INSTALLED ONTO A RAIN BIRD 1812 12" POP-UP SPRINKLER BODY. THE FLUSH NOZZLE SHALL BE ORIENTED TO SEND FLUSH WATER INTO THE PLANTER AREA AND CLOSED FOR NORMAL OPERATION OF THE DRIP SYSTEM.

H SHT. 16

A RAIN BIRD

ARV050 AIR/VACUUM RELIEF VALVE INSTALLED WITH A XFD-ITFA-075 BARB X 3/4" FHT TEE FITTING AND A AND A 3/4" X 1/2" SCH. 40 PVC THREADED REDUCER BUSHING. INSTALL AN AIR RELIEF ASSEMBLY AT THE HIGH POINT OF EACH PLANTER. SEE PLANS FOR APPROPRIATE LOCATION AND QUANTITY OF ARV'S PER DRIP ZONE. USING AN AIR RELIEF VALVE LATERAL CONNECTION OF XFD TUBING IF TUBING, CONNECT AIR RELIEF VALVE TO DRIP LINE LATERAL WITHIN THE ELEVATED AREA. MULTIPLE ARV'S MAY BE REQUIRED PER DRIP ZONE. SEE PLANS. INSTALL INSIDE A 7" ROUND VALVE BOX.

G SHT. 16

AS APPROVED

PVC PIPE 1" - 1 1/2" SCH. 40, SOLVENT WELD WITH SCH. 40 PVC FITTINGS, AS LATERAL LINES INSTALLED 12" BELOW FINISHED GRADE

D SHT. 15

AS APPROVED

CL-315 PVC MAINLINE PIPE - 2" AND LARGER SCH. 40 PVC PURPLE PIPE MAINLINE PIPE - 1 1/2" AND SMALLER . 2" DIA. OR SMALLER - 18" MIN. COVER. ALL MAINLINE TO BE INSTALLED WITH TRACER WIRE. ALL MAINLINE SHALL BE PURPLE

D SHT. 15

AS APPROVED

PVC PIPE SCH. 40 AS SLEEVING, 2 TIMES THE DIAMETER OF PIPE OR WIRE BUNDLE CARRIED. 3" MINIMUM SIZE INSTALL ALL PIPE AND WIRE UNDER PAVING, HANDSCAPE, ETC. (OR AS DIRECTED BY OWNER'S AUTHORIZED REPRESENTATIVE) INSIDE SLEEVES. SLEEVES UNDER PAVEMENT PAVING SHALL BE INSTALLED 24" BELOW FINISHED GRADE. ALL MAINLINE SLEEVES ARE TO BE CONSIDERED EXISTING VERIFY LOCATION IN FIELD.

E SHT. 15

NO SYMBOL AS APPROVED

ALL SOLVENT WELD CONNECTIONS FOR BOTH MAINLINE AND LATERAL LINE SHALL BE MADE USING THE TWO-STEP PROCESS OF PRIMER AND SOLVENT CEMENT. PRIMER SHALL BE LOW VOC "PURPLE PRIMER". MAINLINE SOLVENT CEMENT SHALL BE VELD-ON 711 PVC INDUSTRIAL GRADE CEMENT. LATERAL LINE SOLVENT CEMENT SHALL BE VELD-ON 711 PVC INDUSTRIAL GRADE CEMENT. USE (OWNER'S SIZE) AT LEAST ONE-HALF THE SIZE OF THE LARGEST PIPE BEING JOINED. ALL SOLVENT CEMENTED JOINTS SHALL BE MADE PER THE PIPE AND FITTING MANUFACTURER'S RECOMMENDATIONS.

N/A

1-1/4" MINIMUM SCH. 40 PVC ELECTRICAL CONDUIT FOR 2-WIRE SYSTEM WITH ELECTRICAL SWEEPS. PROVIDE PULL BOXES PER PLAN.

N/A

NO SYMBOL NDS

NDS 3128C ROUND SPURCE BOX FOR LOW VOLTAGE CONTROL WIRE

N/A

NO SYMBOL 3M

DBR7Y-6 DIRECT BURIAL (IL APPROVED) WATER-PROOF WIRE CONNECTORS FOR USE ON ALL WIRE SPIRES AND CONNECTIONS

P SHT. 16

NO SYMBOL NDS

ALL VALVE BOXES SHALL BE NDS SERIES, PLASTIC TYPE WITH OVERLAPPING LIDS. VALVE BOX BODIES SHALL BE PURPLE IN COLOR. LIDS FOR VALVE BOXES SHALL BE PURPLE LIDS. ALL BOXES SHALL BE SECURED WITH A RAIN BIRD V8-LOCK-P PENTA HEAD BOLT, WASHER AND CLIP.

F SHT. 16

VALVE IDENTIFICATION KEY

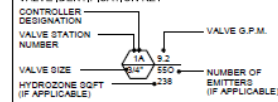

DATE: _____

BY: _____

REVISION: _____

CITY OF POMONA

PUBLIC WORKS DEPARTMENT ENGINEERING DIVISION

LINCOLN PARK IMPROVEMENT

IRRIGATION LEGEND AND DETAILS

SCALE	REVISION	DATE
1"=10'	1	11/15/2023
1"=10'	2	11/15/2023
1"=10'	3	11/15/2023
1"=10'	4	11/15/2023
1"=10'	5	11/15/2023
1"=10'	6	11/15/2023
1"=10'	7	11/15/2023
1"=10'	8	11/15/2023
1"=10'	9	11/15/2023
1"=10'	10	11/15/2023
1"=10'	11	11/15/2023
1"=10'	12	11/15/2023
1"=10'	13	11/15/2023
1"=10'	14	11/15/2023
1"=10'	15	11/15/2023
1"=10'	16	11/15/2023
1"=10'	17	11/15/2023
1"=10'	18	11/15/2023
1"=10'	19	11/15/2023
1"=10'	20	11/15/2023
1"=10'	21	11/15/2023
1"=10'	22	11/15/2023
1"=10'	23	11/15/2023
1"=10'	24	11/15/2023
1"=10'	25	11/15/2023
1"=10'	26	11/15/2023
1"=10'	27	11/15/2023
1"=10'	28	11/15/2023
1"=10'	29	11/15/2023
1"=10'	30	11/15/2023
1"=10'	31	11/15/2023
1"=10'	32	11/15/2023
1"=10'	33	11/15/2023
1"=10'	34	11/15/2023
1"=10'	35	11/15/2023
1"=10'	36	11/15/2023
1"=10'	37	11/15/2023
1"=10'	38	11/15/2023
1"=10'	39	11/15/2023
1"=10'	40	11/15/2023
1"=10'	41	11/15/2023
1"=10'	42	11/15/2023
1"=10'	43	11/15/2023
1"=10'	44	11/15/2023
1"=10'	45	11/15/2023
1"=10'	46	11/15/2023
1"=10'	47	11/15/2023
1"=10'	48	11/15/2023
1"=10'	49	11/15/2023
1"=10'	50	11/15/2023
1"=10'	51	11/15/2023
1"=10'	52	11/15/2023
1"=10'	53	11/15/2023
1"=10'	54	11/15/2023
1"=10'	55	11/15/2023
1"=10'	56	11/15/2023
1"=10'	57	11/15/2023
1"=10'	58	11/15/2023
1"=10'	59	11/15/2023
1"=10'	60	11/15/2023
1"=10'	61	11/15/2023
1"=10'	62	11/15/2023
1"=10'	63	11/15/2023
1"=10'	64	11/15/2023
1"=10'	65	11/15/2023
1"=10'	66	11/15/2023
1"=10'	67	11/15/2023
1"=10'	68	11/15/2023
1"=10'	69	11/15/2023
1"=10'	70	11/15/2023
1"=10'	71	11/15/2023
1"=10'	72	11/15/2023
1"=10'	73	11/15/2023
1"=10'	74	11/15/2023
1"=10'	75	11/15/2023
1"=10'	76	11/15/2023
1"=10'	77	11/15/2023
1"=10'	78	11/15/2023
1"=10'	79	11/15/2023
1"=10'	80	11/15/2023
1"=10'	81	11/15/2023
1"=10'	82	11/15/2023
1"=10'	83	11/15/2023
1"=10'	84	11/15/2023
1"=10'	85	11/15/2023
1"=10'	86	11/15/2023
1"=10'	87	11/15/2023
1"=10'	88	11/15/2023
1"=10'	89	11/15/2023
1"=10'	90	11/15/2023
1"=10'	91	11/15/2023
1"=10'	92	11/15/2023
1"=10'	93	11/15/2023
1"=10'	94	11/15/2023
1"=10'	95	11/15/2023
1"=10'	96	11/15/2023
1"=10'	97	11/15/2023
1"=10'	98	11/15/2023
1"=10'	99	11/15/2023
1"=10'	100	11/15/2023



LAND PROVIDED UNDER THE SUPERVISION OF

DATE: 11/15/2023

BY: _____

SYMBOL	MANUFACTURER	MODEL NO. / DESCRIPTION
	RAIN BIRD	

SYMBOL	MANUFACTURER	MODEL NO. / DESCRIPTION
	RAIN BIRD	

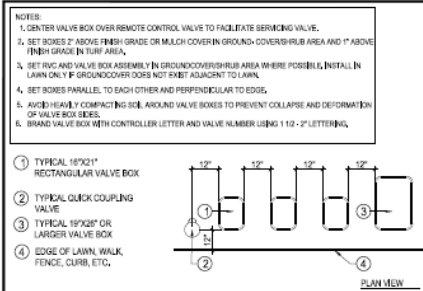

F VALVE BOX INSTALLATION

SCALE: 1/2"=1'-0"

© 2018 Nuvis Landscape Architecture, Inc.

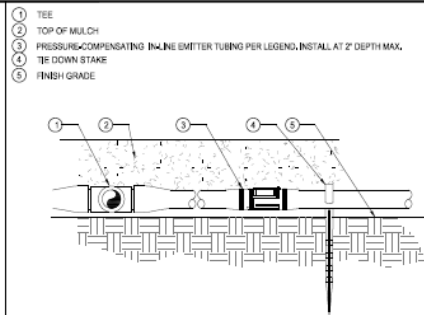

I DRIPLINE INSTALLATION

SCALE: NTS

© 2018 Nuvis Landscape Architecture, Inc.

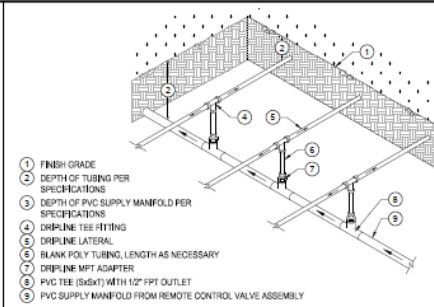

L CENTER FEED MANIFOLD

SCALE: NTS

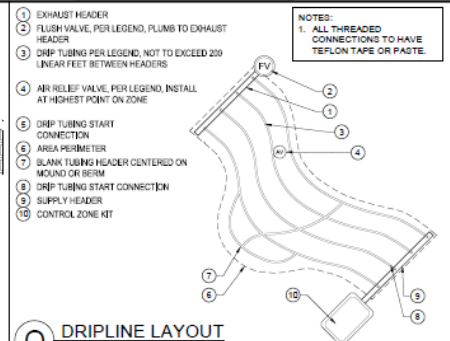

O DRIPLINE LAYOUT

SCALE: NTS

© 2018 Nuvis Landscape Architecture, Inc.

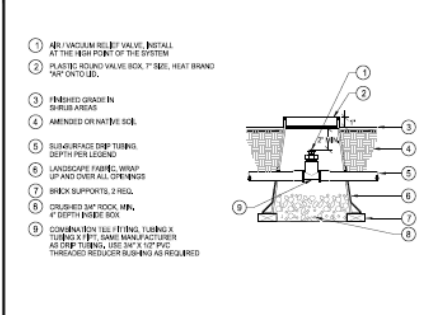

G DRIP AIR RELIEF VALVE

SCALE: NTS

© 2018 Nuvis Landscape Architecture, Inc.

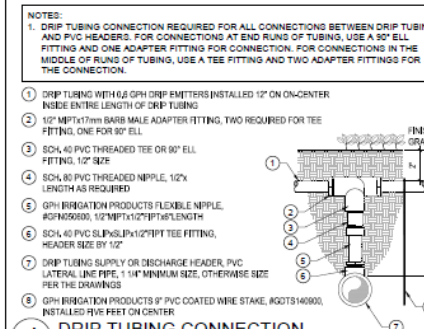

J DRIPLINE TUBING CONNECTION

SCALE: NTS

© 2018 Nuvis Landscape Architecture, Inc.

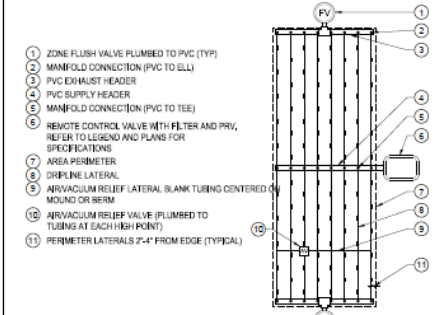

M CENTER FEED INLINE DRIP

SCALE: NTS

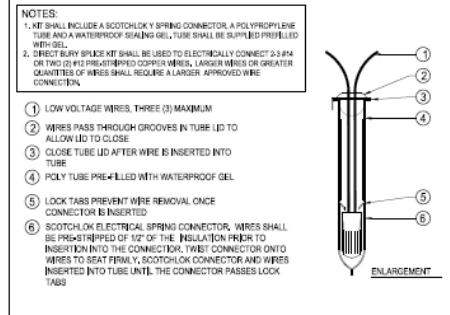

P TYPICAL WIRE CONNECTION

SCALE: NTS

© 2018 Nuvis Landscape Architecture, Inc.

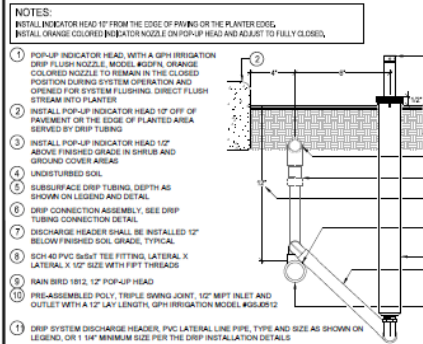

H DRIPLINE FLUSH INDICATOR HEAD

SCALE: NTS

© 2018 Nuvis Landscape Architecture, Inc.

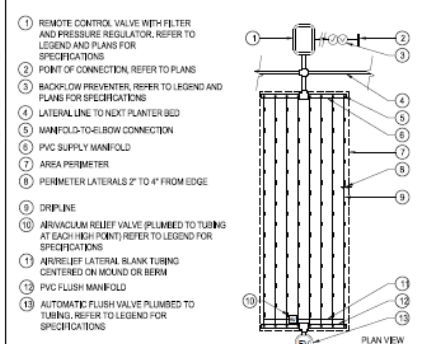

K END FEED INLINE DRIP

SCALE: NTS

© 2018 Nuvis Landscape Architecture, Inc.

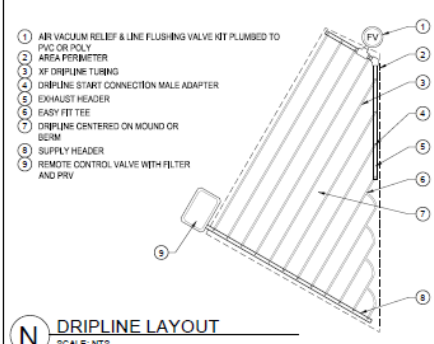

N DRIPLINE LAYOUT

SCALE: NTS

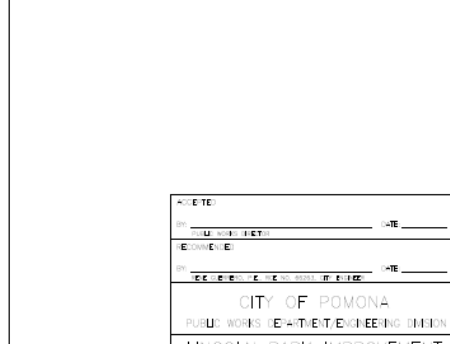

PROJECT: _____

BY: _____ DATE: _____

REVISION: _____

BY: _____ DATE: _____

CITY OF POMONA
PUBLIC WORKS DEPARTMENT/ENGINEERING DIVISION
LINCOLN PARK IMPROVEMENT

IRRIGATION DETAILS

SCALE: _____

DATE: _____

BY: _____

DATE: _____

1/2" = 1'-0"

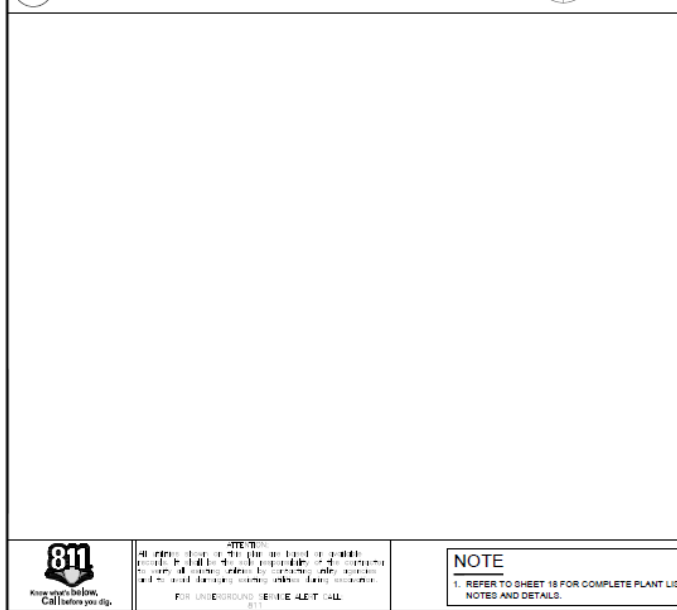

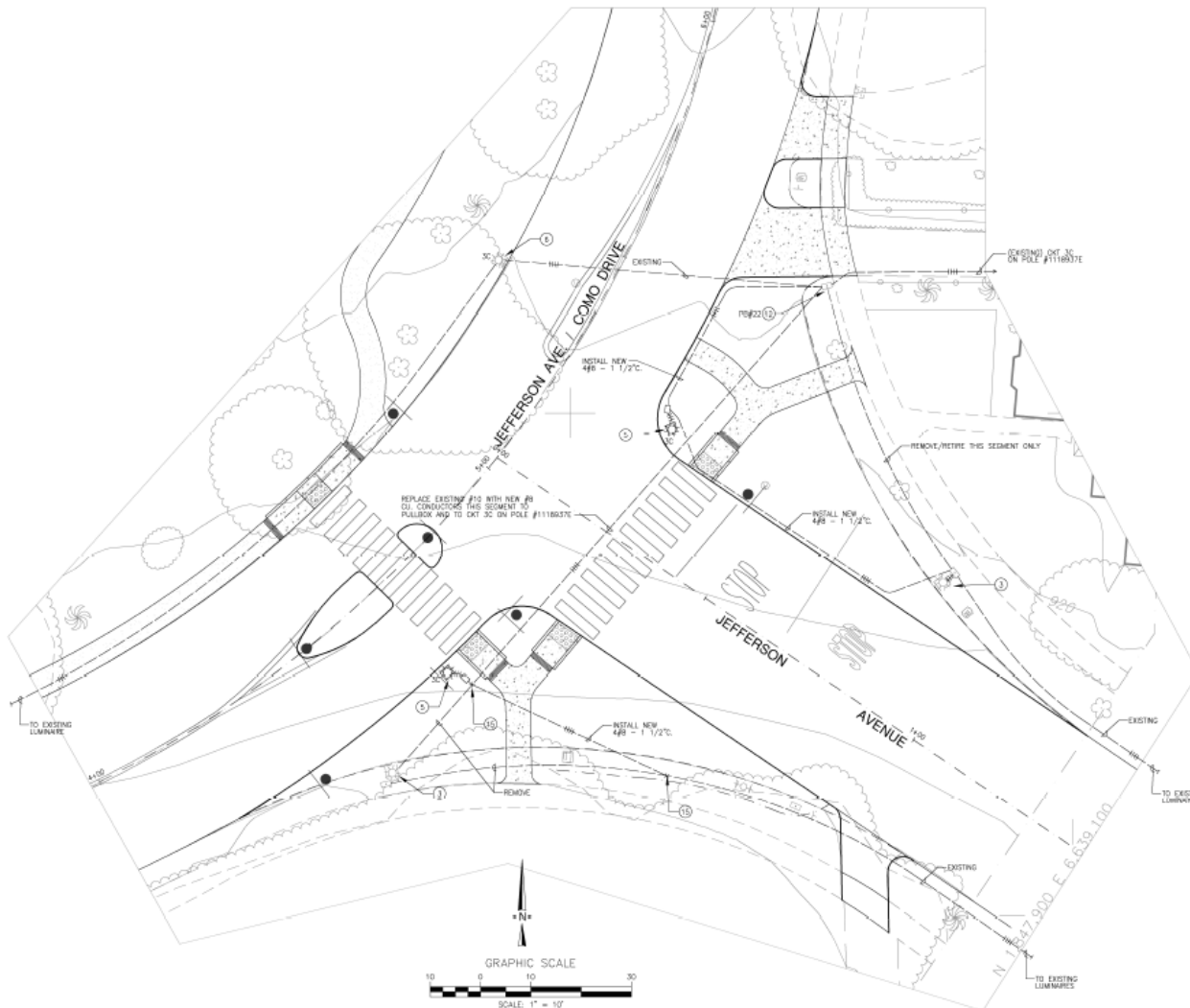

NOTES

2. CONSTRUCT NEW STRUCTURAL CONCRETE POLE BASE PER DETAIL A, SHEET E-5 FOR EACH NEW AND RELOCATED POLE.
3. RELOCATE POLE AND LUMINAIRE, DEMO EXISTING CONCRETE POLE BASE TO 18\"/>

TITLE 24 NOTE

ROADWAY LIGHTING IS EXEMPT - NOT REGULATED PER SECTION 6.2.2.2 OF THE 2018 TITLE 24 NONRESIDENTIAL COMPLIANCE MANUAL.



NOTICE: ANYTIME THE GOVERNMENT CODE REQUIRES A QUALITY ASSURANCE NUMBER OR ISSUES BEFORE A TRUMP TO EXEMPT ALL, WE VALUE YOUR TRUST. PLEASE CALL 811 BEFORE ANY EXCAVATION. PLEASE ALERT TOLL FREE THE NUMBER 811 BEFORE YOU DIG.



REV	DESCRIPTION	DATE BY
1		
2		
3		
4		
5		
6		
7		
8		
9		
10		

ACCEPTED BY	
BY: PUBLIC WORKS DIRECTOR	DATE: _____
RECOMMENDED	
BY: PENE GUERRERO, P.E., REC. NO. 0004, CITY ENGINEER	DATE: _____
CITY OF POMONA	
PUBLIC WORKS DEPARTMENT / ENGINEERING DIVISION	
LINCOLN PARK IMPROVEMENTS	
ELECTRICAL PLAN - INTERSECTION OF JEFFERSON AVE., COMO DR. & JEFFERSON AVE.	
SCALE	DESIGNED: _____
	DRAWN: _____
	CHECKED: _____
	REVIEWED: _____
AS SHOWN	REVIEWED (CONC.): _____
SHT. 20	OF 23 SHEETS

1. INSTALL ORNAMENT FURNISHED HISTORIC CONCRETE POLE AND LUMINAIRE ON NEW STRUCTURAL CONCRETE BASE PER DETAIL A, SHEET E-5.
2. CONSTRUCT NEW STRUCTURAL CONCRETE POLE PER DETAIL A, SHEET E-5.
3. RELOCATE POLE AND LUMINAIRE, DEMO EXISTING CONCRETE POLE BASE AND CONCRETE GRIND DOWN TO EXISTING FINISH GRADE.
4. PREPARE NEW LIGHTING PULLETS AT EACH NEW AND RELOCATED POLE.
5. RELOCATE NEW LIGHT FIXTURE, POSITION AND EXTEND EXISTING LIGHTING CORD TO NEW LOCATION, CONNECT PER DETAIL A, SHEET E-5.
6. EXISTING STREET LIGHT TO REMAIN, NOT A PART.
7. FOR ALL RELOCATED POLES, CLEAN AND REPAIR WITH NEW PREP TO LOCALIZATION AND REPAIRING.
8. NOTIFY ENGINEER IMMEDIATELY OF ALL FIELD DISCREPANCIES THAT REQUIRE A DRAWING CHANGE FROM THESE PLANS.
9. AS-BUILT PLANS NOT AVAILABLE FOR THIS FIELD, FIELD VERIFY POINT OF LOCALIZATION AND REPAIRING IN FIELD PREP TO REPAIR-IN.
10. AS-BUILT PLANS INDICATE EXISTING SLAB-GRADE PAVEMENT, THIS AREA TO BE RELOCATED, INDICATE VERTICAL CURVE, NEW LIGHTING CONNECTION, AND RELOCATED THE LOCATION TO REMAIN, REMOVE UNWARRANTED TO REMOVE OR RELOCATE BY ANOTHER FIELD.
11. NEW NEW CONDUIT SHALL BE 1/2" PVC SCH 40, TYPICAL, INSTALL GROUND

ROADWAY LIGHTING IS EXEMPT - NOT REGULATED PER SECTION 6.2.2.2 OF THE 2016 TITLE 24 NONRESIDENTIAL COMPLIANCE MANUAL.

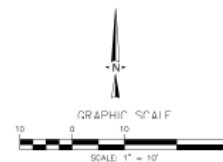
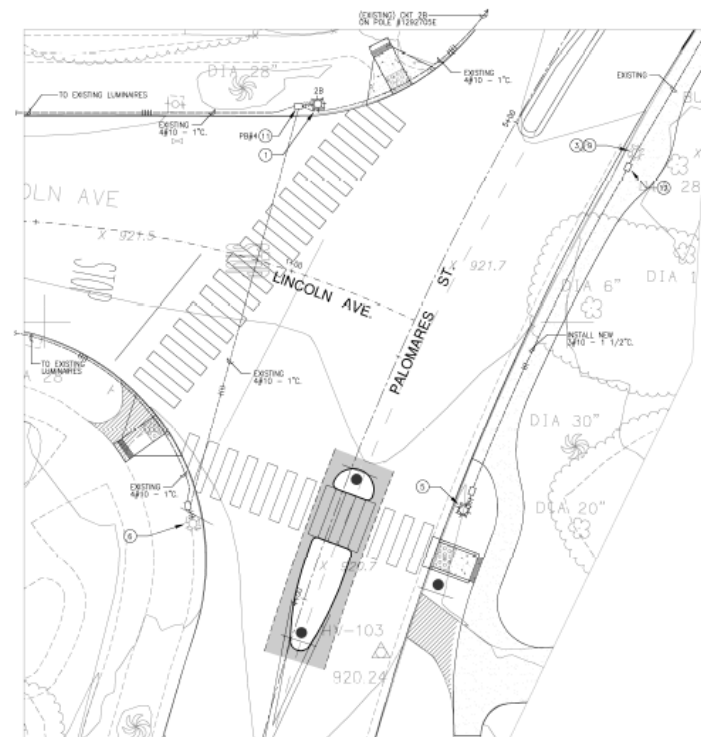

ACCEPTED BY

BY: _____ DATE: _____

RECOMMENDED

BY: _____ DATE: _____
RENE GUERRERO, P.E., BC2 NO. 46353, CITY ENGINEER

CITY OF POMONA
PUBLIC WORKS DEPARTMENT / ENGINEERING DIVISION

LINCOLN PARK IMPROVEMENTS

ELECTRICAL PLAN - INTERSECTIONS OF
LINCOLN AVE & PALOMARES AVE

SCALE	DESIGNED: <u>ODK</u>	SHT. 22 OF 23 SHTS
	(DRAWN) <u>ODK</u>	
	CHECKED: <u>ODK</u>	
AS SHOWN	REVIEWED (CONST.) _____	

Don Number _____



SECTION 404(A)(5) OF THE GOVERNMENT CODE REQUIRES A DEALERSHIP IDENTIFICATION NUMBER BE ISSUED BEFORE A PERMIT TO EXCAVATE WILL BE VALED. FOR YOUR DEALERSHIP NUMBER CALL UNDERGROUND SERVICE ALERT TOLL FREE TWO NINE-NINE-FOUR SEVEN TWO-NINE.

CAUTION: REMEMBER THAT THE USA CENTER HOLDS ONLY THOSE UTILITY BELONGING TO THE CENTER. THERE COULD BE OTHER UTILITIES PRESENT AT THE WORK SITE. THE CENTER WILL INFORM YOU OF ANYCHANGES WILL HAPPY.

[illegible]

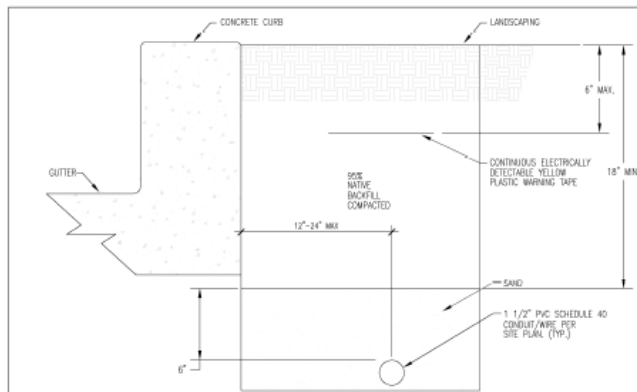

LIGHTING RACEWAY DETAIL WITH CURB

(NOT TO SCALE)

D

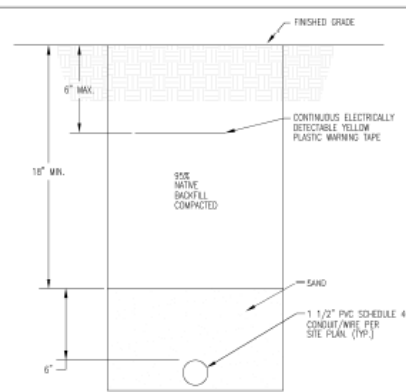

UNDERGROUND LIGHTING RACEWAY TRENCH DETAIL

(NOT TO SCALE)

C

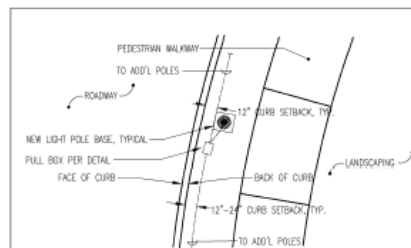

NOTES:

1. POLES SHALL BE WIRED UNDERGROUND THROUGH IN-GRADE PULLBOXES, TYPICAL FOR ALL.
2. INSTALL CONDUIT WITHIN 12\" OF BACK OF CURB AT 24\" BELOW GRADE, TYPICAL FOR ALL, UNLESS CONDITIONS OR OWNER DIRECTIONS FORCE OTHERWISE.
3. VERIFY EXACT LOCATION OF ALL POLES NEW AND RELOCATED WITH OWNER IN FIELD PRIOR TO RUSH-IN.
4. ORIENT ALL COVER PLATES TO READ "ELECTRICAL" FROM STREET SIDE.

(NOT TO SCALE)

CONDUIT AND PULLBOX DETAIL

B

NOTES:

1. CONCRETE FOOTING AND BASE SHALL BE NATURAL COLOR WITH EXPOSED PORTION RECEIVING MEDIUM SANDBLAST FINISH.
2. EMBEDMENT LENGTH MUST BE 18\" MIN. WITH STANDARD HOOK PLUS POLE MOUNTING EXTENSIONS. VERIFY AND PROVIDE SHOP DRAWINGS TO OWNER PRIOR TO ORDERING.
3. PROVIDE PULL BOX SPEC SHEET TO OWNER FOR REVIEW AND APPROVAL PRIOR TO ORDERING, TYPICAL FOR ALL.

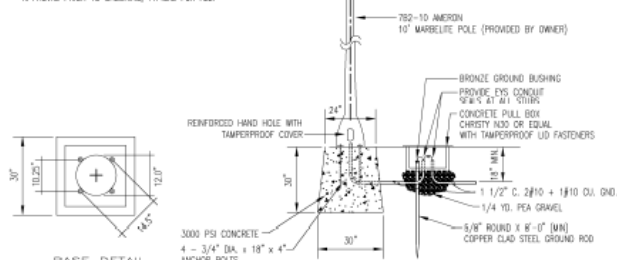

BASE DETAIL

(NOT TO SCALE)

STREET LIGHTING STANDARD DETAIL

A

FEEDER SCHEDULE				
CIRCUIT NUMBER	LOAD IN WATTS	DISTANCE	FEEDER	VOLTAGE DROP %
2B	500	250'	1\"C-3/8\"D + 1/8\"D GND.	2.02%
	630	200'	1\"C-3/8\"D + 1/8\"D GND.	0.60%
				3.52%
3B	270	300'	1\"C-3/8\"D + 1/8\"D GND.	0.88%
	720	250'	1\"C-3/8\"D + 1/8\"D GND.	0.63%
				1.53%
2C	290	375'	1\"C-3/8\"D + 1/8\"D GND.	1.81%
	860	150'	1\"C-3/8\"D + 1/8\"D GND.	0.63%
	1960	200'	1\"C-3/8\"D + 1/8\"D GND.	0.93%
				3.41%
3C	450	535'	1\"C-3/8\"D + 1/8\"D GND.	2.61%
	1960	200'	1\"C-3/8\"D + 1/8\"D GND.	0.93%
				3.51%

FEEDER NOTE

RECORD DRAWINGS DO NOT REFLECT CURRENT DESIGN STANDARDS AND EVIDENCE LARGE DEVIATIONS FROM CALCULATED DESIGN VOLTAGE DROP.

CONDUCTIONS INDICATED AS INSTALLED ON AS-BUILT PLANS ARE INSUFFICIENT TO ACHIEVE CURRENT DESIGN STANDARD OF 3.0% FOR LENGTHS AND LOADS LISTED.

CONTRACTOR SHALL FIELD MEASURE VOLTAGE DROP AT NEW INSTALLATION LOCATIONS. REPORT ALL VARIATIONS BEYOND 3% TO ENGINEER FOR EVALUATION.

ACCEPTED BY	
BY: _____	DATE: _____
RECOMMENDED	
BY: _____	DATE: _____
CITY OF POMONA	
PUBLIC WORKS DEPARTMENT / ENGINEERING DIVISION	
LINCOLN PARK IMPROVEMENTS	
ELECTRICAL DETAILS	

SCALE	DESIGNED: _____	CHECK: _____	SHT. 23
	DRAWN: _____	CHECK: _____	OF
	REVIEWED: _____	REVIEWED (DATE): _____	3

Plan Number _____



SECTION 05100 - ELECTRICAL
PART 1 - SUMMARY
A. CONDUIT SYSTEMS
1. CONDUIT
2. PULL BOXES
B. LIGHT FIXTURES
1. STREET LIGHTS
2. WALL MOUNTED LIGHTS
3. RECESSED MOUNTED LIGHTS
4. PENDANT MOUNTED LIGHTS
5. TRACK MOUNTED LIGHTS
6. SUSPENDED MOUNTED LIGHTS
7. PORTABLE MOUNTED LIGHTS
8. OTHER MOUNTED LIGHTS
C. WIRING
1. WIRING METHODS
2. WIRING MATERIALS
3. WIRING DEVICES
4. WIRING ACCESSORIES
5. WIRING PROTECTIVE DEVICES
6. WIRING IDENTIFICATION DEVICES
7. WIRING LABELS
8. WIRING MARKERS
9. WIRING TIES
10. WIRING BUNDLES
11. WIRING TRAYS
12. WIRING CHANNELS
13. WIRING RACEWAYS
14. WIRING ENCLOSURES
15. WIRING TERMINALS
16. WIRING CONNECTORS
17. WIRING PROTECTIVE DEVICES
18. WIRING IDENTIFICATION DEVICES
19. WIRING LABELS
20. WIRING MARKERS
21. WIRING TIES
22. WIRING BUNDLES
23. WIRING TRAYS
24. WIRING CHANNELS
25. WIRING RACEWAYS
26. WIRING ENCLOSURES
27. WIRING TERMINALS
28. WIRING CONNECTORS
29. WIRING PROTECTIVE DEVICES
30. WIRING IDENTIFICATION DEVICES
31. WIRING LABELS
32. WIRING MARKERS
33. WIRING TIES
34. WIRING BUNDLES
35. WIRING TRAYS
36. WIRING CHANNELS
37. WIRING RACEWAYS
38. WIRING ENCLOSURES
39. WIRING TERMINALS
40. WIRING CONNECTORS
41. WIRING PROTECTIVE DEVICES
42. WIRING IDENTIFICATION DEVICES
43. WIRING LABELS
44. WIRING MARKERS
45. WIRING TIES
46. WIRING BUNDLES
47. WIRING TRAYS
48. WIRING CHANNELS
49. WIRING RACEWAYS
50. WIRING ENCLOSURES
51. WIRING TERMINALS
52. WIRING CONNECTORS
53. WIRING PROTECTIVE DEVICES
54. WIRING IDENTIFICATION DEVICES
55. WIRING LABELS
56. WIRING MARKERS
57. WIRING TIES
58. WIRING BUNDLES
59. WIRING TRAYS
60. WIRING CHANNELS
61. WIRING RACEWAYS
62. WIRING ENCLOSURES
63. WIRING TERMINALS
64. WIRING CONNECTORS
65. WIRING PROTECTIVE DEVICES
66. WIRING IDENTIFICATION DEVICES
67. WIRING LABELS
68. WIRING MARKERS
69. WIRING TIES
70. WIRING BUNDLES
71. WIRING TRAYS
72. WIRING CHANNELS
73. WIRING RACEWAYS
74. WIRING ENCLOSURES
75. WIRING TERMINALS
76. WIRING CONNECTORS
77. WIRING PROTECTIVE DEVICES
78. WIRING IDENTIFICATION DEVICES
79. WIRING LABELS
80. WIRING MARKERS
81. WIRING TIES
82. WIRING BUNDLES
83. WIRING TRAYS
84. WIRING CHANNELS
85. WIRING RACEWAYS
86. WIRING ENCLOSURES
87. WIRING TERMINALS
88. WIRING CONNECTORS
89. WIRING PROTECTIVE DEVICES
90. WIRING IDENTIFICATION DEVICES
91. WIRING LABELS
92. WIRING MARKERS
93. WIRING TIES
94. WIRING BUNDLES
95. WIRING TRAYS
96. WIRING CHANNELS
97. WIRING RACEWAYS
98. WIRING ENCLOSURES
99. WIRING TERMINALS
100. WIRING CONNECTORS
101. WIRING PROTECTIVE DEVICES
102. WIRING IDENTIFICATION DEVICES
103. WIRING LABELS
104. WIRING MARKERS
105. WIRING TIES
106. WIRING BUNDLES
107. WIRING TRAYS
108. WIRING CHANNELS
109. WIRING RACEWAYS
110. WIRING ENCLOSURES
111. WIRING TERMINALS
112. WIRING CONNECTORS
113. WIRING PROTECTIVE DEVICES
114. WIRING IDENTIFICATION DEVICES
115. WIRING LABELS
116. WIRING MARKERS
117. WIRING TIES
118. WIRING BUNDLES
119. WIRING TRAYS
120. WIRING CHANNELS
121. WIRING RACEWAYS
122. WIRING ENCLOSURES
123. WIRING TERMINALS
124. WIRING CONNECTORS
125. WIRING PROTECTIVE DEVICES
126. WIRING IDENTIFICATION DEVICES
127. WIRING LABELS
128. WIRING MARKERS
129. WIRING TIES
130. WIRING BUNDLES
131. WIRING TRAYS
132. WIRING CHANNELS
133. WIRING RACEWAYS
134. WIRING ENCLOSURES
135. WIRING TERMINALS
136. WIRING CONNECTORS
137. WIRING PROTECTIVE DEVICES
138. WIRING IDENTIFICATION DEVICES
139. WIRING LABELS
140. WIRING MARKERS
141. WIRING TIES
142. WIRING BUNDLES
143. WIRING TRAYS
144. WIRING CHANNELS
145. WIRING RACEWAYS
146. WIRING ENCLOSURES
147. WIRING TERMINALS
148. WIRING CONNECTORS
149. WIRING PROTECTIVE DEVICES
150. WIRING IDENTIFICATION DEVICES
151. WIRING LABELS
152. WIRING MARKERS
153. WIRING TIES
154. WIRING BUNDLES
155. WIRING TRAYS
156. WIRING CHANNELS
157. WIRING RACEWAYS
158. WIRING ENCLOSURES
159. WIRING TERMINALS
160. WIRING CONNECTORS
161. WIRING PROTECTIVE DEVICES
162. WIRING IDENTIFICATION DEVICES
163. WIRING LABELS
164. WIRING MARKERS
165. WIRING TIES
166. WIRING BUNDLES
167. WIRING TRAYS
168. WIRING CHANNELS
169. WIRING RACEWAYS
170. WIRING ENCLOSURES
171. WIRING TERMINALS
172. WIRING CONNECTORS
173. WIRING PROTECTIVE DEVICES
174. WIRING IDENTIFICATION DEVICES
175. WIRING LABELS
176. WIRING MARKERS
177. WIRING TIES
178. WIRING BUNDLES
179. WIRING TRAYS
180. WIRING CHANNELS
181. WIRING RACEWAYS
182. WIRING ENCLOSURES
183. WIRING TERMINALS
184. WIRING CONNECTORS
185. WIRING PROTECTIVE DEVICES
186. WIRING IDENTIFICATION DEVICES
187. WIRING LABELS
188. WIRING MARKERS
189. WIRING TIES
190. WIRING BUNDLES
191. WIRING TRAYS
192. WIRING CHANNELS
193. WIRING RACEWAYS
194. WIRING ENCLOSURES
195. WIRING TERMINALS
196. WIRING CONNECTORS
197. WIRING PROTECTIVE DEVICES
198. WIRING IDENTIFICATION DEVICES
199. WIRING LABELS
200. WIRING MARKERS
201. WIRING TIES
202. WIRING BUNDLES
203. WIRING TRAYS
204. WIRING CHANNELS
205. WIRING RACEWAYS
206. WIRING ENCLOSURES
207. WIRING TERMINALS
208. WIRING CONNECTORS
209. WIRING PROTECTIVE DEVICES
210. WIRING IDENTIFICATION DEVICES
211. WIRING LABELS
212. WIRING MARKERS
213. WIRING TIES
214. WIRING BUNDLES
215. WIRING TRAYS
216. WIRING CHANNELS
217. WIRING RACEWAYS
218. WIRING ENCLOSURES
219. WIRING TERMINALS
220. WIRING CONNECTORS
221. WIRING PROTECTIVE DEVICES
222. WIRING IDENTIFICATION DEVICES
223. WIRING LABELS
224. WIRING MARKERS
225. WIRING TIES
226. WIRING BUNDLES
227. WIRING TRAYS
228. WIRING CHANNELS
229. WIRING RACEWAYS
230. WIRING ENCLOSURES
231. WIRING TERMINALS
232. WIRING CONNECTORS
233. WIRING PROTECTIVE DEVICES
234. WIRING IDENTIFICATION DEVICES
235. WIRING LABELS
236. WIRING MARKERS
237. WIRING TIES
238. WIRING BUNDLES
239. WIRING TRAYS
240. WIRING CHANNELS
241. WIRING RACEWAYS
242. WIRING ENCLOSURES
243. WIRING TERMINALS
244. WIRING CONNECTORS
245. WIRING PROTECTIVE DEVICES
246. WIRING IDENTIFICATION DEVICES
247. WIRING LABELS
248. WIRING MARKERS
249. WIRING TIES
250. WIRING BUNDLES
251. WIRING TRAYS
252. WIRING CHANNELS
253. WIRING RACEWAYS
254. WIRING ENCLOSURES
255. WIRING TERMINALS
256. WIRING CONNECTORS
257. WIRING PROTECTIVE DEVICES
258. WIRING IDENTIFICATION DEVICES
259. WIRING LABELS
260. WIRING MARKERS
261. WIRING TIES
262. WIRING BUNDLES
263. WIRING TRAYS
264. WIRING CHANNELS
265. WIRING RACEWAYS
266. WIRING ENCLOSURES
267. WIRING TERMINALS
268. WIRING CONNECTORS
269. WIRING PROTECTIVE DEVICES
270. WIRING IDENTIFICATION DEVICES
271. WIRING LABELS
272. WIRING MARKERS
273. WIRING TIES
274. WIRING BUNDLES
275. WIRING TRAYS
276. WIRING CHANNELS
277. WIRING RACEWAYS
278. WIRING ENCLOSURES
279. WIRING TERMINALS
280. WIRING CONNECTORS
281. WIRING PROTECTIVE DEVICES
282. WIRING IDENTIFICATION DEVICES
283. WIRING LABELS
284. WIRING MARKERS
285. WIRING TIES
286. WIRING BUNDLES
287. WIRING TRAYS
288. WIRING CHANNELS
289. WIRING RACEWAYS
290. WIRING ENCLOSURES
291. WIRING TERMINALS
292. WIRING CONNECTORS
293. WIRING PROTECTIVE DEVICES
294. WIRING IDENTIFICATION DEVICES
295. WIRING LABELS
296. WIRING MARKERS
297. WIRING TIES
298. WIRING BUNDLES
299. WIRING TRAYS
300. WIRING CHANNELS
301. WIRING RACEWAYS
302. WIRING ENCLOSURES
303. WIRING TERMINALS
304. WIRING CONNECTORS
305. WIRING PROTECTIVE DEVICES
306. WIRING IDENTIFICATION DEVICES
307. WIRING LABELS
308. WIRING MARKERS
309. WIRING TIES
310. WIRING BUNDLES
311. WIRING TRAYS
312. WIRING CHANNELS
313. WIRING RACEWAYS
314. WIRING ENCLOSURES
315. WIRING TERMINALS
316. WIRING CONNECTORS
317. WIRING PROTECTIVE DEVICES
318. WIRING IDENTIFICATION DEVICES
319. WIRING LABELS
320. WIRING MARKERS
321. WIRING TIES
322. WIRING BUNDLES
323. WIRING TRAYS
324. WIRING CHANNELS
325. WIRING RACEWAYS
326. WIRING ENCLOSURES
327. WIRING TERMINALS
328. WIRING CONNECTORS
329. WIRING PROTECTIVE DEVICES
330. WIRING IDENTIFICATION DEVICES
331. WIRING LABELS
332. WIRING MARKERS
333. WIRING TIES
334. WIRING BUNDLES
335. WIRING TRAYS
336. WIRING CHANNELS
337. WIRING RACEWAYS
338. WIRING ENCLOSURES
339. WIRING TERMINALS
340. WIRING CONNECTORS
341. WIRING PROTECTIVE DEVICES
342. WIRING IDENTIFICATION DEVICES
343. WIRING LABELS
344. WIRING MARKERS
345. WIRING TIES
346. WIRING BUNDLES
347. WIRING TRAYS
348. WIRING CHANNELS
349. WIRING RACEWAYS
350. WIRING ENCLOSURES
351. WIRING TERMINALS
352. WIRING CONNECTORS
353. WIRING PROTECTIVE DEVICES
354. WIRING IDENTIFICATION DEVICES
355. WIRING LABELS
356. WIRING MARKERS
357. WIRING TIES
358. WIRING BUNDLES
359. WIRING TRAYS
360. WIRING CHANNELS
361. WIRING RACEWAYS
362. WIRING ENCLOSURES
363. WIRING TERMINALS
364. WIRING CONNECTORS
365. WIRING PROTECTIVE DEVICES
366. WIRING IDENTIFICATION DEVICES
367. WIRING LABELS
368. WIRING MARKERS
369. WIRING TIES
370. WIRING BUNDLES
371. WIRING TRAYS
372. WIRING CHANNELS
373. WIRING RACEWAYS
374. WIRING ENCLOSURES
375. WIRING TERMINALS
376. WIRING CONNECTORS
377. WIRING PROTECTIVE DEVICES
378. WIRING IDENTIFICATION DEVICES
379. WIRING LABELS
380. WIRING MARKERS
381. WIRING TIES
382. WIRING BUNDLES
383. WIRING TRAYS
384. WIRING CHANNELS
385. WIRING RACEWAYS
386. WIRING ENCLOSURES
387. WIRING TERMINALS
388. WIRING CONNECTORS
389. WIRING PROTECTIVE DEVICES
390. WIRING IDENTIFICATION DEVICES
391. WIRING LABELS
392. WIRING MARKERS
393. WIRING TIES
394. WIRING BUNDLES
395. WIRING TRAYS
396. WIRING CHANNELS
397. WIRING RACEWAYS
398. WIRING ENCLOSURES
399. WIRING TERMINALS
400. WIRING CONNECTORS
401. WIRING PROTECTIVE DEVICES
402. WIRING IDENTIFICATION DEVICES
403. WIRING LABELS
404. WIRING MARKERS
405. WIRING TIES
406. WIRING BUNDLES
407. WIRING TRAYS
408. WIRING CHANNELS
409. WIRING RACEWAYS
410. WIRING ENCLOSURES
411. WIRING TERMINALS
412. WIRING CONNECTORS
413. WIRING PROTECTIVE DEVICES
414. WIRING IDENTIFICATION DEVICES
415. WIRING LABELS
416. WIRING MARKERS
417. WIRING TIES
418. WIRING BUNDLES
419. WIRING TRAYS
420. WIRING CHANNELS
421. WIRING RACEWAYS
422. WIRING ENCLOSURES
423. WIRING TERMINALS
424. WIRING CONNECTORS
425. WIRING PROTECTIVE DEVICES
426. WIRING IDENTIFICATION DEVICES
427. WIRING LABELS
428. WIRING MARKERS
429. WIRING TIES
430. WIRING BUNDLES
431. WIRING TRAYS
432. WIRING CHANNELS
433. WIRING RACEWAYS
434. WIRING ENCLOSURES
435. WIRING TERMINALS
436. WIRING CONNECTORS
437. WIRING PROTECTIVE DEVICES
438. WIRING IDENTIFICATION DEVICES
439. WIRING LABELS
440. WIRING MARKERS
441. WIRING TIES
442. WIRING BUNDLES
443. WIRING TRAYS
444. WIRING CHANNELS
445. WIRING RACEWAYS
446. WIRING ENCLOSURES
447. WIRING TERMINALS
448. WIRING CONNECTORS
449. WIRING PROTECTIVE DEVICES
450. WIRING IDENTIFICATION DEVICES
451. WIRING LABELS
452. WIRING MARKERS
453. WIRING TIES
454. WIRING BUNDLES
455. WIRING TRAYS
456. WIRING CHANNELS
457. WIRING RACEWAYS
458. WIRING ENCLOSURES
459. WIRING TERMINALS
460. WIRING CONNECTORS
461. WIRING PROTECTIVE DEVICES
462. WIRING IDENTIFICATION DEVICES
463. WIRING LABELS
464. WIRING MARKERS
465. WIRING TIES
466. WIRING BUNDLES
467. WIRING TRAYS
468. WIRING CHANNELS
469. WIRING RACEWAYS
470. WIRING ENCLOSURES
471. WIRING TERMINALS
472. WIRING CONNECTORS
473. WIRING PROTECTIVE DEVICES
474. WIRING IDENTIFICATION DEVICES
475. WIRING LABELS
476. WIRING MARKERS
477. WIRING TIES
478. WIRING BUNDLES
479. WIRING TRAYS
480. WIRING CHANNELS
481. WIRING RACEWAYS
482. WIRING ENCLOSURES
483. WIRING TERMINALS
484. WIRING CONNECTORS
485. WIRING PROTECTIVE DEVICES
486. WIRING IDENTIFICATION DEVICES
487. WIRING LABELS
488. WIRING MARKERS
489. WIRING TIES
490. WIRING BUNDLES
491. WIRING TRAYS
492. WIRING CHANNELS
493. WIRING RACEWAYS
494. WIRING ENCLOSURES
495. WIRING TERMINALS
496. WIRING CONNECTORS
497. WIRING PROTECTIVE DEVICES
498. WIRING IDENTIFICATION DEVICES
499. WIRING LABELS
500. WIRING MARKERS
501. WIRING TIES
502. WIRING BUNDLES
503. WIRING TRAYS
504. WIRING CHANNELS
505. WIRING RACEWAYS
506. WIRING ENCLOSURES
507. WIRING TERMINALS
508. WIRING CONNECTORS
509. WIRING PROTECTIVE DEVICES
510. WIRING IDENTIFICATION DEVICES
511. WIRING LABELS
512. WIRING MARKERS
513. WIRING TIES
514. WIRING BUNDLES
515. WIRING TRAYS
516. WIRING CHANNELS
517. WIRING RACEWAYS
518. WIRING ENCLOSURES
519. WIRING TERMINALS
520. WIRING CONNECTORS
521. WIRING PROTECTIVE DEVICES
522. WIRING IDENTIFICATION DEVICES
523. WIRING LABELS
524. WIRING MARKERS
525. WIRING TIES
526. WIRING BUNDLES
527. WIRING TRAYS
528. WIRING CHANNELS
529. WIRING RACEWAYS
530. WIRING ENCLOSURES
531. WIRING TERMINALS
532. WIRING CONNECTORS
533. WIRING PROTECTIVE DEVICES
534. WIRING IDENTIFICATION DEVICES
535. WIRING LABELS
536. WIRING MARKERS
537. WIRING TIES
538. WIRING BUNDLES
539. WIRING TRAYS
540. WIRING CHANNELS
541. WIRING RACEWAYS
542. WIRING ENCLOSURES
543. WIRING TERMINALS
544. WIRING CONNECTORS
545. WIRING PROTECTIVE DEVICES
546. WIRING IDENTIFICATION DEVICES
547. WIRING LABELS
548. WIRING MARKERS
549. WIRING TIES
550. WIRING BUNDLES
551. WIRING TRAYS
552. WIRING CHANNELS
553. WIRING RACEWAYS
554. WIRING ENCLOSURES
555. WIRING TERMINALS
556. WIRING CONNECTORS
557. WIRING PROTECTIVE DEVICES
558. WIRING IDENTIFICATION DEVICES
559. WIRING LABELS
560. WIRING MARKERS
561. WIRING TIES
562. WIRING BUNDLES
563. WIRING TRAYS
564. WIRING CHANNELS
565. WIRING RACEWAYS
566. WIRING ENCLOSURES
567. WIRING TERMINALS
568. WIRING CONNECTORS
569. WIRING PROTECTIVE DEVICES
570. WIRING IDENTIFICATION DEVICES
571. WIRING LABELS
572. WIRING MARKERS
573. WIRING TIES
574. WIRING BUNDLES
575. WIRING TRAYS
576. WIRING CHANNELS
577. WIRING RACEWAYS
578. WIRING ENCLOSURES
579. WIRING TERMINALS
580. WIRING CONNECTORS
581. WIRING PROTECTIVE DEVICES
582. WIRING IDENTIFICATION DEVICES
583. WIRING LABELS
584. WIRING MARKERS
585. WIRING TIES
586. WIRING BUNDLES
587. WIRING TRAYS
588. WIRING CHANNELS
589. WIRING RACEWAYS
590. WIRING ENCLOSURES
591. WIRING TERMINALS
592. WIRING CONNECTORS
593. WIRING PROTECTIVE DEVICES
594. WIRING IDENTIFICATION DEVICES
595. WIRING LABELS
596. WIRING MARKERS
597. WIRING TIES
598. WIRING BUNDLES
599. WIRING TRAYS
600. WIRING CHANNELS
601. WIRING RACEWAYS
602. WIRING ENCLOSURES
603. WIRING TERMINALS
604. WIRING CONNECTORS
605. WIRING PROTECTIVE DEVICES
606. WIRING IDENTIFICATION DEVICES
607. WIRING LABELS
608. WIRING MARKERS
609. WIRING TIES
610. WIRING BUNDLES
611. WIRING TRAYS
612. WIRING CHANNELS
613. WIRING RACEWAYS
614. WIRING ENCLOSURES
615. WIRING TERMINALS
616. WIRING CONNECTORS
617. WIRING PROTECTIVE DEVICES
618. WIRING IDENTIFICATION DEVICES
619. WIRING LABELS
620. WIRING MARKERS
621. WIRING TIES
622. WIRING BUNDLES
623. WIRING TRAYS
624. WIRING CHANNELS
625. WIRING RACEWAYS
626. WIRING ENCLOSURES
627. WIRING TERMINALS
628. WIRING CONNECTORS
629. WIRING PROTECTIVE DEVICES
630. WIRING IDENTIFICATION DEVICES
631. WIRING LABELS
632. WIRING MARKERS
633. WIRING TIES
634. WIRING BUNDLES
635. WIRING TRAYS
636. WIRING CHANNELS
637. WIRING RACEWAYS
638. WIRING ENCLOSURES
639. WIRING TERMINALS
640. WIRING CONNECTORS
641. WIRING PROTECTIVE DEVICES
642. WIRING IDENTIFICATION DEVICES
643. WIRING LABELS
644. WIRING MARKERS
645. WIRING TIES
646. WIRING BUNDLES
647. WIRING TRAYS
648. WIRING CHANNELS
649. WIRING RACEWAYS
650. WIRING ENCLOSURES
651. WIRING TERMINALS
652. WIRING CONNECTORS
653. WIRING PROTECTIVE DEVICES
654. WIRING IDENTIFICATION DEVICES
655. WIRING LABELS
656. WIRING MARKERS
657. WIRING TIES
658. WIRING BUNDLES
659. WIRING TRAYS
660. WIRING CHANNELS
661. WIRING RACEWAYS
662. WIRING ENCLOSURES
663. WIRING TERMINALS
664. WIRING CONNECTORS
665. WIRING PROTECTIVE DEVICES
666. WIRING IDENTIFICATION DEVICES
667. WIRING LABELS
668. WIRING MARKERS
669. WIRING TIES
670. WIRING BUNDLES
671. WIRING TRAYS
672. WIRING CHANNELS
673. WIRING RACEWAYS
674. WIRING ENCLOSURES
675. WIRING TERMINALS
676. WIRING CONNECTORS
677. WIRING PROTECTIVE DEVICES
678. WIRING IDENTIFICATION DEVICES
679. WIRING LABELS
680. WIRING MARKERS
681. WIRING TIES
682. WIRING BUNDLES
683. WIRING TRAYS
684. WIRING CHANNELS
685. WIRING RACEWAYS
686. WIRING ENCLOSURES
687. WIRING TERMINALS
688. WIRING CONNECTORS
689. WIRING PROTECTIVE DEVICES
690. WIRING IDENTIFICATION DEVICES
691. WIRING LABELS
692. WIRING MARKERS
693. WIRING TIES
694. WIRING BUNDLES
695. WIRING TRAYS
696. WIRING CHANNELS
697. WIRING RACEWAYS
698. WIRING ENCLOSURES
699. WIRING TERMINALS
700. WIRING CONNECTORS
701. WIRING PROTECTIVE DEVICES
702. WIRING IDENTIFICATION DEVICES
703. WIRING LABELS
704. WIRING MARKERS
705. WIRING TIES
706. WIRING BUNDLES
707. WIRING TRAYS
708. WIRING CHANNELS
709. WIRING RACEWAYS
710. WIRING ENCLOSURES
711. WIRING TERMINALS
712. WIRING CONNECTORS
713. WIRING PROTECTIVE DEVICES
714. WIRING IDENTIFICATION DEVICES
715. WIRING LABELS
716. WIRING MARKERS
717. WIRING TIES
718. WIRING BUNDLES
719. WIRING TRAYS
720. WIRING CHANNELS
721. WIRING RACEWAYS
722. WIRING ENCLOSURES
723. WIRING TERMINALS
724. WIRING CONNECTORS
725. WIRING PROTECTIVE DEVICES
726. WIRING IDENTIFICATION DEVICES
727. WIRING LABELS
728. WIRING MARKERS
729. WIRING TIES
730. WIRING BUNDLES
731. WIRING TRAYS
732. WIRING CHANNELS
733. WIRING RACEWAYS
734. WIRING ENCLOSURES
735. WIRING TERMINALS
736. WIRING CONNECTORS
737. WIRING PROTECTIVE DEVICES
738. WIRING IDENTIFICATION DEVICES
739. WIRING LABELS
740. WIRING MARKERS
741. WIRING TIES
742. WIRING BUNDLES
743. WIRING TRAYS
744. WIRING CHANNELS
745. WIRING RACEWAYS
746. WIRING ENCLOSURES
747. WIRING TERMINALS
748. WIRING CONNECTORS
749. WIRING PROTECTIVE DEVICES
750. WIRING IDENTIFICATION DEVICES
751. WIRING LABELS
752. WIRING MARKERS
753. WIRING TIES
754. WIRING BUNDLES
755. WIRING TRAYS
756. WIRING CHANNELS
757. WIRING RACEWAYS
758. WIRING ENCLOSURES
759. WIRING TERMINALS
760. WIRING CONNECTORS
761. WIRING PROTECTIVE DEVICES
762. WIRING IDENTIFICATION DEVICES
763. WIRING LABELS
764. WIRING MARKERS
765. WIRING TIES
766. WIRING BUNDLES
767. WIRING TRAYS
768. WIRING CHANNELS
769. WIRING RACEWAYS
770. WIRING ENCLOSURES
771. WIRING TERMINALS
772. WIRING CONNECTORS
773. WIRING PROTECTIVE DEVICES
774. WIRING IDENTIFICATION DEVICES
775. WIRING LABELS
776. WIRING MARKERS
777. WIRING TIES
778. WIRING BUNDLES
779. WIRING TRAYS
780. WIRING CHANNELS
781. WIRING RACEWAYS
782. WIRING ENCLOSURES
783. WIRING TERMINALS
784. WIRING CONNECTORS
785. WIRING PROTECTIVE DEVICES
786. WIRING IDENTIFICATION DEVICES
787. WIRING LABELS
788. WIRING MARKERS
789. WIRING TIES
790. WIRING BUNDLES
791. WIRING TRAYS
792. WIRING CHANNELS
793. WIRING RACEWAYS
794. WIRING ENCLOSURES
795. WIRING TERMINALS
796. WIRING CONNECTORS
797. WIRING PROTECTIVE DEVICES
798. WIRING IDENTIFICATION DEVICES
799. WIRING LABELS
800. WIRING MARKERS
801. WIRING TIES
802. WIRING BUNDLES
803. WIRING TRAYS
804. WIRING CHANNELS
805. WIRING RACEWAYS
806. WIRING ENCLOSURES
807. WIRING TERMINALS
808. WIRING CONNECTORS
809. WIRING PROTECTIVE DEVICES
810. WIRING IDENTIFICATION DEVICES
811. WIRING LABELS
812. WIRING MARKERS
813. WIRING TIES
814. WIRING BUND