

- NOTES:
1. ALL PROPOSED ANTENNAS AND APPURTENANCES TO BE PAINTED TO MATCH ANTENNA STRUCTURE AND COVERED WITH RF FRIENDLY LEAF SOCKS
 2. BRANCHES SHALL EXCEED ANTENNA ARRAYS BY A MINIMUM OF TWELVE (12) INCHES
 3. SIMULATED BARK SHALL EXTEND 5 FEET PAST THE START OF THE BRANCHES
 4. BRANCHES TO BE INSTALLED AT A MINIMUM DENSITY OF 3.3 PER FOOT

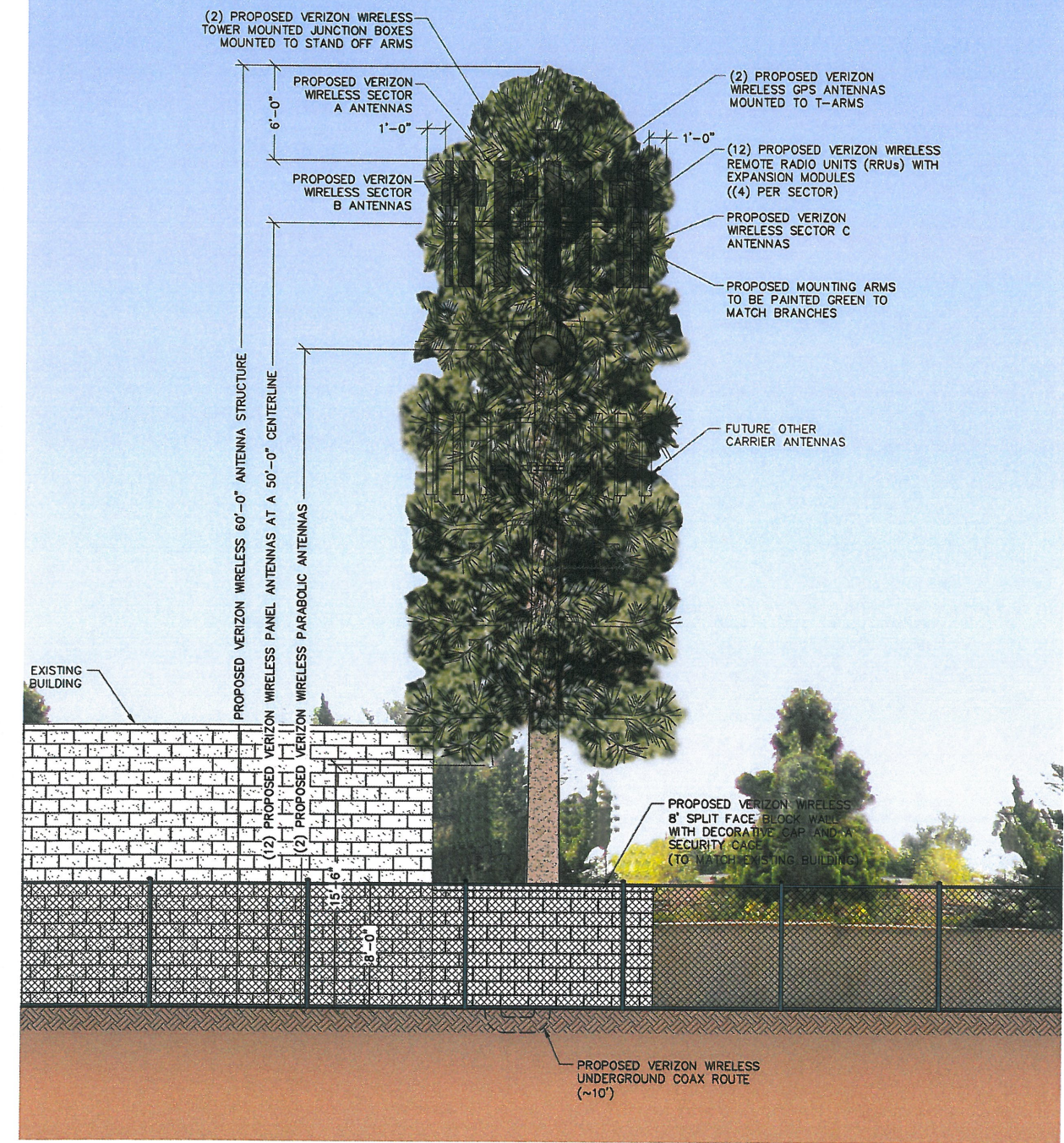

EAST ELEVATION

11" X 17" SCALE 24" X 36" SCALE
1" = 10' 1" = 5' 2

- NOTES:
1. ALL PROPOSED ANTENNAS AND APPURTENANCES TO BE PAINTED TO MATCH ANTENNA STRUCTURE AND COVERED WITH RF FRIENDLY LEAF SOCKS
 2. BRANCHES SHALL EXCEED ANTENNA ARRAYS BY A MINIMUM OF TWELVE (12) INCHES
 3. SIMULATED BARK SHALL EXTEND 5 FEET PAST THE START OF THE BRANCHES
 4. BRANCHES TO BE INSTALLED AT A MINIMUM DENSITY OF 3.3 PER FOOT

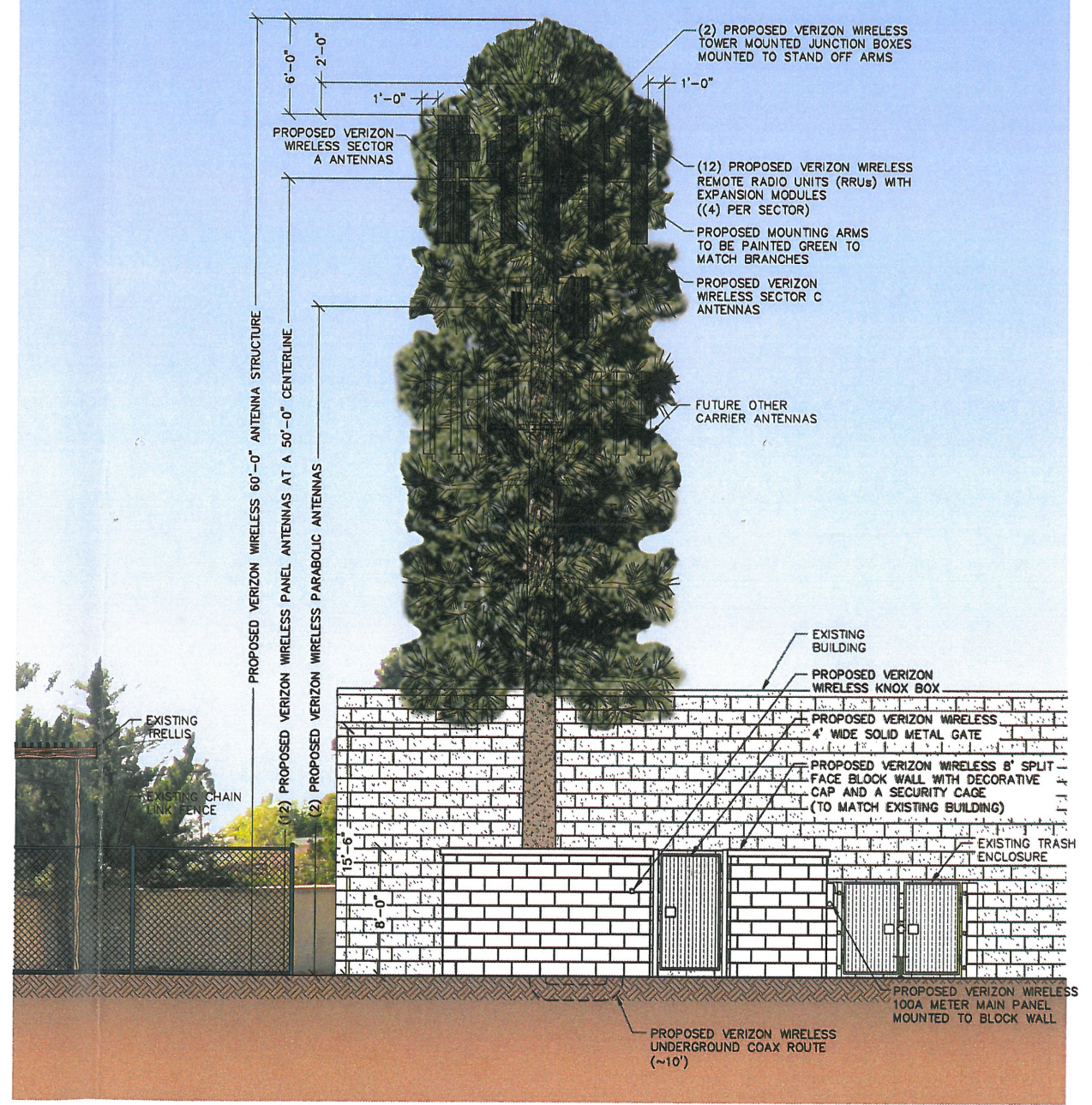

NORTH ELEVATION

11" X 17" SCALE 24" X 36" SCALE
1" = 10' 1" = 5' 1

verizon
15505 SAND CANYON AVENUE
BUILDING D, 1ST FLOOR
IRVINE, CALIFORNIA 92618

PROJECT INFORMATION:
AMADOR
(MACRO CELL EVOLUTION)
679 EAST FOOTHILL BOULEVARD
POMONA, CALIFORNIA 91767

CURRENT ISSUE DATE:
06/03/16

ISSUED FOR:
ZONING

REV.	DATE	DESCRIPTION	BY
2	06/03/16	PLANNING REVISION	R.S.
1	12/15/15	100% ZONING	V.H.
0	11/24/15	90% ZONING	R.S.

PLANS PREPARED BY:
SPECTRUM
SPECTRUM SERVICES, INC.
4405 E. AIRPORT DRIVE, SUITE 100
ONTARIO, CALIFORNIA 91761
PH: (909) 456-8401
FAX: (909) 456-8408

LICENSURE:
DEC 2 2 2016

SHEET TITLE:
NORTH & EAST ELEVATIONS

SHEET NUMBER: **A4** REVISION: **2**
LAX-150002

(12) PROPOSED VERIZON WIRELESS REMOTE RADIO UNITS (RRUs) WITH EXPANSION MODULES ((4) PER SECTOR)

(2) PROPOSED VERIZON WIRELESS TOWER MOUNTED JUNCTION BOXES MOUNTED TO STAND OFF ARMS

1'-0"

6'-0"

1'-0"

(2) PROPOSED VERIZON WIRELESS GPS ANTENNAS MOUNTED TO T-ARMS

PROPOSED VERIZON WIRELESS SECTOR B ANTENNAS

PROPOSED MOUNTING ARMS TO BE PAINTED GREEN TO MATCH BRANCHES

PROPOSED VERIZON WIRELESS SECTOR C ANTENNAS

FUTURE OTHER CARRIER ANTENNAS

50'-0" CENTERLINE

60'-0" ANTENNA STRUCTURE

EXISTING BUILDING

EXISTING BUILDING

EXISTING TRELLIS

EXISTING CHAIN LINK FENCE

PROPOSED VERIZON WIRELESS 8' SPLIT FACE BLOCK WALL WITH DECORATIVE CAP AND A SECURITY CAGE (TO MATCH EXISTING BUILDING)

15'-6"

8'-0"

10'-0"

PROPOSED VERIZON WIRELESS 100 METER MAIN PANEL MOUNTED TO BLOCK WALL

EXISTING TRASH ENCLOSURE

PROPOSED VERIZON WIRELESS UNDERGROUND COAX ROUTE (~10')

11" X 17" SCALE	24" X 36" SCALE
1" = 10'	1" = 5'

SOUTH ELEVATION

Architectural site plan of a proposed Verizon Wireless tower disguised as a tree. The plan shows the tower structure, mounting arms, antennas, and various equipment enclosures. Dimensions and labels are provided for each component.

Labels and Dimensions:

- (12) PROPOSED VERIZON WIRELESS REMOTE RADIO UNITS (RRUs) WITH EXPANSION MODULES ((4) PER SECTOR)
- (2) PROPOSED VERIZON WIRELESS GPS ANTENNAS MOUNTED TO T-ARMS
- PROPOSED VERIZON WIRELESS SECTOR B ANTENNAS
- PROPOSED MOUNTING ARMS TO BE PAINTED GREEN TO MATCH BRANCHES
- FUTURE OTHER CARRIER ANTENNAS
- (2) PROPOSED VERIZON WIRELESS TOWER MOUNTED JUNCTION BOXES MOUNTED TO STAND OFF ARMS
- PROPOSED VERIZON WIRELESS SECTOR A ANTENNAS
- PROPOSED VERIZON WIRELESS PARABOLIC ANTENNAS
- PROPOSED VERIZON WIRELESS PANEL ANTENNAS AT A 50'-0" CENTERLINE
- PROPOSED VERIZON WIRELESS 60'-0" ANTENNA STRUCTURE
- (2) PROPOSED VERIZON WIRELESS MACRO CELL EQUIPMENT CABINETS ON A NEW CONCRETE PAD
- PROPOSED VERIZON WIRELESS 4' WIDE SOLID METAL GATE
- PROPOSED VERIZON WIRELESS 15KW DC GENERATOR WITH A 54 GALLON DIESEL TANK MOUNTED ON A NEW CONCRETE PAD
- PROPOSED VERIZON WIRELESS 8' SPIRIT FACE BLOCK WALL WITH DECORATIVE CAP AND A SECURITY CAGE (TO MATCH EXISTING BUILDING)
- EXISTING TRASH ENCLOSURE
- PROPOSED VERIZON WIRELESS UNDERGROUND COAX ROUTE (~10')
- EXISTING TRELLIS
- EXISTING CHAIN LINK FENCE

Dimensions:

- 1'-0"
- 6'-0"
- 1'-0"
- 50'-0"
- 60'-0"
- 8'-0"
- 15'-6"

11" X 17" SCALE	24" X 36" SCALE
1" = 10'	1" = 5'

LE	
----	--

LICENSURE:

SHEET TITLE:

SHEET NUMBER: REVISION:

LAX-150002