Location Map & Aerial Photograph
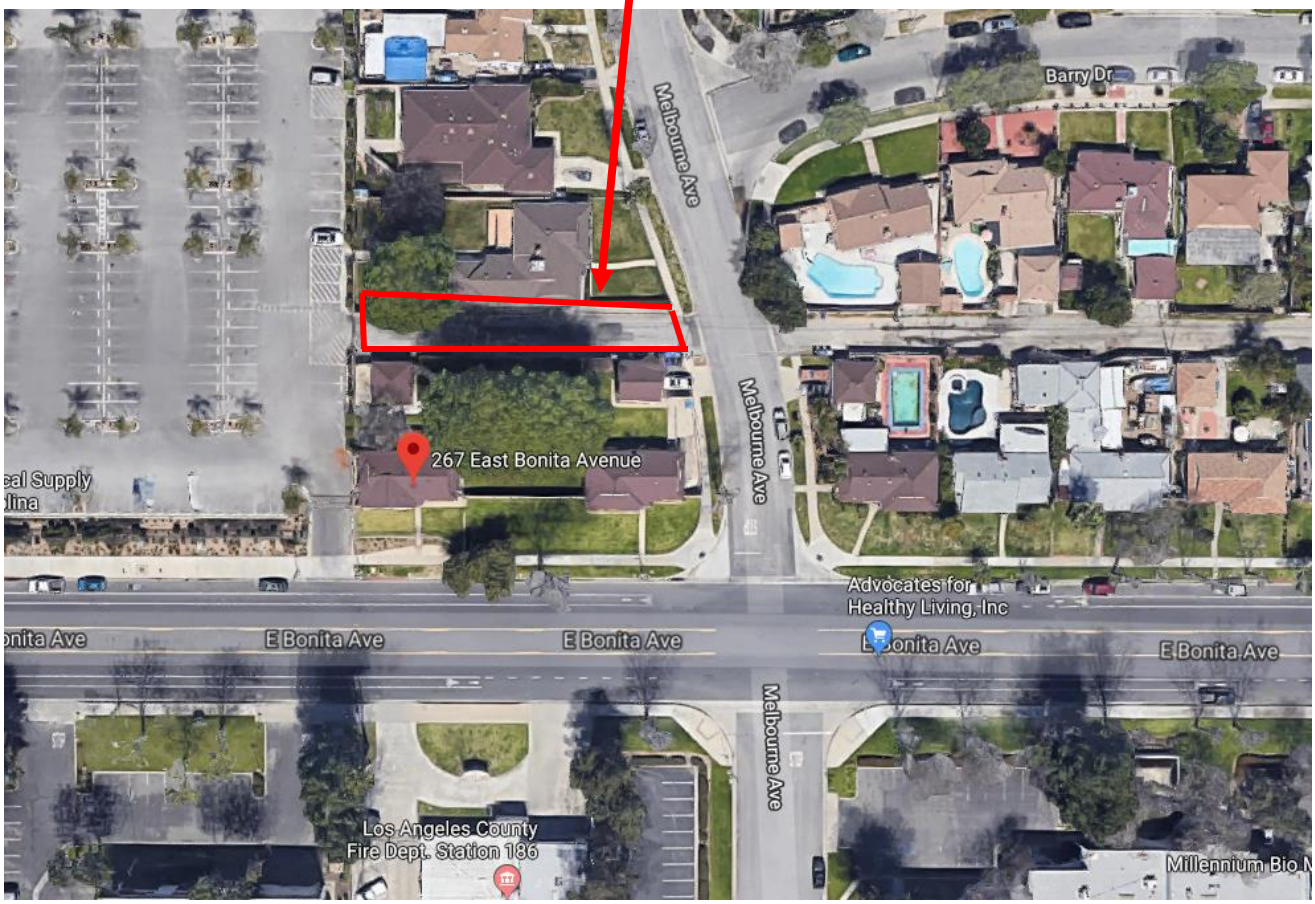
Vacation of Alley north of Bonita Ave.