



Front of the house



Front porch and door detail.



Single or double-hung window to the right of the front door.

Front window under the awning.

Note vent under the gable.





Fixed front window under the awning.



Another view of the front porch.



Casement window to the left of the door.



Rafter details.



Front porch view—note the wing wall.





Easterly side of the house, facing the railroad tracks. All windows single or double-hung.



Rear of the house with addition to the right.



Westerly elevation.





Rear of the house with addition.



Rear of the house and addition.



Front room looking to the street.



Front room looking to the rear of the house.



Front room looking west—
note casement window (or
swing-in screen.)

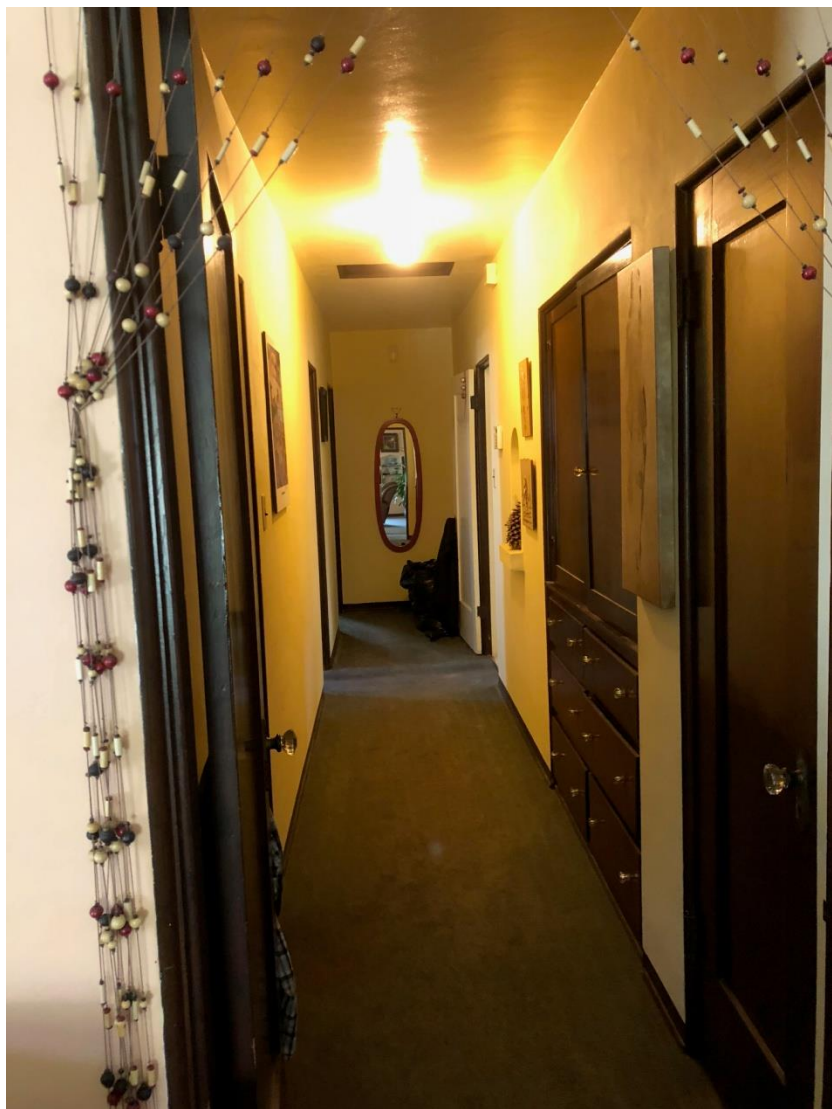

Hallway to the rear of the house.



Bathroom.



Kitchen

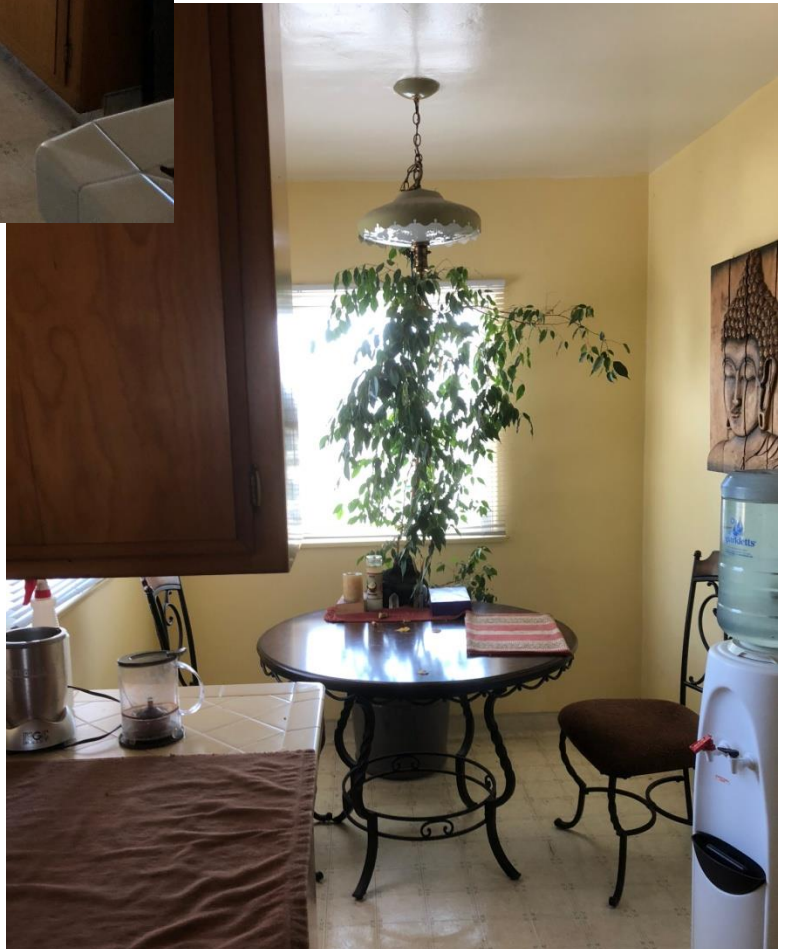

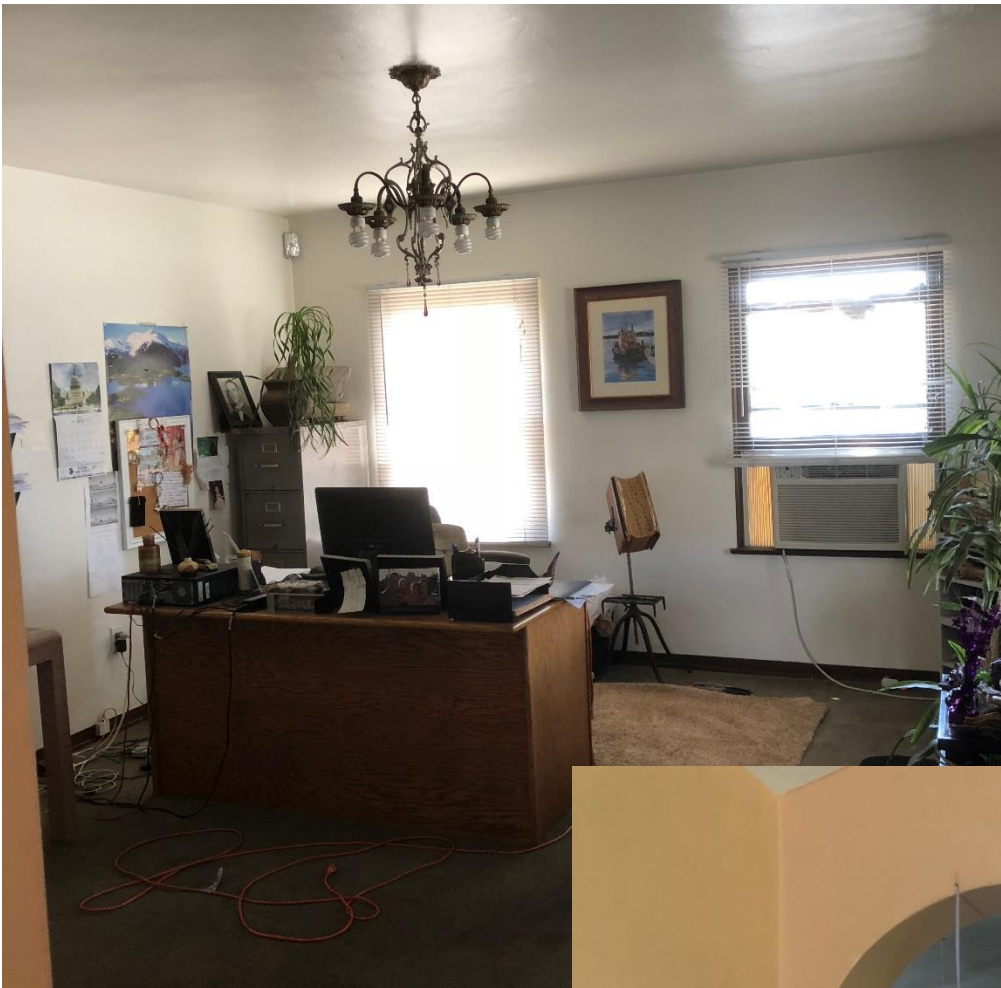

Office on the railroad side.

Doorway to the office.

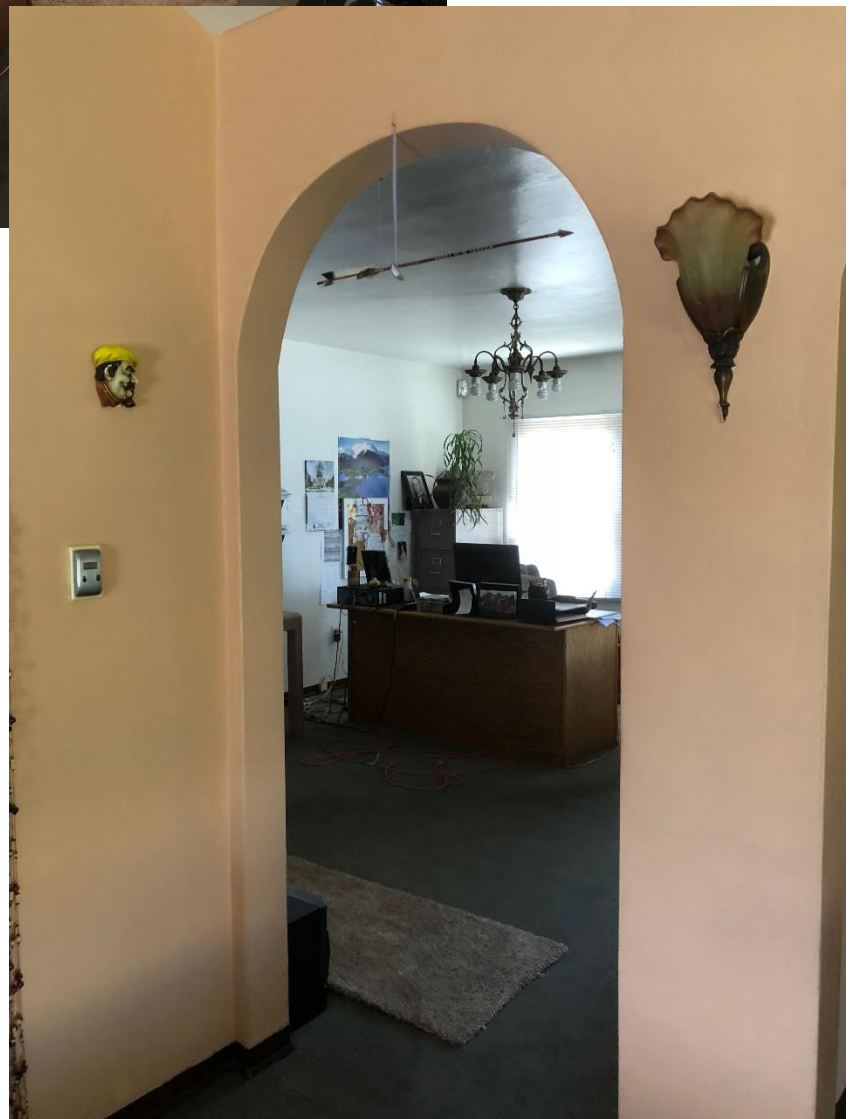



Doorway from hallway.



Views from the street.





Property to the east.



Property south across the street.

