

NOTE: ONLY FRONT WINDOWS WILL BE REPLACE TO WOOD FRAMED DOUBLE-HUG WINDOWS

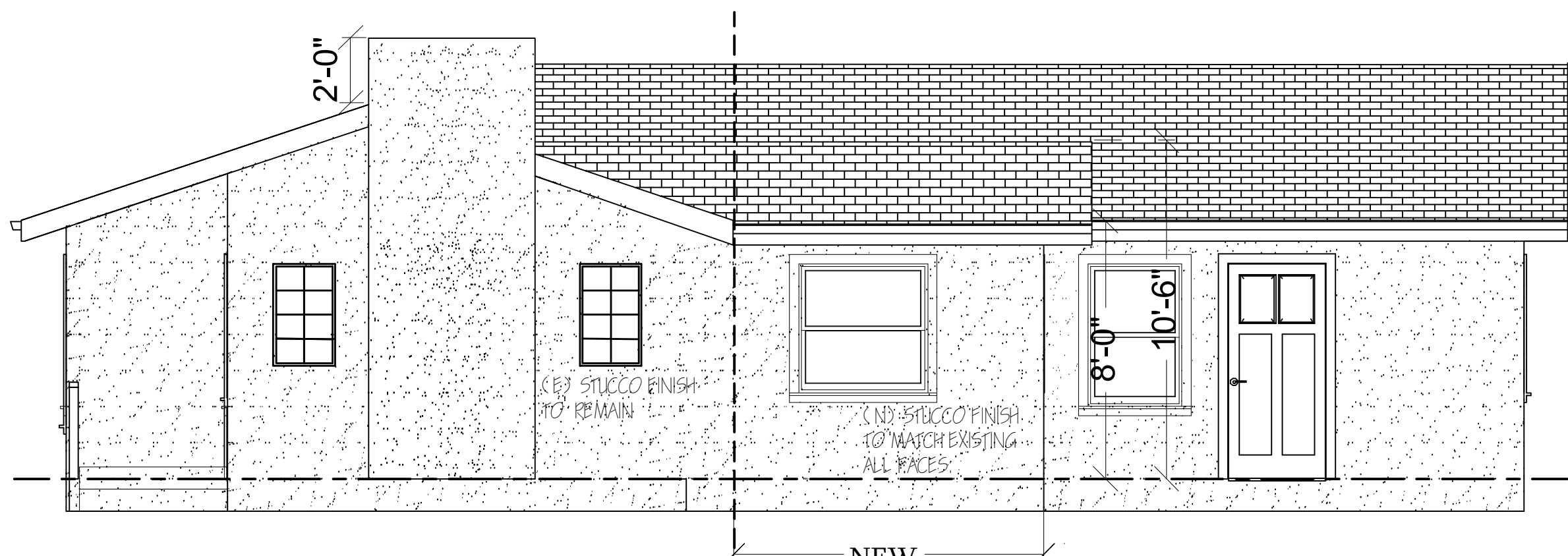

NOTE: ALL EXISTING WINDOWS WILL BE REPLACE TO WOOD FRAMED SINGLE-HUG WINDOWS

ELECTRICAL SCHEDULE							
NUMBER	QTY	FLOOR	DIMENSIONS	WIDTH	DEPTH	HEIGHT	DESCRIPTION
E01	4		16X16X4 1/4"	16"	16"	4 1/4"	CEILING MOUNT HALF DOME LIGHT - LIGHTING GREY
E02	1		3X3 / 4X5"	3"	3/4"	5"	WALL MOUNT SINGLE POLE
E03	4		3X5 / 16X5"	3"	5/16"	5"	WALL MOUNT DUPLEX

Window Schedule						
Number	Qty	Floor	Size	Dimensions	Width	Description
W01	1	1	21001	34"x11"	34"	Single Hung
W02	2	1	2445	28"x53"	28"	Double Hung
W03	2	1	4040	48"x48"	48"	Single Hung
W04	1	1	29210	35"x34"	35"	Fixed Glass
W05	6	1	21145	35"x53"	35"	Single Hung
W06	2	1	21145	35"x53"	35"	Double Hung

(E) EXTERIOR WALL

(ND) EXTERIOR WALL 2X4 STUDS @ 16" O.C. WITH R-13

(E) INTERIOR WALL 2X4 STUDS @ 16" O.C.

(ND) INTERIOR WALL 2X4 STUDS @ 16" O.C.

(ND) 2X4 STUDS @ 16" O.C. 1 HOUR RATED WALL 5X8" GYP BOARD TYPE "X" FLOOR TO ROOF

(E) EXTERIOR OR INTERIOR WALL TO BE DEMO

(ND) 4X BEAM

(E) 4X BEAM

E

ELECTRICAL CALL OUT

D

DOOR CALL OUT

W

WINDOW CALL OUT

EXHAUST FAN CAPABLE OF PROVIDING 50 CFM

RECESSED FLUORESCENT LIGHT

EXHAUST FAN CAPABLE OF PROVIDING 50 CFM

RECESSED FLUORESCENT LIGHT

RECESSED FLUORESCENT LIGHT

HIGH EFFICACY

CEILING MOUNTED LIGHT

SINGLE POLE LIGHT SWITCH

3-WAY SWITCH

4-WAY SWITCH

SWITCH WITH DIMMER

WEATHERPROOF G.F.C.I. DUPLEX OUTLET

GROUND - FAULT - CIRCUIT INTERRUPTED DUPLEX OUTLET

OUTLET 110 VOLTS: (TEMPERED RESISTANT OUTLETS REQUIRED IN KITCHEN, BEDROOMS, DENS, FAMILY ROOM, PARLORS, LIBRARY, SUNROOMS AND RECREATION ROOMS.

SMOKE ALARMS TO BE HARD WIRED WITH A BACK UP BATTERY TYP.

CARBON MONOXIDE ALARMS SHALL BE INSTALLED IN DWELLING UNITS AND SLEEPING AREA WITH IN WHICH FUEL BURNING APPLIANCES ARE INSTALLED AND IN DWELLING THAT HAVE ATTACHED GARAGES.

FLOOR PLAN WALL SCHEDULE

ELECTRICAL GENERAL NOTES

FLOOR PLAN LEGEND

FLOOR PLAN GENERAL NOTES

ELECTRICAL GENERAL NOTES

ELECTRICAL GENERAL NOTES

1. FIRST SWITCH TO THE ENTRANCE OF BATHROOM'S AND / OR KITCHEN SHALL BE A FLUORESCENT FIXTURE. (PLUG IN TYPE OR WITH BALLAST).

2. PROVIDE GROUND-FAULT CIRCUIT-INTERRUPTERS (GFI) PROTECTION FOR ALL 125-VOLT, SINGLE-PHASE, 15- AND 20-AMP OUTLETS IN BATHROOM AND OUTDOORS. CEC ARTICLE 210.8

3. ALL BRACH CIRCUITS THAT SUPPLY 125 VOLT, SINGLE PHASE, 15 AND 20 AMPERE OUTLET INSTALLED IN DWELLING UNIT FAMILY ROOMS, DINING ROOMS, LIVING ROOMS, PARLORS, LIBRARIES, DENS, BEDROOMS, SUNROOMS, RECREATION ROOMS, CLOSETS, HALLWAYS, OR SIMILAR ROOMS OR AREAS SHALL BE PROTECTED BY AN ARC-FAULT CIRCUIT INTERRUPTER (S) 2010 CEC 210.12(B).

4. IN NEW CONSTRUCTION, PROVIDE COMBINATION TYPE ARC-FAULT CIRCUIT INTERRUPTERS (AFCI) PROTECTION FOR ALL NEW OUTLETS (LIGHTS, SMOKE / CO ALARMS, RECEPTACLES) IN ALL ROOMS EXCEPT KITCHENS, BATHROOMS, GARAGE, AND BASEMENT. CEC ARTICLE 210-12

5. PROVIDE AT LEAST ONE ELECTRICAL RECEPTACLE OUTLET ACCESSIBLE AT GRADE LEVEL AND NOT MORE THAN 6'-6" ABOVE GRADE LEVEL AT FRONT AND BACK OF BUILDING. RECEPTACLE OUTLETS TO BE GFI PROTECTED WITH WEATHERPROOF CASINGS. CEC ARTICLE 210-52 (2) .

6. BATHROOM, WATER CLOSET COMPARTMENTS AND OTHER SIMILAR ROOMS SHALL BE PROVIDED WITH MINIMUM GLAZING AREA OF 3-SF. ONE-HALF OF WHICH IS OPENABLE. THE GLAZED AREAS ARE NOT REQUIRED WHERE ARTIFICIAL LIGHT AND MECHANICAL VENTILATION OF 50-CFM INTERMITTENT OR 25-CFM CONTINUOUS VENTILATION ARE PROVIDED. (R503.5)

7. ONE SWITCHED LIGHT FIXTURE OR SWITCH LIGHTING OUTLET SHALL BE INSTALLED IN EVERY HABITABLE ROOM, BATHROOM, STAIRWAY, HALL, ATTACHED GARAGE AND AT OUTDOOR ENTRANCE. CEC 210.70 (a)

8. PROVIDE ONE LIGHT OUTLET (WALL SWITCH-CONTROLLED) SHALL BE INSTALLED ON THE EXTERIOR SIDE OF OUTDOOR ENTRANCE AND EXITS. CEC ARTICLE 210-70X (B) (1) .

CITY PERMIT NO. -

PMG NO. -

DRAWN BY: JESUS HUIZAR

CHECKED: WJU

SCALE: AS NOTED

TITLE:

1. NEW FLOOR PLAN

2. FLOOR PLAN WALL SCHEDULE

3. FLOOR PLAN LEGEND

4. FLOOR PLAN GENERAL NOTES

5. ELECTRICAL GENERAL NOTES

SHEET NO:

A-2

OF

D M G

YOUR DESIGN MANAGEMENT GROUP

BLUEPRINTS

STRUCTURAL CALC'S

NEW CONSTRUCTION

DRAFTING & PERMITS

ENERGY CALCULATIONS

PROJECT MANAGEMENT

REMODELS & ADDITIONS

812 N LOREN AVE

AZUSA, CA 91702

TEL: 626-890-2127

FAX: 626-334-3405

jesushuizarl0@yahoo.com

1barria, Jose

1barria, Carolina

443 Chester Pl,

Pomona, 91768

626-261-1179

ISSUED FOR:

DATE:

PLAN CHECK SUBMITTAL

6/23/16

CITY PERMIT NO. -

PMG NO. -

DRAWN BY: JESUS HUIZAR

CHECKED: WJU

SCALE: AS NOTED

TITLE:

1. NEW FLOOR PLAN

2. FLOOR PLAN WALL SCHEDULE

3. FLOOR PLAN LEGEND

4. FLOOR PLAN GENERAL NOTES

5. ELECTRICAL GENERAL NOTES

SHEET NO:

A-2

OF