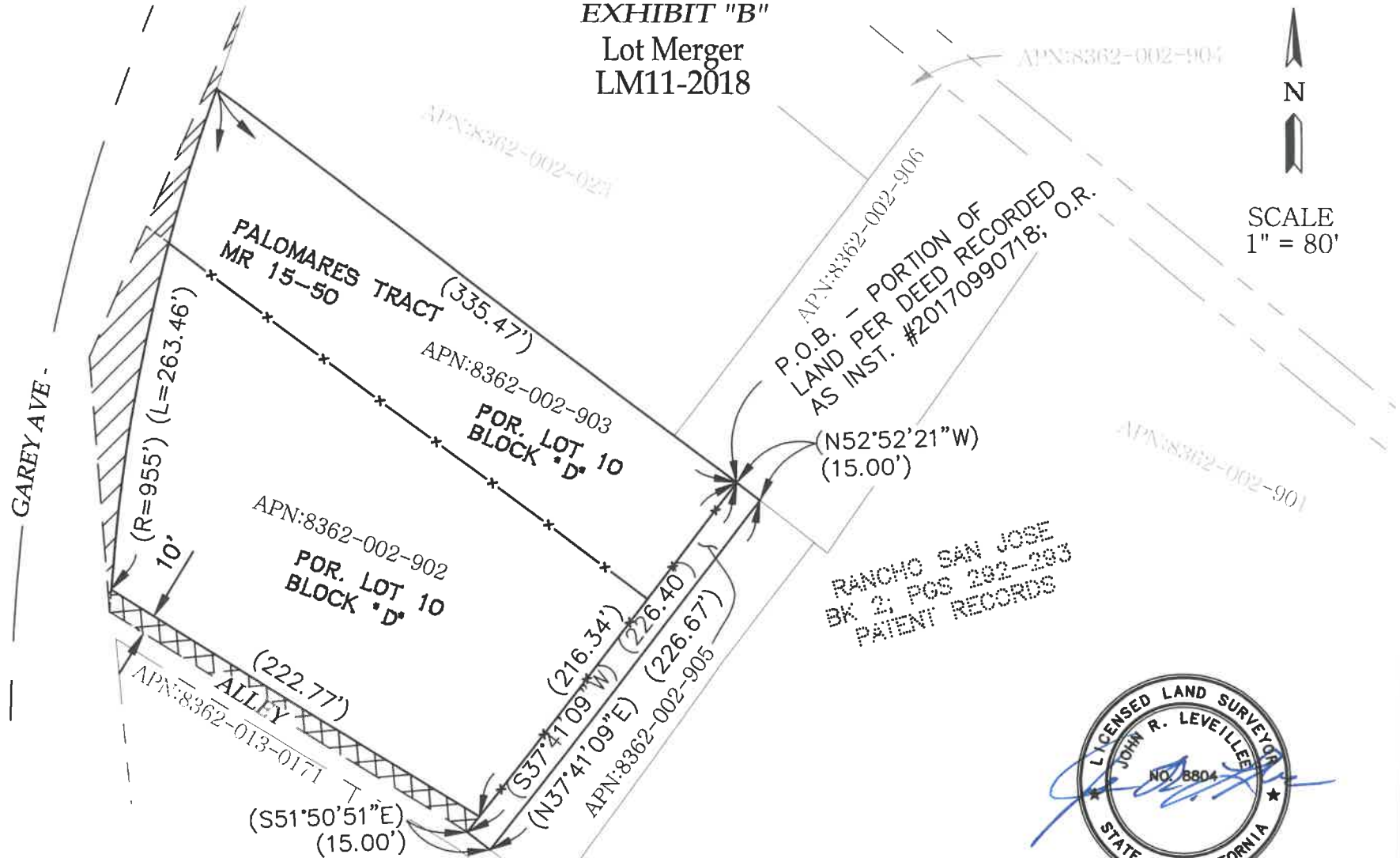

EXHIBIT "B"
Lot Merger
LM11-2018



SCALE
 1" = 80'



LEGEND

- | | | | |
|--|--|----------|--|
| | LAND CONVEYED TO CITY OF POMONA
INST. #908, BK 46693, PAGE 103; O.R. | | PROPOSED MERGED PARCEL |
| | LAND CONVEYED TO CITY OF POMONA
INST. #394, BK 43344, PAGE 182; O.R. | | LOT LINE TO BE REMOVED |
| | GRANT OF EASEMENT FOR ALLEY
PURPOSES TO CITY OF POMONA
INST. NO. 2860, REC. 12/11/47; O.R. | | EX. LOT LINES TO REMAIN |
| | | | CENTERLINE |
| | | | RIGHT-OF-WAY |
| | | (XX.XX') | PER DEED REC. AS INST.
#20170990718 |

RKA
CONSULTING GROUP
 398 LEMON CREEK DRIVE, SUITE E, WALNUT, CA 91789
 (909) 894-9702, FAX (909) 894-2658
 WWW.RKAGROUP.COM