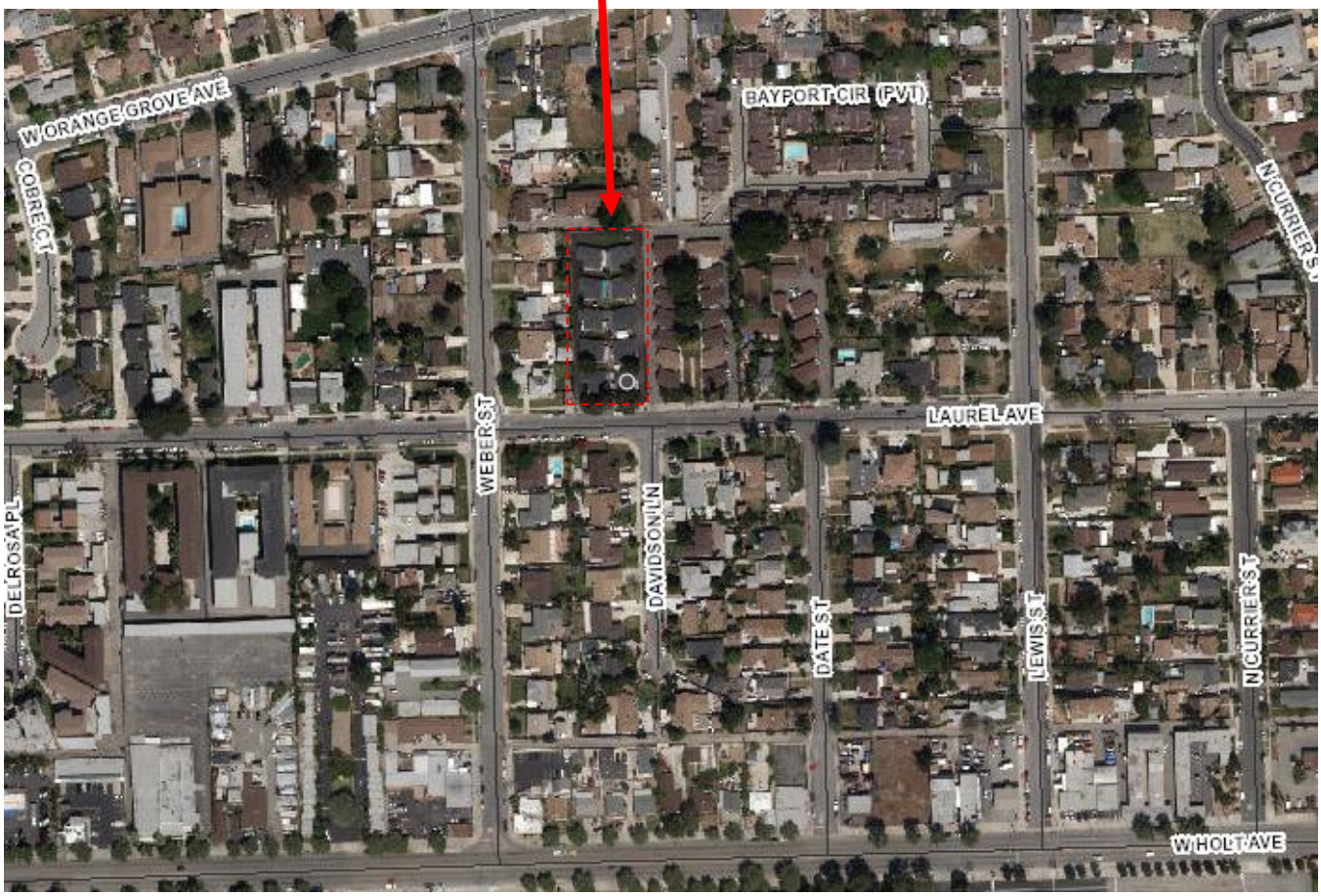# Location Map & Aerial Photograph
## 1361-1379 Laurel Ave.