

POMONA RESIDENCE

1538 S. TOWNE AVE, POMONA, CA 91766



APPICAN CONSTRUCTION TECHNOLOGY LLC
18472 COLIMA RD #210
ROWLAND HEIGHTS CA 91748
Tel: (909) 810-2555
Fax: (626) 363-4083
www.appicancollma.com

VICINITY MAP

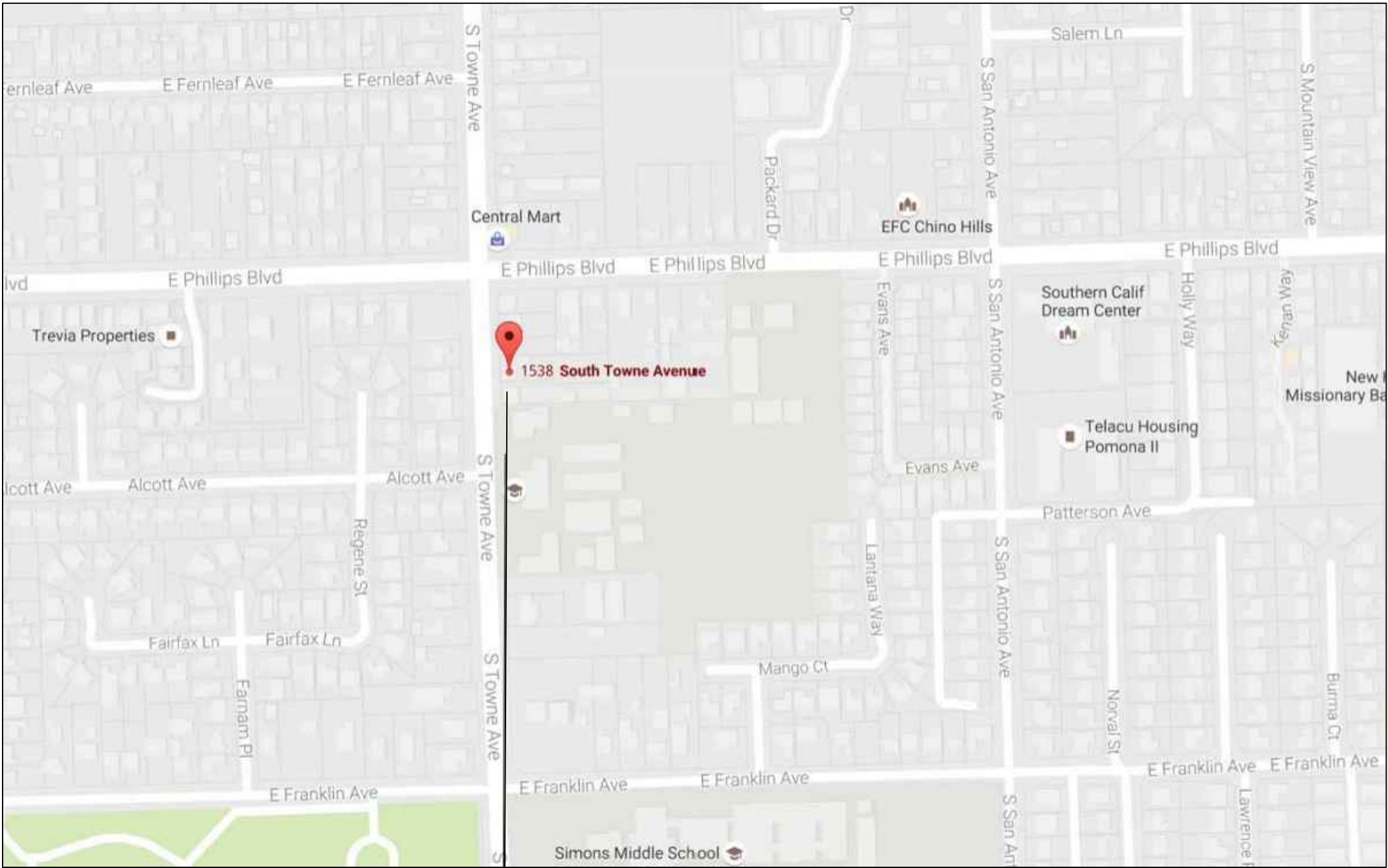

PROJECT LOCATION

PROJECT DATA

OWNER: HUNG, KA KWUN
JOB ADDRESS: 1538 S TOWNE AVE,
POMONA, CA 91766
TEL: 626-616-3399

JOB DESCRIPTION:
1. REMOVE THE EXISTING GARAGE AND STORAGE.
2. BUILD TWO NEW 2-STORY HOUSE. EACH HOUSE HAS
5 BEDROOMS AND 4 BATHROOMS.
3. BUILD A 6-CAR PARKING SPACE GARAGE FOR EXISTING
HOUSE AND 2 NEW ADDITION HOUSE.
4. BUILD 2 CARPORT ATTACH HOUSE.

OCCUPANCY CATEGORY: R-1-E
CONSTRUCTION TYPE: V-B
FIRE SPRINKLERS: NO
TOTAL LOT AREA: 19700.00 SQ.FT.
APN: 8328-007-006

BUILDING SUMMARY
EXISTING: 1088.00 SQ.FT. (ONE LEVEL)
ADDITION: 3354.00 SQ.FT. (BUILDING A)
3440.00 SQ.FT. (BUILDING B)
TOTAL: 7882.00 SQ.FT.

BUILDING A
FIRST FLOOR: 1677.00 SQ.FT.
SECOND FLOOR: 1677.00 SQ.FT.

BUILDING B
FIRST FLOOR: 1720.00 SQ.FT.
SECOND FLOOR: 1720.00 SQ.FT.

LOT COVERAGE
EXISTING: 1088.00 SQ.FT.
BUILDING A: 1677.00 SQ.FT.
BUILDING B: 1720.00 SQ.FT.
CARPORT: 920.00 SQ.FT. (2 CARPORTS)
GARAGE: 1281.00 SQ.FT.
TOTAL: 6686.00 SQ.FT.
LOT SIZE: 19700.00 SQ.FT.
LOT COVERAGE: 6686.00 SQ.FT. / 19700 SQ.FT. = 0.34 < 35%

LANDSCAPEING COVERAGE:
4315.00 SQ.FT. / 19700.00 SQ.FT. = 0.22>20%

SHEET INDEX

- A-0.1 TITLE SHEET PROJECT DATA
- A-1.1 EXISTING SITE PLAN AND PROPOSED SITE PLAN
- A-1.1 PROPOSED GRADING PLAN AND LANDSCAPE PLAN
- A-2.1 PROPOSED FLOOR PLAN AND ELECTRICAL LIGHTING PLAN
- BUILDING A & B
- A-2.2 EXISTING FLOOR PLAN, PROPOSED FLOOR PLAN
AND ELEVATIONS - MAIN HOUSE WITH ATTACH CARPORT
- A-2.3 PROPOSED FLOOR PLAN AND ELEVATIONS- GARAGE
- A-3.1 PROPOSED ROOF PLANS -BUILDING A & B AND NOTES
- A-4.1 PROPOSED ELEVATIONS -BUILDING A
- A-4.2 PROPOSED ELEVATIONS - BUILDING B
- AA-1 DOOR SPECIFICATION SHEET
- AA-2 WINDOW SPECIFICATION SHEET
- AA-3 SPECIFICATION SHEET
- AA-4 TREE REMOVAL PLAN
- AA-5 WALL AND FENCING PLAN

APPLICABLE BUILDING CODE

THE PROJECT SHALL COMPLY WITH ANY AND ALL REQUIREMENTS
OF THE LEGALLY CONSTITUTED AUTHORITIES
HAVING JURISDICTION INCLUDING THE FOLLOWING.

2016 CALIFORNIA BUILDING CODE (CBC)
2016 CALIFORNIA ELECTRICAL CODE (CEC)
2016 CALIFORNIA MECHANICAL CODE (CMC)
2016 CALIFORNIA PLUMBING CODE (CPC)

2016 T-24 ENERGY STANDARDS
2016 CALIFORNIA ENERGY CODE
2016 CALIFORNIA GREEN BUILDING STANDARDS CODE
2016 CALIFORNIA FIRE CODE
CITY OF POMONA MUNICIPAL CODE

REFERENCE SYMBOLS

- DETAIL IDENTIFICATION NUMBER
SHEET NUMBER
- SECTION REFERENCE
SHEET NUMBER
- INTERIOR ELEVATION REFERENCE
SHEET NUMBER
- DETAIL REFERENCE NUMBER
SHEET NUMBER
- WINDOW REFERENCE
- DOOR REFERENCE
- LAUNDRY FIXTURE / APPLIANCE REFERENCE
- BATHROOM FIXTURE & ACCESSORIES REFERENCE
- GENERAL NOTE REFERENCE
- KITCHEN FIXTURE / APPLIANCE REFERENCE

ABBREVIATIONS

AC.T.	ACOUSTIC TILE	COL	COLUMN	F.E.	FIRE EXTINGUISHER	I.D.	FIRE EXTINGUISHER	O/A	OVERALL	S.M.	SHEET METAL
AFF	ABOVE FINISH FLOOR	COMP	COMPOSITION	FIN	FINISH	INSUL	FINISH	O/C	ON CENTER	SQ.	SQUARE
ALT	ALTERNATE	CONC.	CONCRETE	FLR	FLOOR	JT	FLOOR	O.D.	OUTSIDE DIAMETER	S.S.	SLOP / SERVICE SINK
ALUM	ALUMINUM	CONSTR	CONSTRUCTION	FDN	FOUNDATION	LAV	FOUNDATION	OH	OVERHEAD	SPM	SINGLE PLY MEMBRANE
ANCH	ANCHOR	CONT.	CONTINUOUS	FOM	FACE OF MASONRY	L.G.	FACE OF MASONRY	O/O	OUT TO OUT	S.STL	STAINLESS STEEL
APPROX	APPROXIMATELY	CONTR.	CONTRACTOR	FPHB	FROST PROOF HOSE BIBB	LLH	FROST PROOF HOSE BIBB	OPNG	OPENING	STD	STANDARD
ARCH	ARCHITECT/ARCHITECTURAL	CTR	CENTER	F.S.	FULL SIZE OR FLOOR SINK	LLV	FULL SIZE OR FLOOR SINK	PC	PIECE	STRUCT.	STRUCTURAL
BR.CS.	BRICK COURSE	DET.	DETAIL	FTG	FOOTING	L.P.	FOOTING	PL	PLATE	SUSP	SUSPENDED
BLDG	BUILDING	D.F.	DRINKING FOUNTAIN	FURR	FURRING	LT	FURRING	PLAS	PLASTER	T/	TOP OF
BLK	BLOCK	DIA.	DIAMETER	FVC	FIRE VALVE CABINET	MAR	FIRE VALVE CABINET	PLBG	PLUMBING NUMBER	T.D.	TRENCH DRAIN
B.M.	BENCH MARK	DIM	DIMENSION	GA.	GAUGE	MAS	GAUGE	PLYWD	PLYWOOD	TYP	TERRAZZO
BM	BEAM	D.O.	DOOR OPENING	GALV.	GALVANIZED	MAX	GALVANIZED	POL	POLISHED	VCT	TYPICAL
B.N.	BULL NOSE	DS	DOWNSPOUT	GEN	GENERAL	MECH.	GENERAL	PROJ	PROJECT	W.C.	VINYL COMPOSITION TILE
BNT	BENT	DWG	DRAWING	GRFC	GLASS FIBER REINFORCED CONCRETE	MTL	GLASS FIBER REINFORCED CONCRETE	PTD	PAINTED	WD	WATER CLOSET
BMT	BOTTOM	EIFS	EXT. INSULATION & FINISH SYSTEM	GRFG	GLASS FIBER REINFORCED GYPSUM	MFR	GLASS FIBER REINFORCED GYPSUM	R	RADIUS	WT	WEIGHT
C.B.	CATCH BASIN	EL	ELEVATION (SEA LEVEL)	GL	GLASS/GLAZING	MH	GLASS/GLAZING	R.D.	ROOF DRAIN	WWF	WELDED WIRE FABRIC
CEM	CEMENT	ELEC.	ELECTRICAL	G.S.	GRAVEL STOP	MIN.	GRAVEL STOP	REINF.	REINFORCEMENT / REINFORCED		
CER.T.	CERAMIC TILE	ELEV.	ELEVATION	GYP.BD.	GYPSUM BOARD	MISC.	GYPSUM BOARD	REQD.	REQUIRED		
C.J.	CONTROL JOINT	EXP	EXPANSION	HDWE	HARDWARE	M.O.	HARDWARE	RM	ROOM		
CLR.	CLEAR	E.J.	EXPANSION JOINT	HB	HOSE BIBB	METTHRES.	HOSE BIBB	R.O	ROUGH OPENING		
CLG	CEILING	EXT	EXTERIOR	H.M.	HOLLOW METAL	NIC	HOLLOW METAL	S	SINK		
CMU	CONCRETE MASONRY UNIT	F.D.	FLOOR DRAIN	HYD	HYDRANT	NO	HYDRANT	SHT.	SHEET		

4			
3			
2			
1			

No.	Revisions	Date	CK.
-----	-----------	------	-----

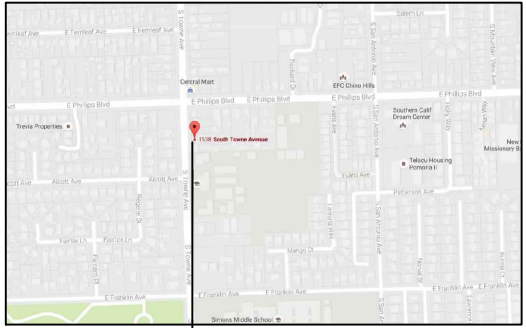

Key Plan
1538 S TOWNE AVE
POMONA, CA
91766

NOTES:
THE DESIGNS AND DRAWINGS REMAIN THE PROPERTY
OF APPICAN LLC AND MAY NOT BE ALTERED,
ISSUED OR REPRODUCED WITHOUT THE SPECIFIC
WRITTEN CONSENT OF APPICAN LLC.

THE CONTRACTOR MUST CHECK AND VERIFY ALL
DETAILS AND DIMENSIONS OF THE JOB AND BE
DISCREPANCIES TO APPICAN LLC. BEFORE
COMMENCING WORK.

WRITTEN DIMENSIONS SHALL TAKE PRECEDENCE OVER
SCALED DIMENSIONS.

North	Signature
-------	-----------

Client
HUNG, KA KWUN

Location
**1538 S TOWNE AVE
POMONA, CA
91766**

Drawing title
TITLE SHEET PROJECT DATA

Date: 08-10-2018	Drawing no.
Scale:	A-0.1
Drawn by: MX	
Checked by:	Rev. No.
File name:	
Last edit date:	

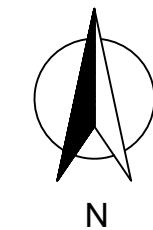

APPICAN CONSTRUCTION TECHNOLOGY LLC
18472 COLIMA RD #210
ROWLAND HEIGHTS CA 91748
Tel: (909) 810-2555
Fax: (626) 363-4083
www.appicancollma.com

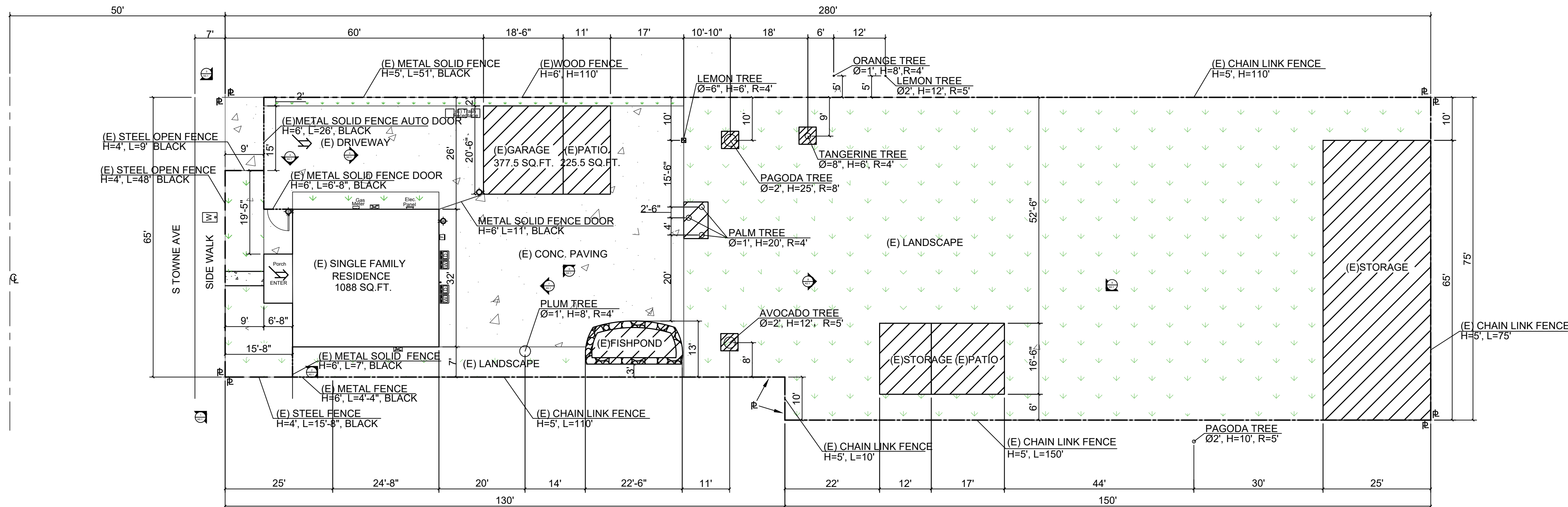

EXISTING SITE PLAN

SCALE: 1/16"=1'

LEGEND	
---	STEEL OPEN FENCE
----	METAL SOLID FENCE
- - - -	WOOD FENCE
- . - .	CHAIN LINK FENCE

LEGEND	
CL	CENTER LINE
PL	PROPERTY LINE
REMOVE	REMOVE
NEW ADDITION	NEW ADDITION
CONCRETE PAVING	CONCRETE PAVING
LANDSCAPE	LANDSCAPE

4			
3			
2			
1			
No.	Revisions	Date	CK.

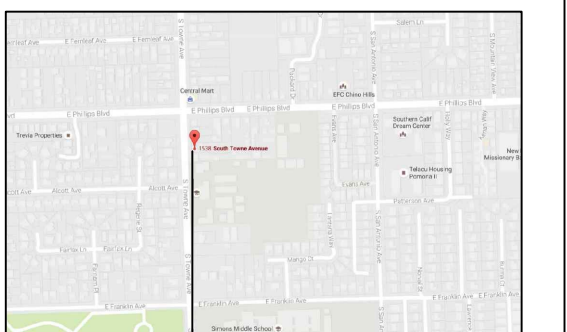

Key Plan
1538 S TOWNE AVE
POMONA, CA
91766

NOTES:
THE DESIGNS AND DRAWINGS REMAIN THE PROPERTY OF APPICAN LLC AND MAY NOT BE ALTERED, ISSUED OR REPRODUCED WITHOUT THE SPECIFIC WRITTEN CONSENT OF APPICAN LLC.
THE CONTRACTOR MUST CHECK AND VERIFY ALL DETAILS AND DIMENSIONS OF THE JOB AND BE DISCREPANCIES TO APPICAN LLC. BEFORE COMMENCING WORK.
WRITTEN DIMENSIONS SHALL TAKE PRECEDENCE OVER SCALED DIMENSIONS.

North	Signature

Client
HUNG, KA KWUN

Location
**1538 S TOWNE AVE
POMONA, CA
91766**

Drawing title
**EXISTING SITE PLAN
AND PROPOSED SITE PLAN**

Date: 08-10-2018	Drawing no.
Scale: 1/16"=1'	A-1.1
Drawn by: MX	
Checked by:	Rev. No.
File name:	
Last edit date:	

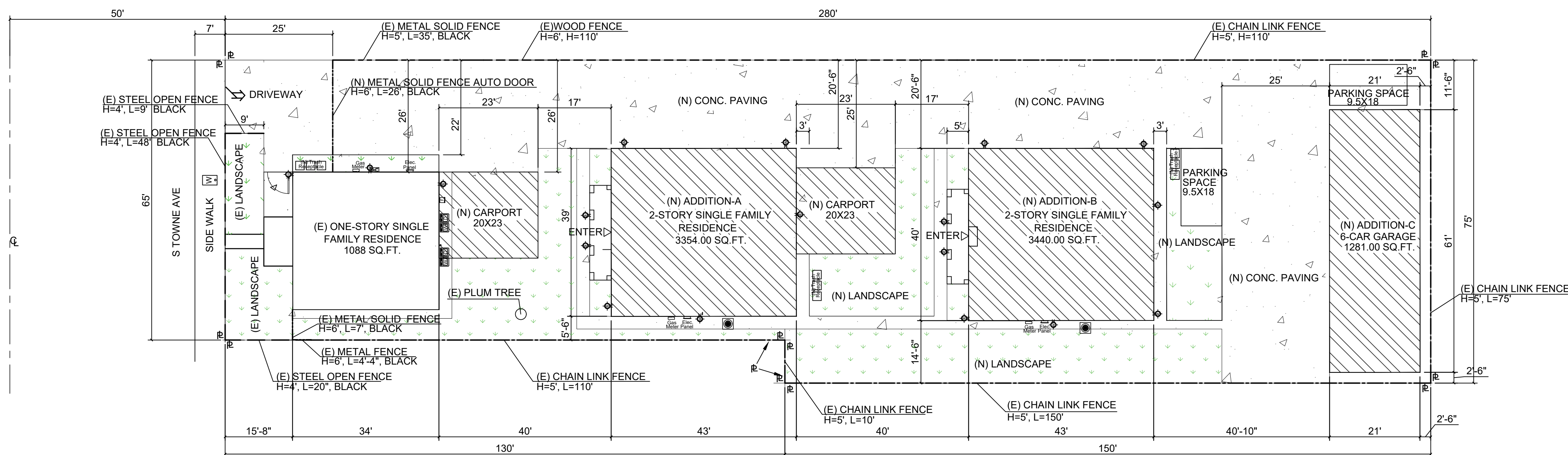

PROPOSED SITE PLAN

SCALE: 1/16"=1'

LEGEND	
◆	Wall Light
□	Elec. panel. 200A, 120/240V, 1Ø, 3W.
□	Gas meter
W	Water meter
□	Existing furnace.
□	Existing Air conditioner.
●	Air conditioner. 13.0 - 13.2 SEER/ 10.8 - 11.0 EER (based on tested combinations)

NOTE: Roof mounted A/C units are not permitted.

MINIMUM DEVELOPMENT STANDARDS

Subjects		Required	Proposed
Setback	Front	15' min.	15'-8"
	Side	5' min.	5'-6"
	Rear	20' min.	64'-4"
Lot Area (sq.ft.)		10,000 min.	19,700
Lot Dimensions	Width	65' min.	65'
	Depth	100' min.	280'
Coverage		Max. 35%	29.3%
Bldg. Height		35' max.	21'-10"
Dist. Bet. Bldgs.	Main Bldg.	35' min.	40'
	Accessory Bldg.	7' min.	
Parking	Covered Parking	6 Spaces	6 Spaces
	Interior Dim.	20'x20'	20'x20'
Drive Width		20' min.	20'-6"

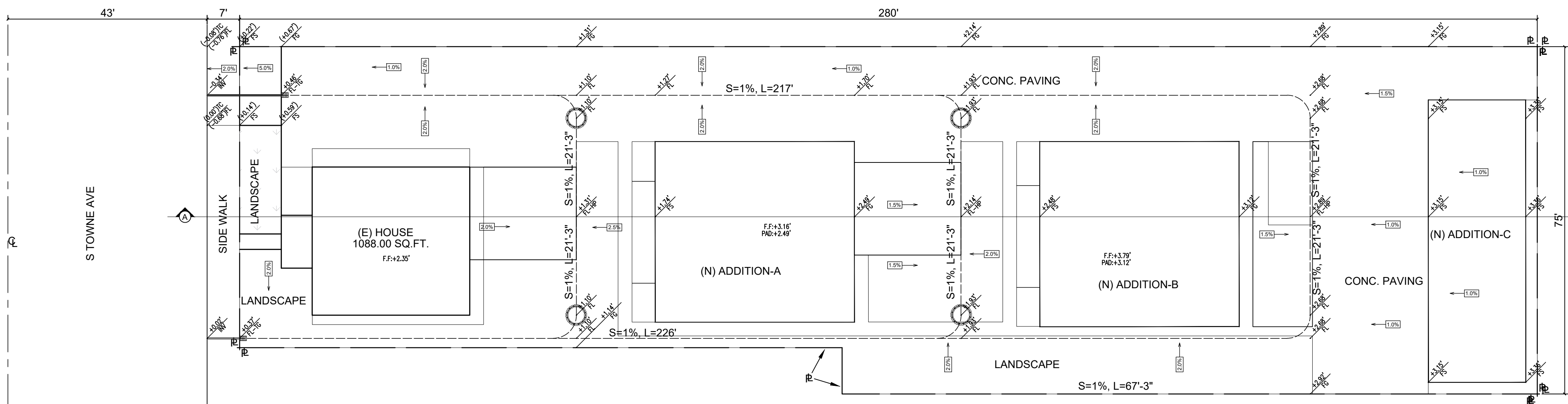

GRADING PLAN

SCALE: 1/16"=1'

- ① EXISTING S TOWNE ST.
- ② EXISTING CONCRETE SIDE WORK
- ③ FLOW LINE
- ④ FINAL GRADE
- ⑤ EXISTING WOOD FENCE
- ⑥ EXISTING METAL SOLID FENCE
- ⑦ EXISTING STEEL OPEN FENCE

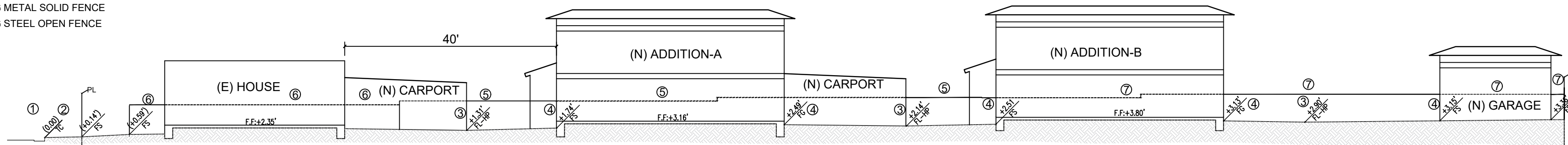

CROSS SECTION (A)

SCALE: 1/16"=1'

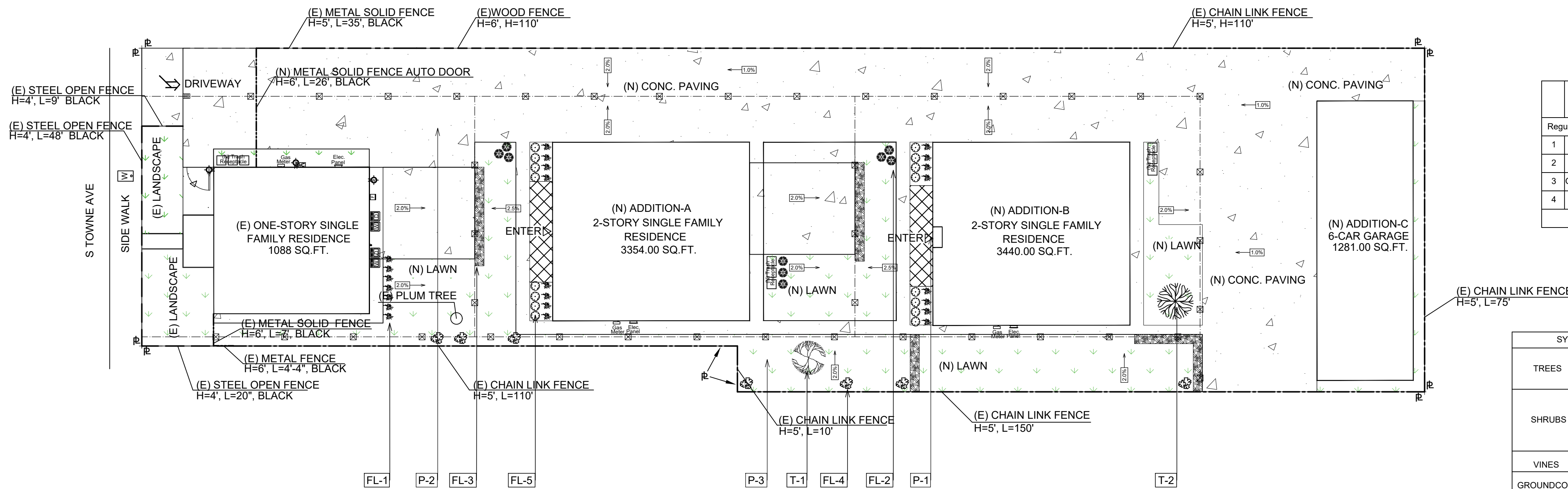

PROPOSED LANDSCAPE PLAN

SCALE: 1/16"=1'

LEGEND

- FL FLOW LINE
- EG EXISTING GRADE
- FG FINAL GRADE
- FS FINAL SURFACE
- TC TOP OF CURB
- TG TOP OF GRADE
- AC ASPHALT PAVING SURFACE
- FL-HP FLOW LINE - HIGH POINT
- S=1% 1% SLOPE
- INV INVERT

CROSS SECTION NOTES

- ① EXISTING S TOWNE ST.
- ② EXISTING CONCRETE SIDE WORK
- ③ FLOW LINE
- ④ FINAL GRADE
- ⑤ NEW BLOCK WALL (HIGHT=6")
- ⑥ EXISTING METAL WALL

LEGEND

- PVC DRAIN PIPE
- ☒ DRAIN
- ← 2% DIRECTION OF FLOW
- — — BLOCK WALL FENCE
- ▤ 2'X2' CONCRETE CATCH BASIN
- 3-3" Ø ABS PIPES CONNECT TO STREET CURB

PAVING SCHEDULE

SYMBOL	KEY	DESCRIPTION	DETAIL	COMMENTS
☒	P-1	Stone Paving		
☒	P-2	Concrete Paving		
☒	P-3	Grass		

LANDSCAPE CALCULATION

LOT SIZE	19700.00 SQ.FT.	RATIO
BUILDING COVERAGE	5766.00 SQ.FT.	
1 EXISTING HOUSE	1088.00 SQ.FT.	
2 ADDITION - A	1677.00 SQ.FT.	0.293~35%
3 ADDITION - B	1720.00 SQ.FT.	
4 ADDITION - C	1281.00 SQ.FT.	
PAVING AREA	8510.00 SQ.FT.	0.432
LANDSCAPE AREA	5424.00 SQ.FT.	0.275>20%

WATER EFFICIENT LANDSCAPE WORKSHEET

Reference Evapotranspiration(ET_o):47.5

Hydrozone #/Planting Description	Location	Plant Factor (PF)	Irrigation Method	Irrigation Efficiency (IE)	ETAF (PE/IE)	Landscape Area (sq. ft)	ETAF X Area	Estimated Total Water Use (ETWU)
Regular Landscape Area								
1 Shrub	Front & Side Yard	0.2	Drip emitter	81%	0.247	117	29	1377.5
2 Vines	Front & Side Yard	0.2	Drip emitter	81%	0.247	80	20	950
3 Groundcovers	Side & Rear Yard	0.2	Drip emitter	81%	0.247	170	42	1995
4 Lawn	Side & Rear Yard	0.8	Spray nozzles	71%	1.127	5057	5699	270702.5
TOTAL						5424	5790	275025

PLANTING SCHEDULE

SYMBOL	KEY	BOTANICAL	COMMON NAME	SIZE	SPACING	AMOUNT	COMMENTS
TREES	FL-1	Citrus Orange	Lemon Tree	24"	Per plan	1	Have root barriers
	FL-2	Eucalyptus Fictifolia	Silver Dollar Gum Tree	24"	Per plan	1	Have root barriers
SHRUBS	FL-3	Rosa rugosa Thunb	Rose	1 gal	Per plan	8	
	FL-3	Ligustrum japonicum Thunb.	Privet	1 gal	Per plan	9	
	FL-3	Xylosma Congestum	Shiny JXylosma	5 gal	Per plan	18	
VINES	FL-4	Bougainvillea spp.	Bougainvillea	5 gal	Per plan	6	
GROUNDCOVERS	FL-5	Cistus spp.	Rockrose	1 gal	Per plan	12	



APPICAN CONSTRUCTION TECHNOLOGY LLC
18472 COLIMA RD #210
ROWLAND HEIGHTS CA 91748
Tel: (909) 810-2555
Fax: (626) 363-4083
www.appicancollma.com

4			
3			
2			
1			
No.	Revisions	Date	CK.

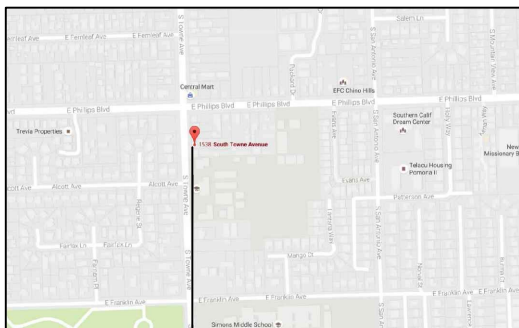

Key Plan
1538 S TOWNE AVE
POMONA, CA
91766

NOTES:
THE DESIGNS AND DRAWINGS REMAIN THE PROPERTY OF APPICAN LLC AND MAY NOT BE ALTERED, ISSUED OR REPRODUCED WITHOUT THE SPECIFIC WRITTEN CONSENT OF APPICAN LLC.
THE CONTRACTOR MUST CHECK AND VERIFY ALL DETAILS AND DIMENSIONS OF THE JOB AND BE DISCREPANCIES TO APPICAN LLC BEFORE COMMENCING WORK.
WRITTEN DIMENSIONS SHALL TAKE PRECEDENCE OVER SCALED DIMENSIONS.

North	Signature

Client
HUNG, KA KWUN

Location
1538 S TOWNE AVE
POMONA, CA
91766

Drawing title
**PROPOSED GRADING PLAN
CROSS SECTION,
AND LANDSCAPE PLAN**

Date: 08-10-2018

Scale: 1/16"=1'

Drawn by: MX

Checked by:

File name:

Last edit date:

Drawing no.

A-1.2

Rev. No.

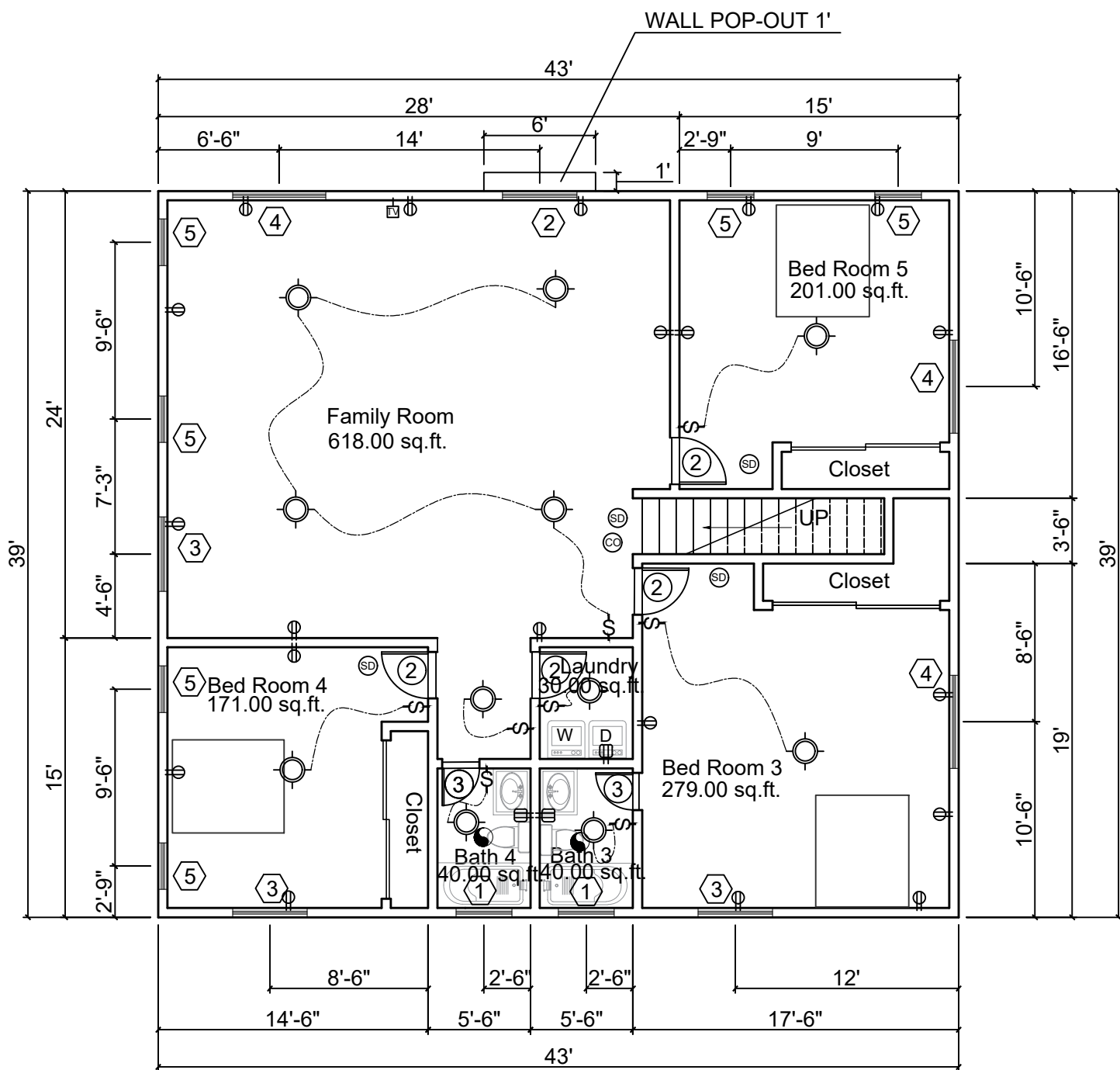
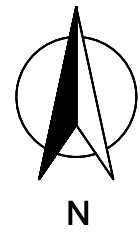

SECOND FLOOR
1677.00 SQ.FT.

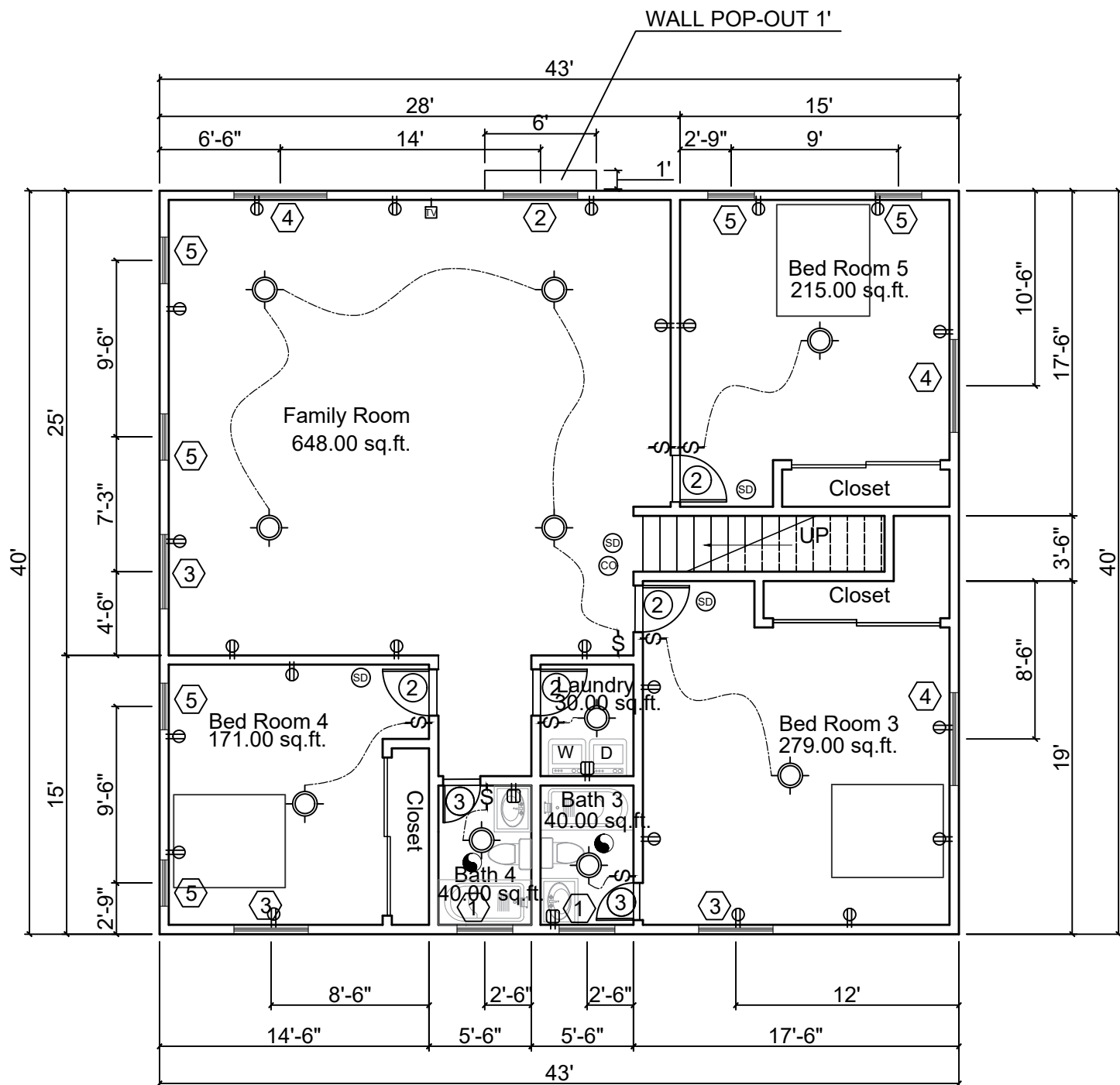

SECOND FLOOR
1720.00 SQ.FT.

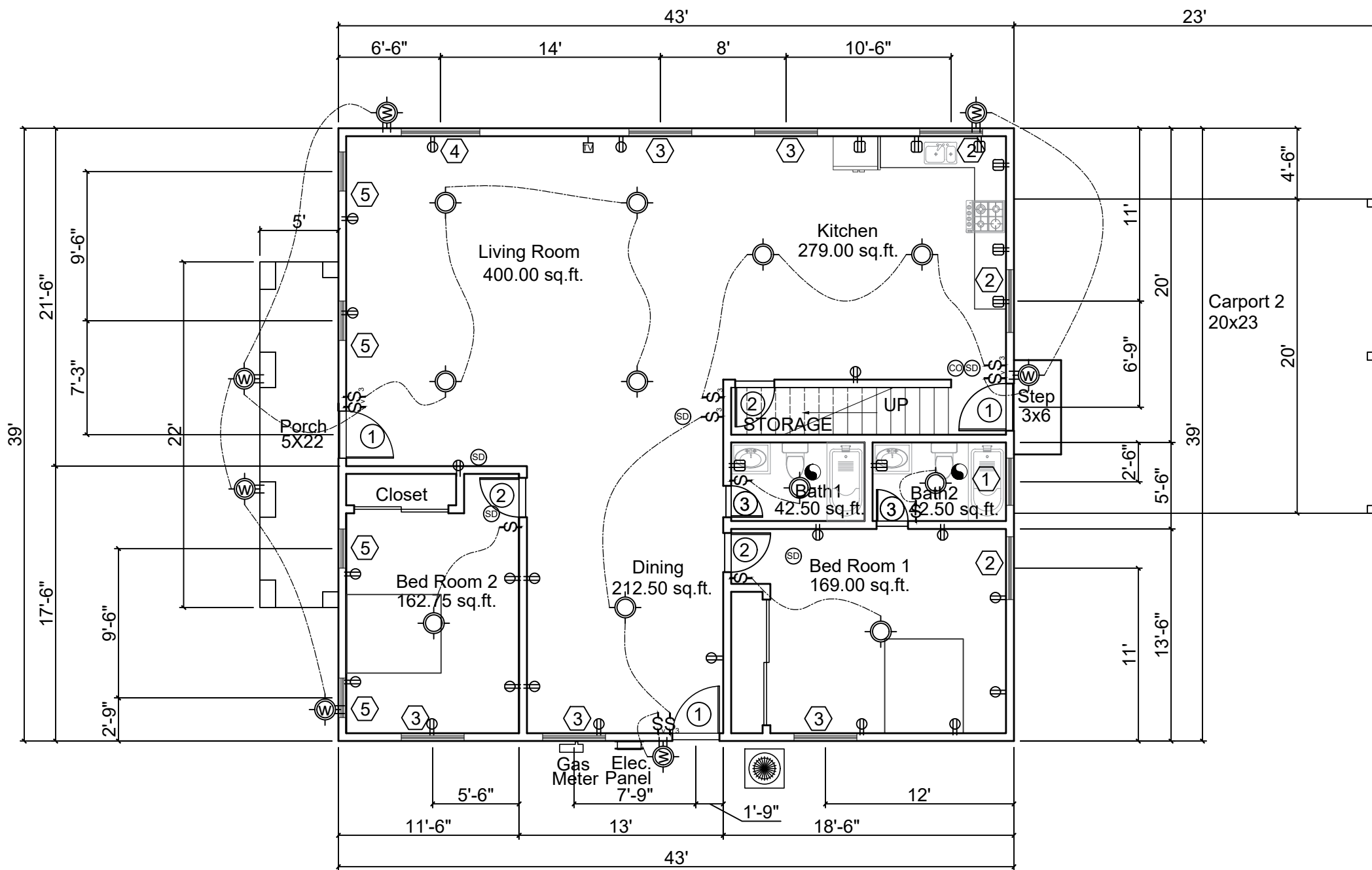

FIRST FLOOR
1677.00 SQ.FT.

PROPOSED FLOOR PLAN - BUILDING A

SCARE: 1/8"=1'

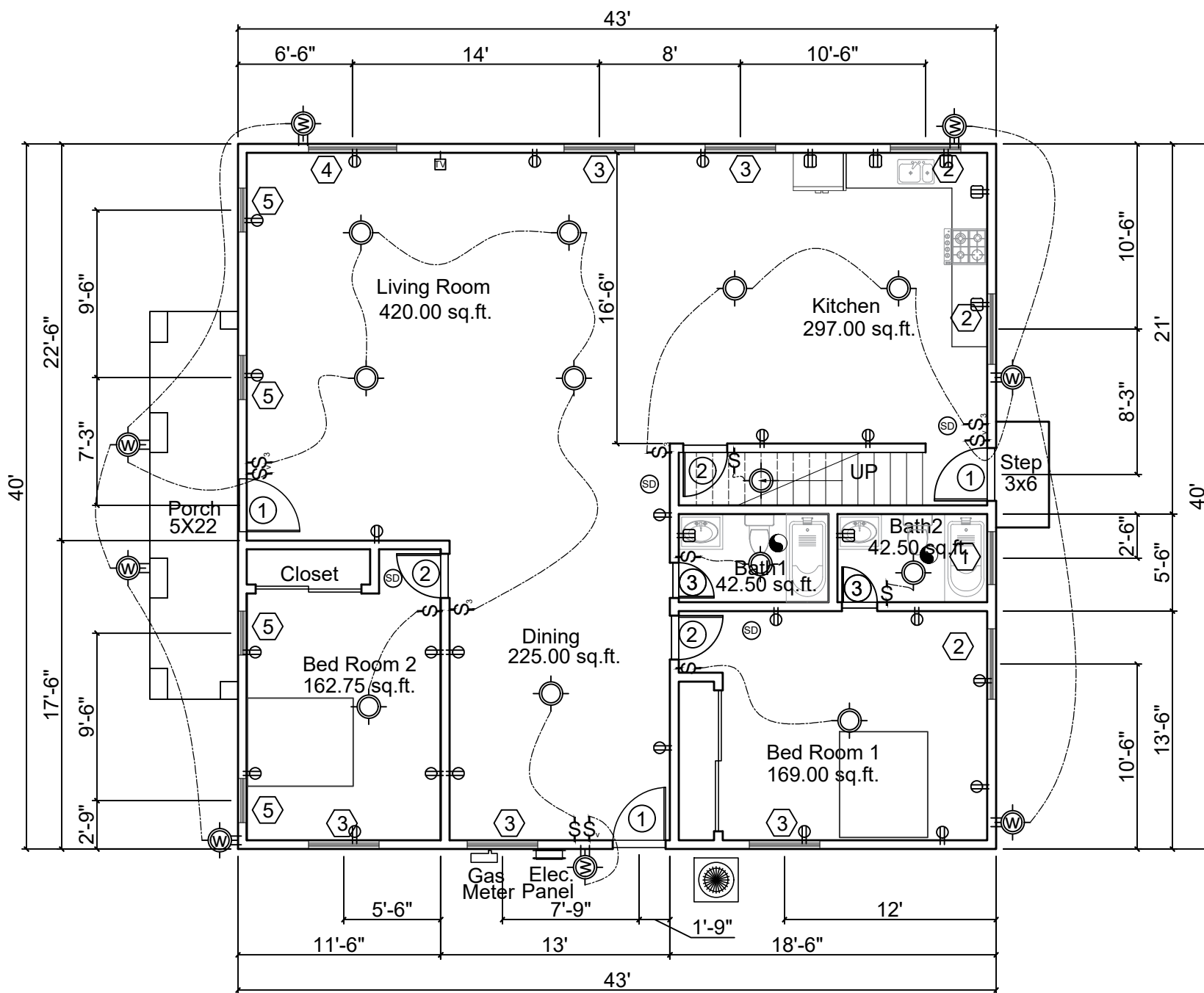

FIRST FLOOR
1720.00 SQ.FT.

PROPOSED FLOOR PLAN - BUILDING B

SCARE: 1/8"=1'

WINDOW

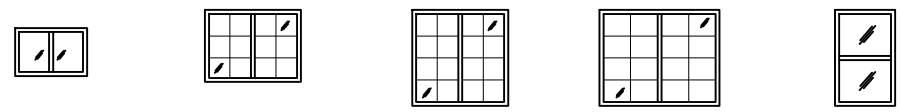

WINDOW (See specification sheet for details)						NO. OF UNIT		
NO.	WIDTH	HEIGHT	GLASS	COLOR	TYPE	(A)	(B)	(C)
W1*	3'	2'	TEMPERED	WHITE	SLIDING	3	3	0
W2	4'	3'	LOW E	WHITE	SLIDING	4	4	0
W3	4'	4'	LOW E	WHITE	SLIDING	7	7	4
W4	5'	4'	LOW E	WHITE	SLIDING	4	4	0
W5	2'-6"	4'	LOW E	WHITE	SINGLE HUNG	10	10	0

* TEMPERED WINDOWS LOCATED IN BATHROOM WALLS.

- Emergency egress window provide the following:
 - 5.7 sq.ft. of clear operable area, 5.0 sq.ft. at grade floor.
 - Net operable height shall be 24" min.
 - Net operable width shall be 20" min.
 - Finished sill height of 44" max. above floor
- Tempered glass TYP. all glazing in hazardous locations must be identified by a label (permanent if tempered) as saety glazing.

DOOR

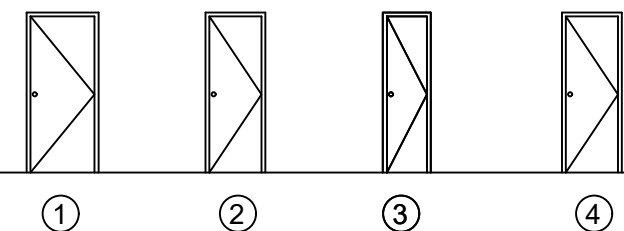

DOOR (See specification sheet for details)						NO. OF UNIT		
NO.	WIDTH	HEIGHT	GLASS	TH	PLACE	(A)	(B)	(C)
D1	36"	80"	NO	1 1/2"	EXTERIOR DOOR	3	3	0
D2	30"	80"	NO	1 1/2"	INSIDE DOOR	7	7	0
D3	24"	80"	NO	1 1/2"	INSIDE DOOR	4	4	0
D4	30"	80"	NO	1 1/2"	GARAGE DOOR	0	0	1

LEGEND

- Wall Light
- Ceiling Fan & Light
- Ceiling Mounted Compact Fluorescent Light Fixture (Surfaced)
- Ceiling Mounted Compact Fluorescent Light Fixture (Recessed)
- Switch
- 3 - Way Switch
- Vacancy Sensor Control Switch
- ARC-Fault Circuit-Interrupter Duplex Receptacle Outlet
- Ground-Fault Circuit-Interrupter Duplex Receptacle Outlet
- Cable Television Jack
- Interconnected Hard-Wired Smoke Detector With Battery Back Up
- Interconnected Hard-Wired Carbon Monoxide Alarm (With Battery Back Up)
- Water Closet: <1.28 Gallons Per Flush.
- Tank-Type Water Closets Shall Be Certified To the Performance Criteria Of The U.S. EPA Watersense Specification For Tank-Type Toilets.
- Elec. panel. 200A, 120/240V, 1Ø, 3W.
- Gas meter
- 80 variable speed 4-way multipoise furnace.
- Water heater. Indoor, outdoor, SCH 40 PVC Direct Ven. 0.5 gallons, 15-150 psi.
- Existing Wall Air conditioner.
- Heat&Cool Air conditioner. 13.0 - 13.2 SEER/ 10.8 - 11.0 EER (based on tested combinations)
- Electric Vehicle Capable. 208/240-volt branch circuit, 40-ampere mini.
- "ENERGY STAR" exhaust fan - 50 CFM min. vented to outside air.
- Continuous "WHOLE- BUILDING" ventilation ceiling fan, close when the fan is off that are insulated with a min. insulation value of R-4.2.
- Direction of flow.



APPICAN CONSTRUCTION TECHNOLOGY LLC
18472 COLIMA RD #210
ROWLAND HEIGHTS CA 91748
Tel: (909) 810-2555
Fax: (626) 363-4083
www.appicancolima.com

4				
3				
2				
1				

No. Revisions Date CK.

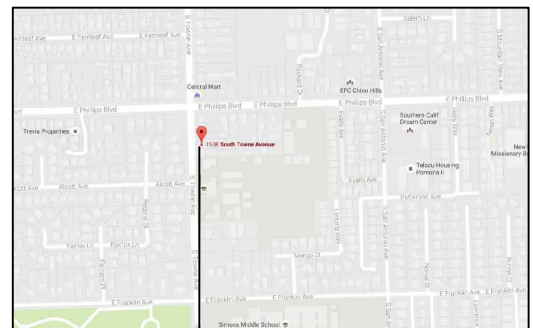

Key Plan
1538 S TOWNE AVE
POMONA, CA
91766

NOTES:
THE DESIGNS AND DRAWINGS REMAIN THE PROPERTY OF APPICAN LLC AND MAY NOT BE ALTERED, ISSUED OR REPRODUCED WITHOUT THE SPECIFIC WRITTEN CONSENT OF APPICAN LLC.
THE CONTRACTOR MUST CHECK AND VERIFY ALL DETAILS AND DIMENSIONS OF THE JOB AND BE DISCREPANCIES TO APPICAN LLC. BEFORE COMMENCING WORK.
WRITTEN DIMENSIONS SHALL TAKE PRECEDENCE OVER SCALED DIMENSIONS.

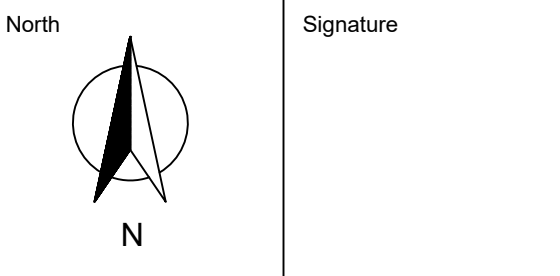

Client
HUNG, KA KWUN

Location
**1538 S TOWNE AVE
POMONA, CA
91766**

Drawing title
**PROPOSED FLOOR PLAN
AND ELECTRIC PLAN
BUILDING A/B**

Date: 08-10-2018	Drawing no.
Scale: 1/8"=1'	A-2.1
Drawn by: MX	
Checked by:	Rev. No.
File name:	
Last edit date:	

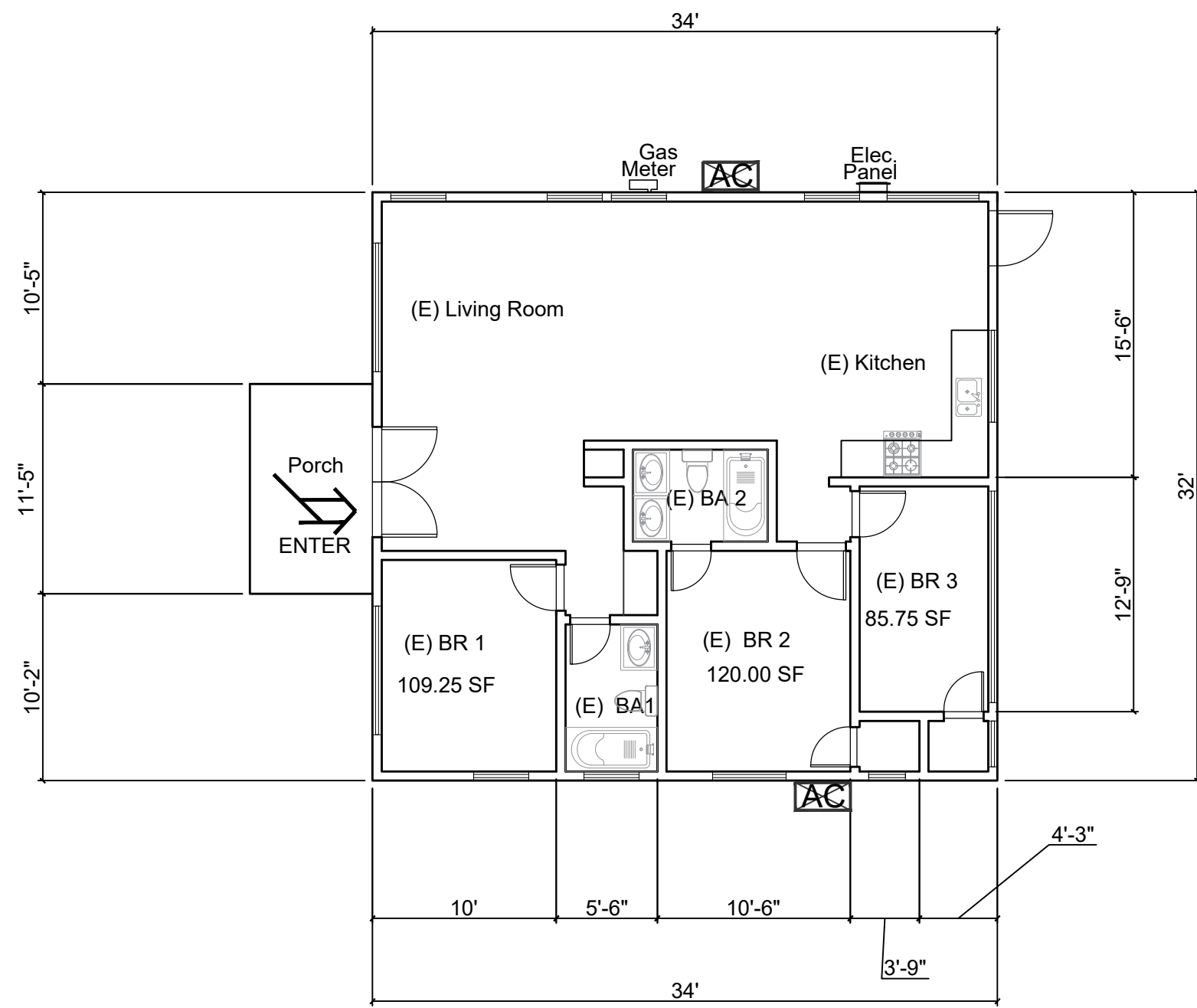
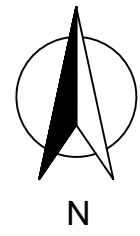

EXISTING FLOOR PLAN - MAIN HOUSE

SCALE: 1/8"=1'

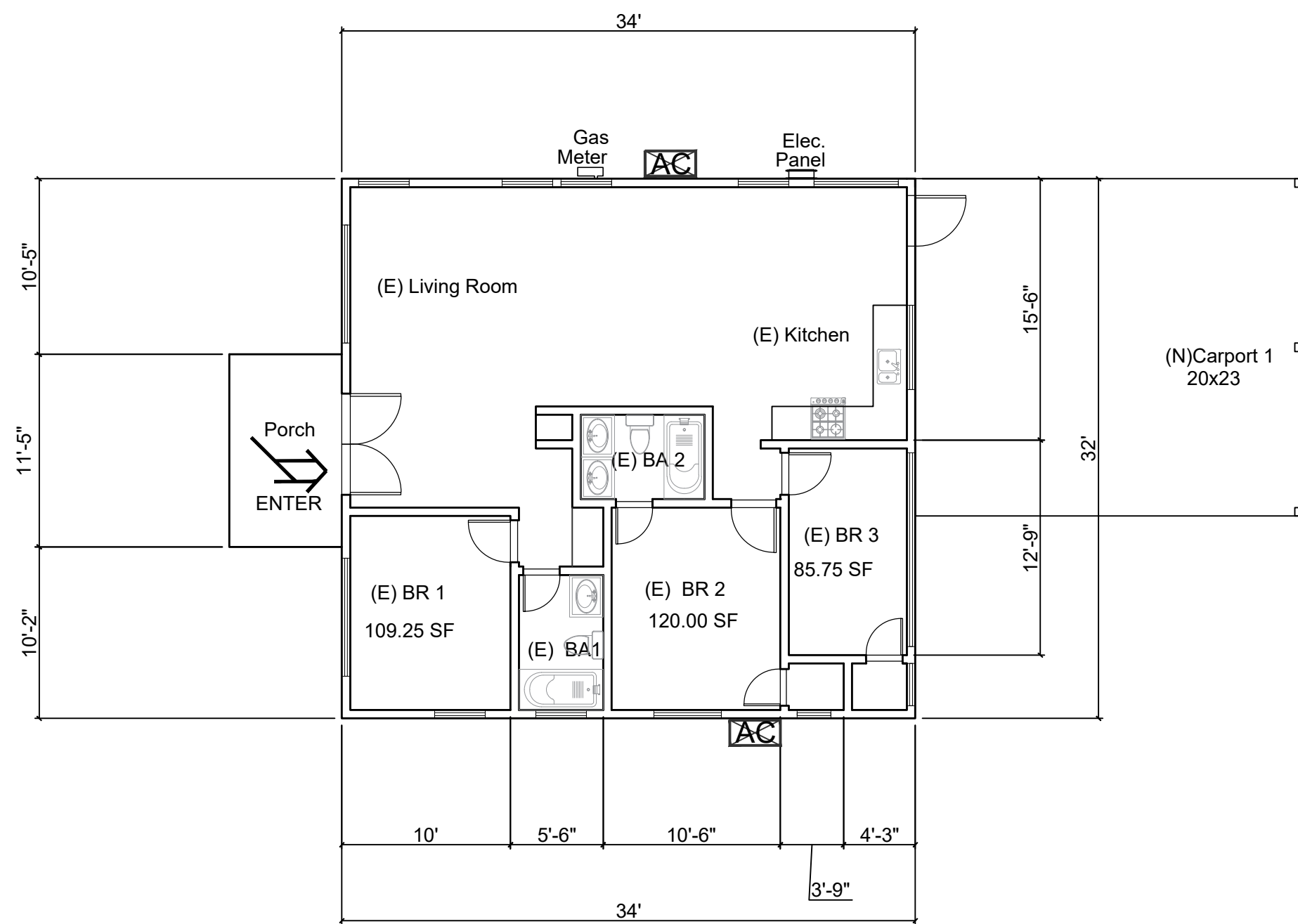

PROPOSED FLOOR PLAN - MAIN HOUSE

SCALE: 1/8"=1'

LEGEND

- 1 CLASS "A" CERTAINTeed CORPORATION
"LANDMARK TL" OR EQUAL (ASPHALT)
ICC ESR-1389 (COLOR : BROWN)

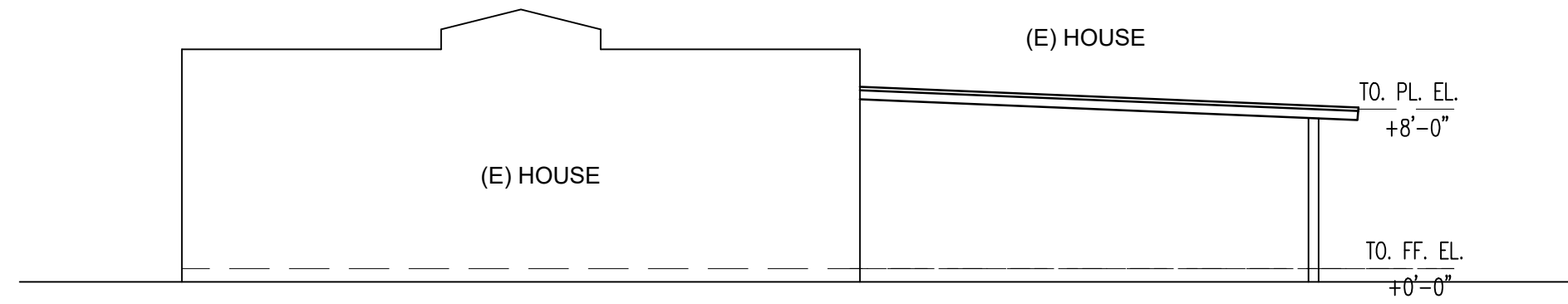

SOUTH ELEVATION

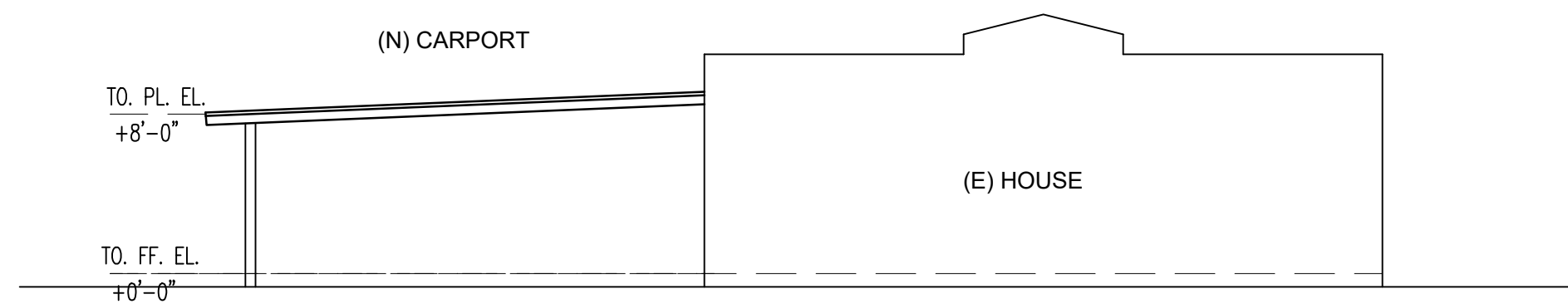

NORTH ELEVATION

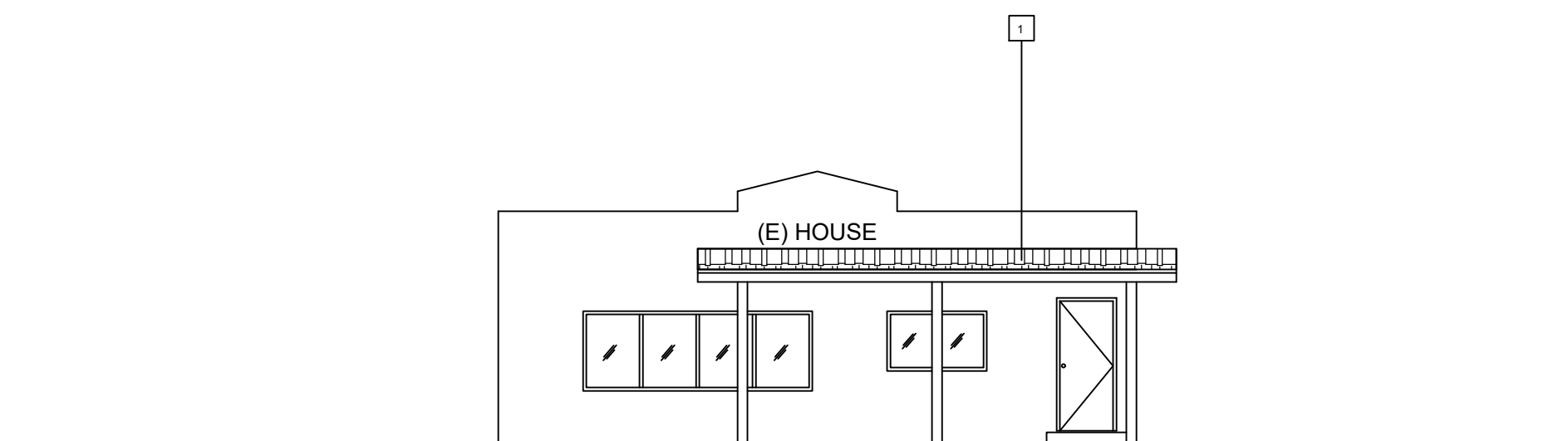

EAST ELEVATION

PROPOSED ELEVATIONS - CARPORT 1

SCALE: 1/8"=1'



APPICAN CONSTRUCTION TECHNOLOGY LLC
18472 COLIMA RD #210
ROWLAND HEIGHTS CA 91748
Tel: (909) 810-2555
Fax: (626) 363-4083
www.appicancollima.com

4			
3			
2			
1			
No.	Revisions	Date	CK.

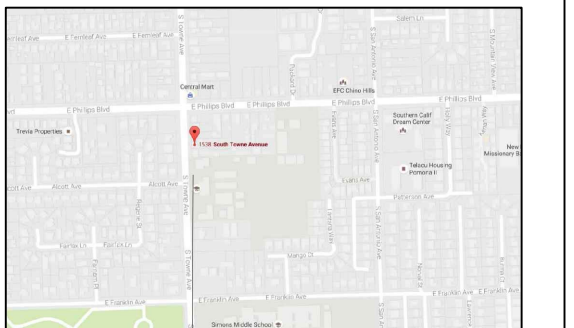

Key Plan
1538 S TOWNE AVE
POMONA, CA
91766

NOTES:
THE DESIGNS AND DRAWINGS REMAIN THE PROPERTY OF APPICAN LLC AND MAY NOT BE ALTERED, ISSUED OR REPRODUCED WITHOUT THE SPECIFIC WRITTEN CONSENT OF APPICAN LLC.
THE CONTRACTOR MUST CHECK AND VERIFY ALL DETAILS AND DIMENSIONS OF THE JOB AND BE DISCREPANCIES TO APPICAN LLC. BEFORE COMMENCING WORK.
WRITTEN DIMENSIONS SHALL TAKE PRECEDENCE OVER SCALED DIMENSIONS.

North	Signature

Client
HUNG, KA KWUN

Location
**1538 S TOWNE AVE
POMONA, CA
91766**

Drawing title
**EXISTING HOUSE FLOOR PLAN,
PROPOSED FLOOR PLAN
AND PROPOSED CARPORT 1
ELEVATIONS**

Date: 08-10-2018	Drawing no.
Scale: 1/8"=1'	A-2.2
Drawn by: MX	
Checked by:	Rev. No.
File name:	
Last edit date:	

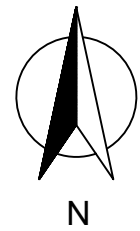

LEGEND	
1	½" STUCCO WALL (LAHABRA: #59 HACIENDA BASE 200)
2	ROOF TILE (COLOR: VIEJO BLEND PER MANUFACTURER)
3	FASCIA BOARD (COLOR: BROWN, PER MANUFACTURER, EAVE LENGTH: 2
4	WINDOW, COLOR: WHITE ; SEE WINDOW SCHEDULE AND SPECIFICATION SHEET FOR DETAILS
5	FRONT PORCH (ARCHITECTURAL STYLE MATCH THE EXISTING SPANISH STYLE)
6	DOWNSPOUT (ALUMINUM, PER MANUFACTURER, PAINTED, COLOR MATCH WALLS)
7	SCUPPER DRAIN (ALUMINUM, PER MANUFACTURER, PAINTED, COLOR MATCH WALLS)
8	GARAGE DOOR (WHITE , PER MANUFACTURER)
9	LOUVERED VINYL EXTERIOR SHUTTER (MATERIAL: VINYL, COLOR: GARDEN RED)
10	WALL LIGHT: 180-DEGREE MOTION SENSING OUTDOOR DECORATIVE LAMP (SEE SPECIFICATION SHEET FOR DETAILS)
11	WINDOW DECORATIVE (MATERIAL: IRON, COLOR: BLACK)
12	WINDOW EXTERIOR MOLDING (BROWN, 6" WIDTH, PER MANUFACTURER)
13	CABLE DECORATION TILE VENT (BROWN, PER MANUFACTURER)
14	IRON DECORATIVE (COLOR: BROWN)
15	MOLDING DECORATIVE (BEHR :CHOCOLATE THERAPY N150-7D)
16	WINDOW BALCONY (MATERIAL: IRON, COLOR:BLACK, 4" OFFSET)
17	EXTERIOR WALL MOLDING (STUCCO FINISHED, BEHR :CURIOUS COLLECTION, N290-4M)
18	ASPHALT @ CARPORT ROOF (COLOR MATCH ROOF TILE)

LEGEND	
1	SLOPE: ½" PER FT.
2	ROOF DRAINAGE SCUPPER

GENERAL NOTES

- At time of permit issuance, contractor shall show their valid workers' compensation insurance certificate.
- All work shall conform to all requirements of State of California Title 24 regardless of the information indicated on these plans. It is the responsibility of the individual supervising the construction to ensure that the work is done in accordance with Code requirements prior to requesting inspection.
- Excess or waste concrete may not be washed into the public way or any other drainage system. Provisions shall be made to retain concrete wastes on site until they can be disposed of as solid waste.
- Sediments and other materials may not be tracked from the site by vehicle traffic. The construction entrance roadways must be stabilized so as to inhibit sediments from being deposited into the public way. Accidental depositions must be swept up immediately and may not be washed down by rain or other means.
- Stockpiles of earth and other construction related materials must be protected from being transported from the site by the forces of wind or water.
- Trash and construction related solid wastes must be deposited into a covered receptacle to prevent contamination of rainwater and dispersal by wind.
- Fuels, oils, solvents and other toxic materials must be stored in accordance with their listing and are not to contaminate the soil and surface water. All approved storage containers are to be protected from the weather. Spills must be cleaned up immediately and disposed of in a proper manner. Spills may not be washed into the drainage system.
- The issuance of a permit shall not prevent the building official from requiring the correction of errors on these plans or from preventing any violation of the Codes adopted by the City, relevant laws, ordinances, rules and/or regulations.
- Pedestrian traffic shall be protected by a fence and canopy constructed in accordance with the Building Code. Pedestrian protection shall not be erected until a permit has first been obtained by the Public Works Department. Pedestrian Protection shall be constructed in accordance with the Building Code - scaffolding shall not be incorporated into the pedestrian protection unless it complies with all clear height and width requirements of California Title 24 Disabled Access requirements, and the Americans with Disabilities Act (ADA). Contractors shall assume all responsibility for removal and replacement of noncomplying pedestrian protection.
- The duties of the soils engineer of record, shall include the following:
 - Observation of cleared and benches prepared to receive fill;
 - Observation of the removal of all unsuitable soils and other materials;
 - The approval of soils to be used as fill materials;
 - The inspection of placement and compaction of fill materials;
 - The testing of completed fills;
 - And the inspection or review of drainage devices.Compaction test shall not be performed by individuals other than the soils engineer or record unless requested by the soils engineer or record unless requested by the soils engineer of record and approved by the City Building Division.

ADMINISTRATIVE REQUIREMENT

- The person with overall responsibility for construction or the person responsible for the installation of regulated manufactured devices shall post or make available with the building permit(s) issued for the building, the installation certificate(s) for manufactured devices regulated by the Appliance Efficiency Regulations or Part 6. Such installation certificate(s) shall be made available to the enforcement agency for all appropriate inspections. These certificates shall:
 - Identify features required to verify compliance with the Appliance Efficiency Regulations and part 6.
 - State the number of the building permit under which the construction or installation was performed. Sections of the certificate(s), for which submittal to a HERS provider data registry is required, shall display the unique registration number assigned by the HERS data registry.
 - Include a statement indicating that the installed devices conform to the Appliance Efficiency Regulations and Part 6 and the requirements for such devices given in the plans and specifications approved by the local enforcement agency.
 - Be signed by the individual eligible under Division 3 of the Business and Professional Code to accept responsibility for the building construction.

Sec. 10-103 (a) 3 A

- Alter installing wall, ceiling, or floor insulation, the installer shall make available to the enforcement agency or post in a conspicuous location in the building a certificate signed by the installer stating that the installation is consistent with the plans and specifications described in Sec. 10-103 (a) 2A. The certificate shall also state the manufacturer's name, material identification, and the installed R-value.

Sec. 10-103 (a) 4

- The builder shall provide the building owner or the person(s) responsible for building maintenance (in case of multi-tenant or centrally operated buildings) at occupancy the following:
 - Compliance information. The appropriate completed and signed Certificate(s) of Compliance (CF-1R), installation certificate(s) (CF-6R), and if applicable certificate(s) of Field Verification and Diagnostic Testing (CF-4R).
 - Operating information. The appropriate Certificate(s) of compliance and a list of the features, materials, components, and mechanical devices installed in the building and instructions on how to operate them efficiently.
 - Maintenance information. Required routine maintenance actions shall be clearly stated and incorporated on a readily accessible label. The label may be limited to identifying the operation and maintenance manual.
 - Ventilation information. A description of the quantity of outdoor air that the ventilation system is designed to provide to the building conditioned space, and instructions for proper operation and maintenance.

Sec. 10-103 (b)

- The Enforcement agency shall not issue a Certificate of Compliance until all required Certificates of Field Verification and Diagnostic Testing are posted or made available to the building department, and that all Certificates of Field Verification and Diagnostic Testing conform to the specifications of Section 10-103(a)5.

Sec. 10-103 (d) 2

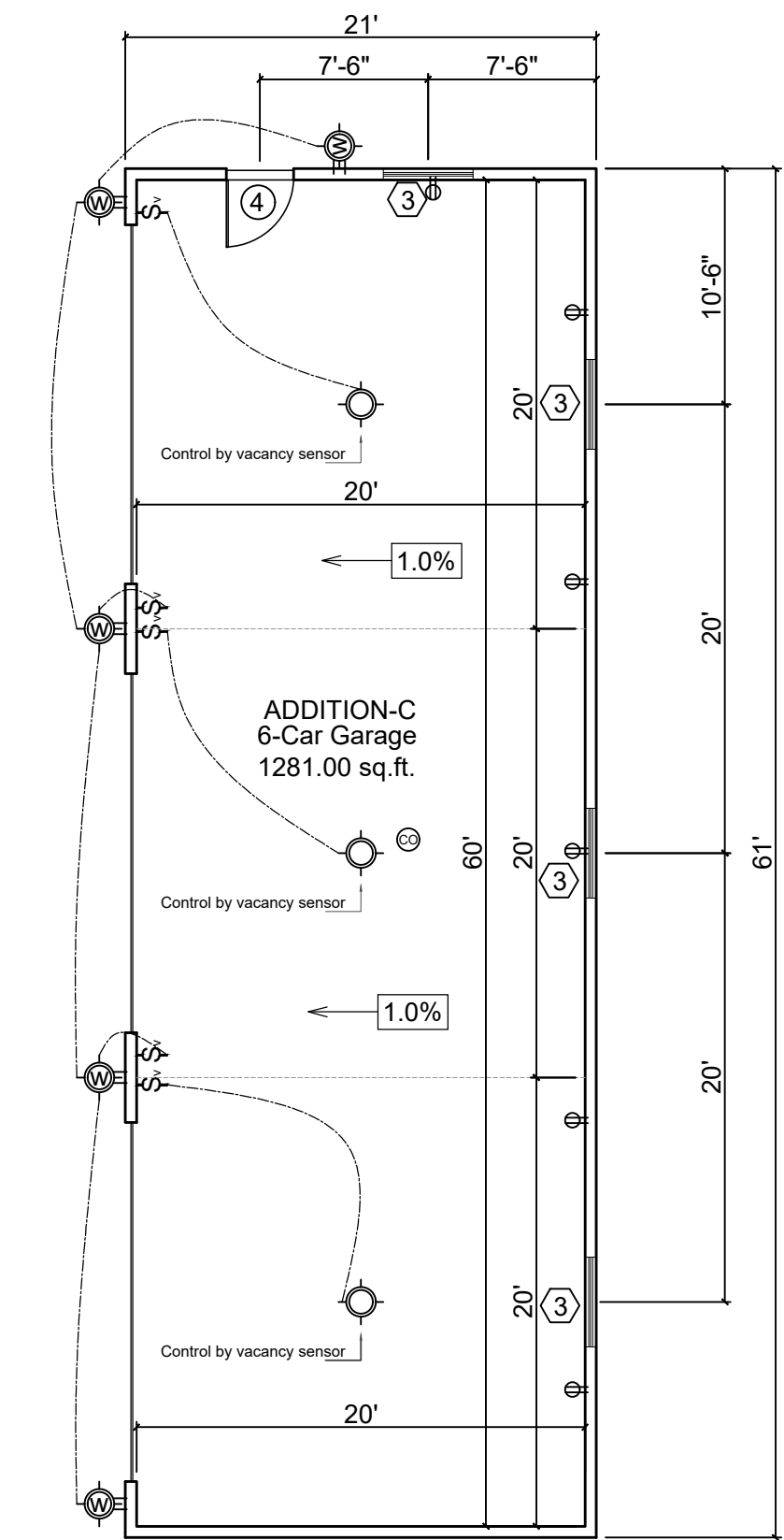

PROPOSED FLOOR PLAN - GARAGE C

SCALE: 1/8"=1'

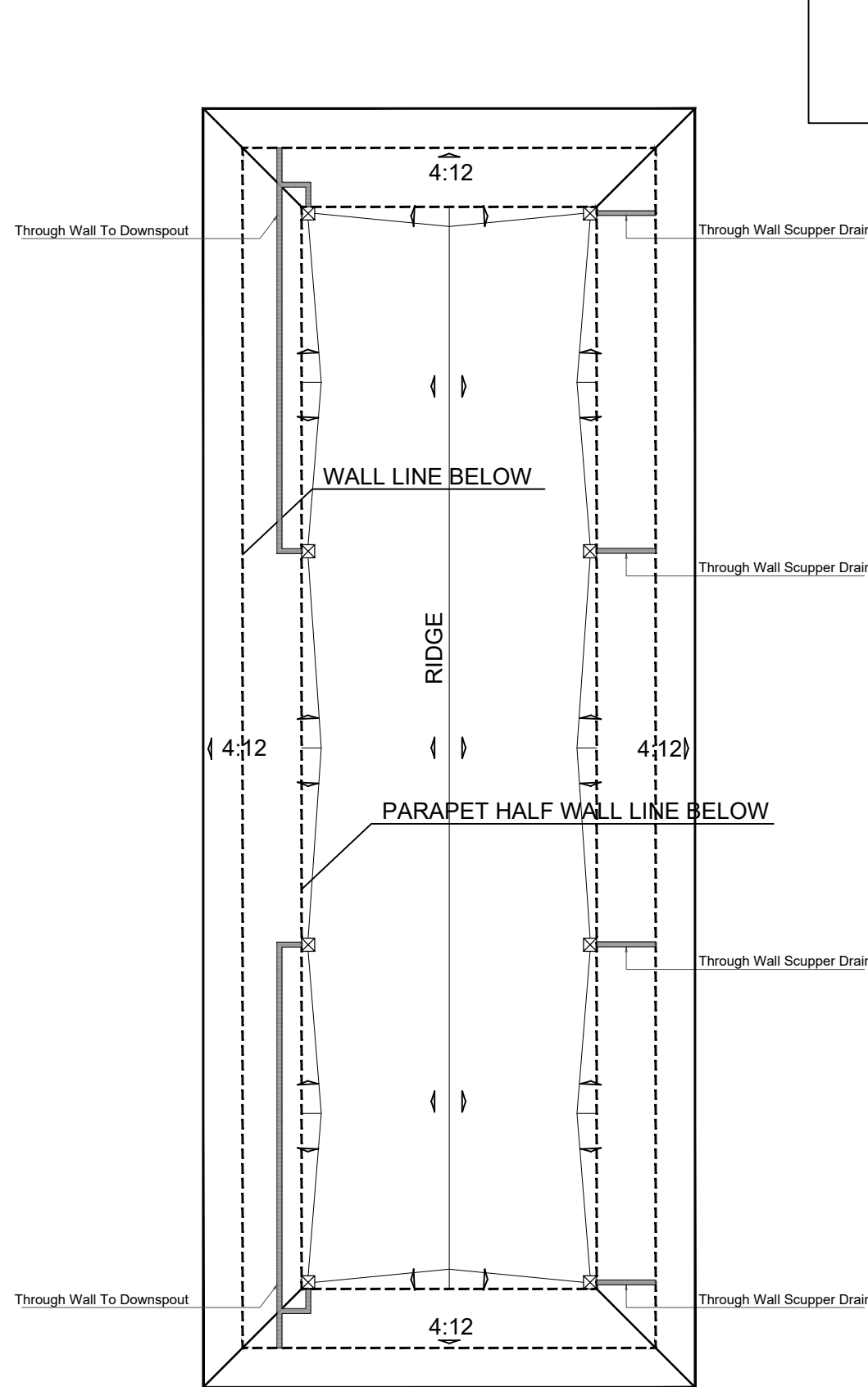

PROPOSED ROOF PLAN - GARAGE C

SCALE: 1/8"=1'

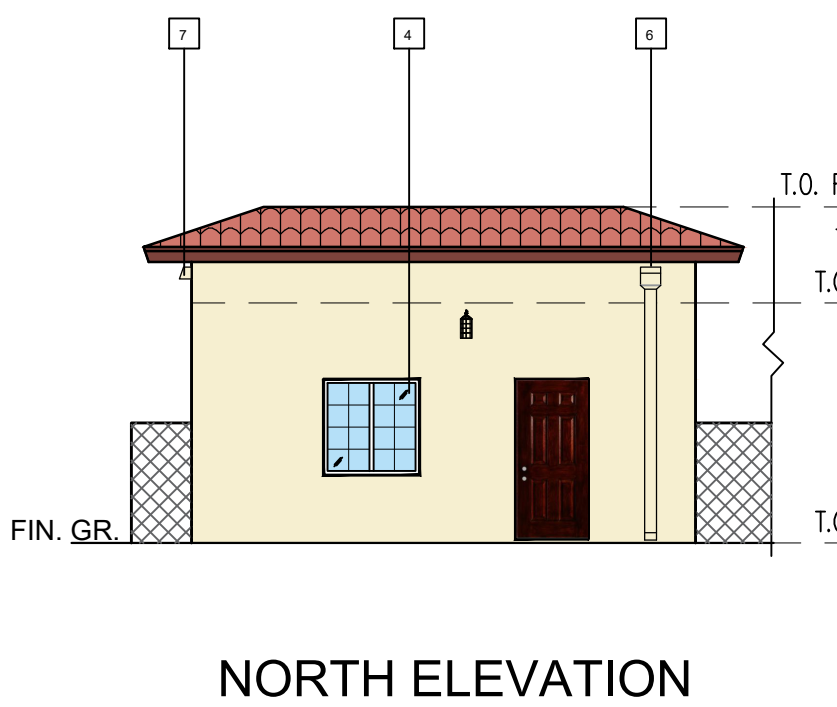

NORTH ELEVATION

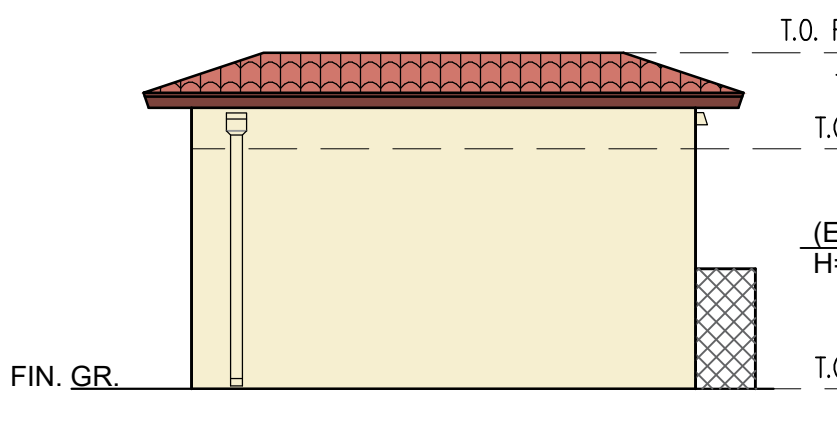

SOUTH ELEVATION

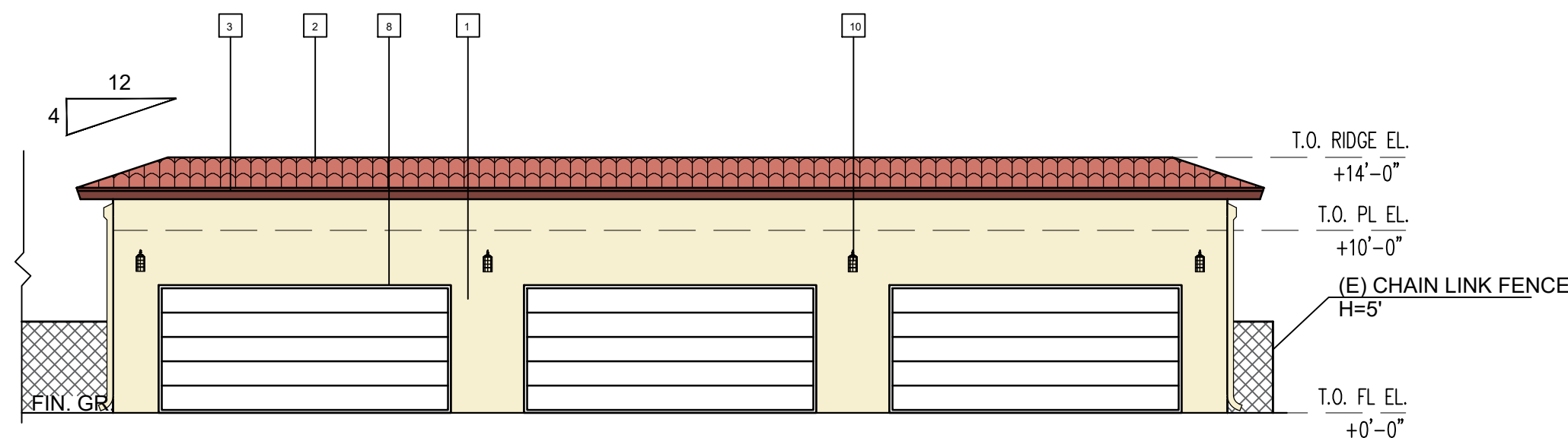

WEST ELEVATION

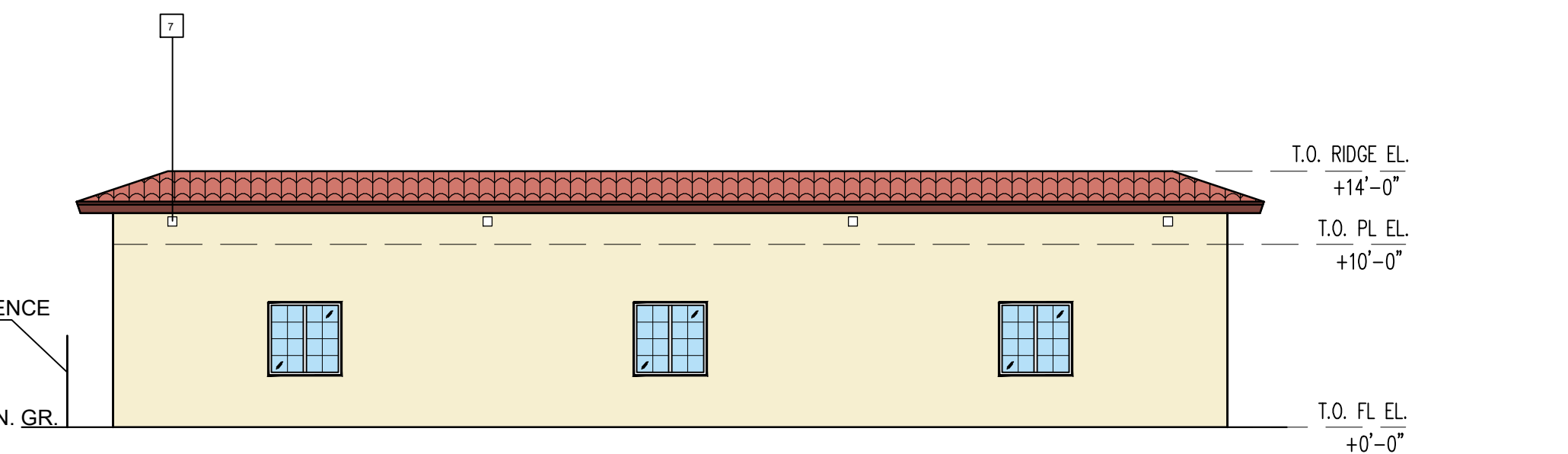

EAST ELEVATION

PROPOSED ELEVATIONS - GARAGE C

SCALE: 1/8"=1'



APPICAN CONSTRUCTION TECHNOLOGY LLC
18472 COLIMA RD #210
ROWLAND HEIGHTS CA 91748
Tel: (909) 810-2555
Fax: (626) 363-4083
www.appicancollma.com

4			
3			
2			
1			
No.	Revisions	Date	CK.

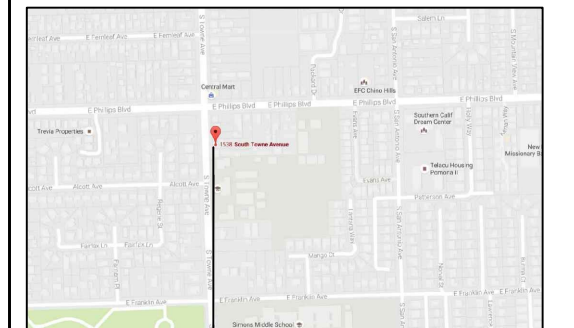

Key Plan
1538 S TOWNE AVE
POMONA, CA
91766

NOTES:
THE DESIGNS AND DRAWINGS REMAIN THE PROPERTY OF APPICAN LLC AND MAY NOT BE ALTERED, ISSUED OR REPRODUCED WITHOUT THE SPECIFIC WRITTEN CONSENT OF APPICAN LLC.
THE CONTRACTOR MUST CHECK AND VERIFY ALL DETAILS AND DIMENSIONS OF THE JOB AND BE DISCREPANCIES TO APPICAN LLC BEFORE COMMENCING WORK.
WRITTEN DIMENSIONS SHALL TAKE PRECEDENCE OVER SCALED DIMENSIONS.

North	Signature

Client
HUNG, KA KWUN

Location
**1538 S TOWNE AVE
POMONA, CA
91766**

Drawing title
**NOTES,
PROPOSED GARAGE FLOOR,
ROOF PLAN AND ELEVATIONS**

Date: 08-10-2018	Drawing no.
Scale: 1/8"=1'	A-2.3
Drawn by: MX	
Checked by:	Rev. No.
File name:	
Last edit date:	

- LEGEND**
- 1 1/2" STUCCO WALL (LAHABRA: #59 HACIENDA BASE 200)
 - ROOF TILE (COLOR: VIEJO BLEND PER MANUFACTURER)
 - FASCIA BOARD (COLOR: BROWN, PER MANUFACTURER; EAVE LENGTH: 2')
 - WINDOW, COLOR: WHITE; SEE WINDOW SCHEDULE AND SPECIFICATION SHEET FOR DETAILS.
 - FRONT PORCH (ARCHITECTURAL STYLE MATCH THE EXISTING SPANISH STYLE)
 - DOWNSPOUT (ALUMINUM, PER MANUFACTURER, PAINTED, COLOR MATCH WALLS)
 - SCUPPER DRAIN (ALUMINUM, PER MANUFACTURER, PAINTED, COLOR MATCH WALLS)
 - GARAGE DOOR (WHITE, PER MANUFACTURER)
 - LOUVERED VINYL EXTERIOR SHUTTER (MATERIAL: VINYL, COLOR: GARDEN RED)
 - WALL LIGHT: 180-DEGREE MOTION SENSING OUTDOOR DECORATIVE LAMP (SEE SPECIFICATION SHEET FOR DETAILS)
 - WINDOW DECORATIVE (MATERIAL: IRON, COLOR: BLACK)
 - WINDOW EXTERIOR MOLDING (BROWN, 6" WIDTH, PER MANUFACTURER)
 - GABLE DECORATION TILE VENT (BROWN, PER MANUFACTURER)
 - IRON DECORATIVE (COLOR: BRICK)
 - MOLDING DECORATIVE (BEHR :CHOCOLATE THERAPY N150-7D)
 - WINDOW BALCONY (MATERIAL: IRON, COLOR:BLACK, 4" OFFSET)
 - EXTERIOR WALL MOLDING (STUCCO FINISHED, BEHR :CURIOUS COLLECTION, N290-4M)
 - ASPHALT @ CARPORT ROOF (COLOR MATCH ROOF TILE)

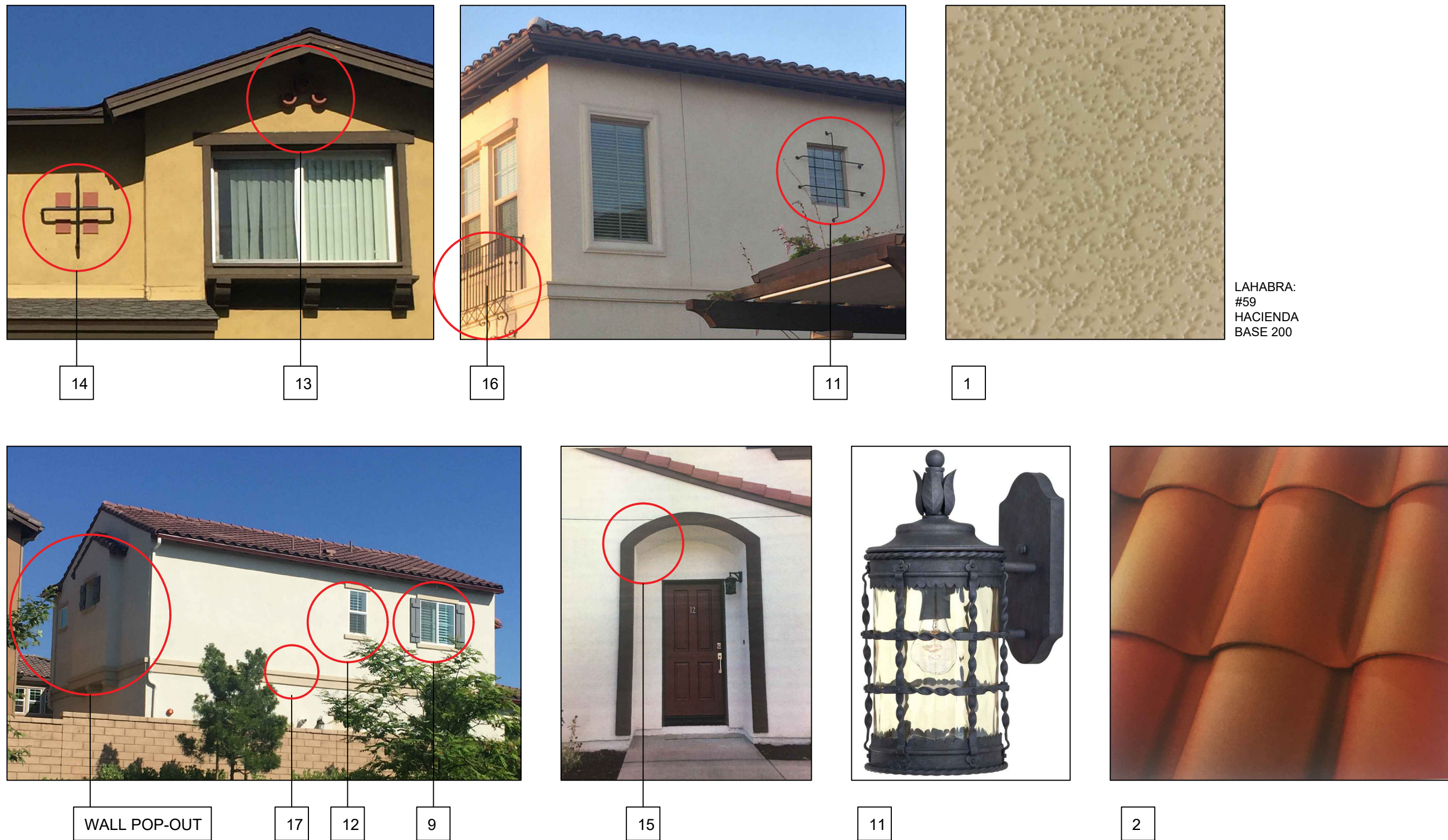

**EAST ELEVATION
(BACK)**

SCALE:1/8"=1'

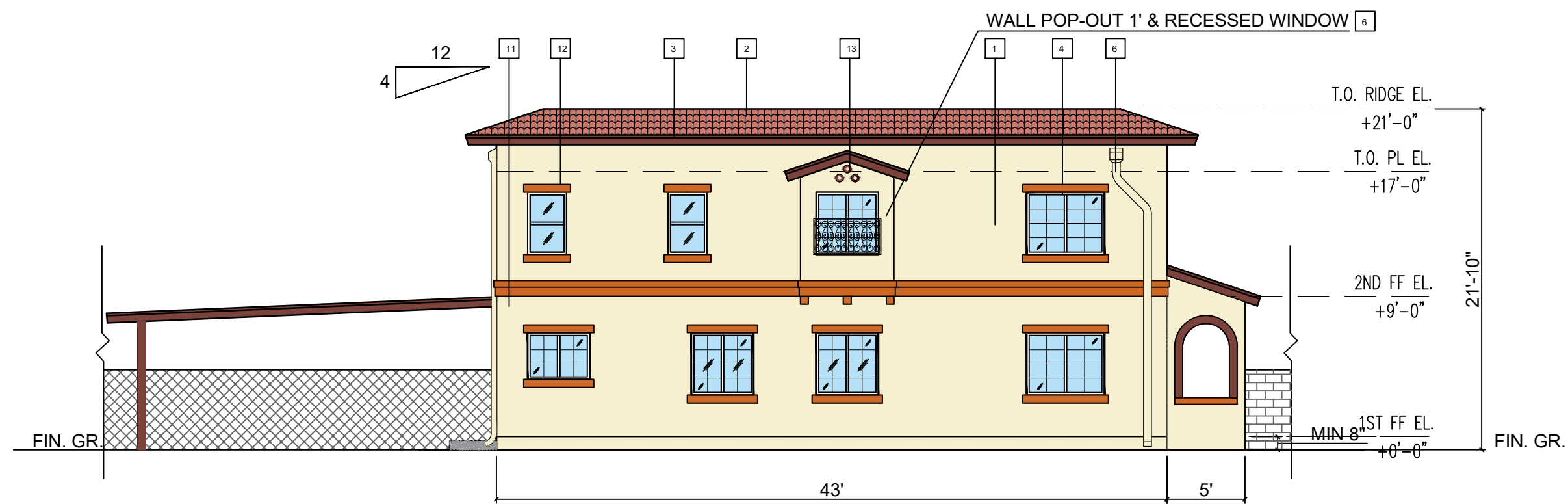

**NORTH ELEVATION
(SIDE - FACE TO DRIVEWAY)**

SCALE:1/8"=1'



**SOUTH ELEVATION
(SIDE - FACE TO NEIGHBOR)**

SCALE:1/8"=1'



**WEST ELEVATION
(FRONT)**

SCALE:1/4"=1'

PROPOSED ELEVATIONS - BUILDING A



APPICAN CONSTRUCTION TECHNOLOGY LLC
18472 COLIMA RD #210
ROWLAND HEIGHTS CA 91748
Tel: (909) 810-2555
Fax: (626) 363-4083
www.appicancollma.com

4			
3			
2			
1			
No.	Revisions	Date	CK.

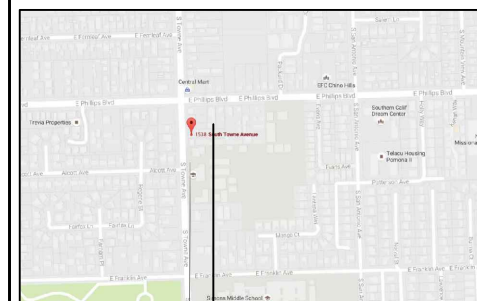

Key Plan
1538 S TOWNE AVE
POMONA, CA
91766

NOTES:
THE DESIGNS AND DRAWINGS REMAIN THE PROPERTY OF APPICAN LLC AND MAY NOT BE ALTERED, ISSUED OR REPRODUCED WITHOUT THE SPECIFIC WRITTEN CONSENT OF APPICAN LLC.
THE CONTRACTOR MUST CHECK AND VERIFY ALL DETAILS AND DIMENSIONS OF THE JOB AND BE DISCREPANCIES TO APPICAN LLC. BEFORE COMMENCING WORK.
WRITTEN DIMENSIONS SHALL TAKE PRECEDENCE OVER SCALED DIMENSIONS.

North	Signature

Client
HUNG, KA KWUN

Location
**1538 S TOWNE AVE
POMONA, CA
91766**

Drawing title
**PROPOSED ELEVATIONS
-BUILDING A**

Date: 08-10-2018	Drawing no.
Scale: 1/8"=1'	A-4.1
Drawn by: MX	
Checked by:	Rev. No.
File name:	
Last edit date:	

- 1 3/4" STUCCO WALL (LAHABRA: #29 ASHEVILLE BASE 100)
- 2 ROOF TILE: (COLOR: VIEJO BLEND PER MANUFACTURER
SEE SPECIFICATION SHEET FOR DETAILS)
- 3 FASCIA BOARD (COLOR: BROWN, PER
MANUFACTURER, EAVE LENGTH: 2
- 4 WINDOW, COLOR: WHITE, SEE WINDOW SCHEDULE AND
SPECIFICATION SHEET FOR DETAILS.
- 5 FRONT PORCH (ARCHITECTURAL STYLE MATCH THE
EXISTING SPANISH STYLE)
- 6 DOWNPOUT (LUMINUM, PER MANUFACTURER, PAINTED,
COLOR MATCH WALLS)
- 7 SCUPPER DRAIN (ALUMINUM, PER MANUFACTURER,
PAINTED, COLOR MATCH WALLS)
- 8 GARAGE DOOR (WHITE, PER MANUFACTURER)
- 9 LOUVERED VINYL EXTERIOR SHUTTER (MATERIAL:
VINYL, COLOR: GARDEN RED, PER MANUFACTURER)
- 10 WALL LIGHT: 180-DEGREE MOTION SENSING OUTDOOR
DECORATIVE LAMP (SEE SPECIFICATION SHEET FOR DETAILS)
- 11 WINDOW DECORATIVE (MATERIAL: IRON, COLOR: BLACK)
- 12 WINDOW EXTERIOR MOLDING (BROWN, 6" WIDTH, PER
MANUFACTURER)
- 13 GABLE DECORATION TILE VENT (BROWN, PER
MANUFACTURER)
- 14 IRON DECORATIVE (COLOR: BRICK)
- 15 MOLDING DECORATIVE (BEHR. CHOCOLATE THERAPY N150-7D)
- 16 WINDOW BALCONY (MATERIAL: IRON, COLOR:BLACK, 4" OFFSET)
- 17 EXTERIOR WALL MOLDINGS (STUCCO FINISHED, BEHR: CURIOUS
COLLECTION, N290-4M)
- 18 ASPHALT @ CARPORT ROOF (COLOR MATCH ROOF TILE)



EAST ELEVATION
(BACK)

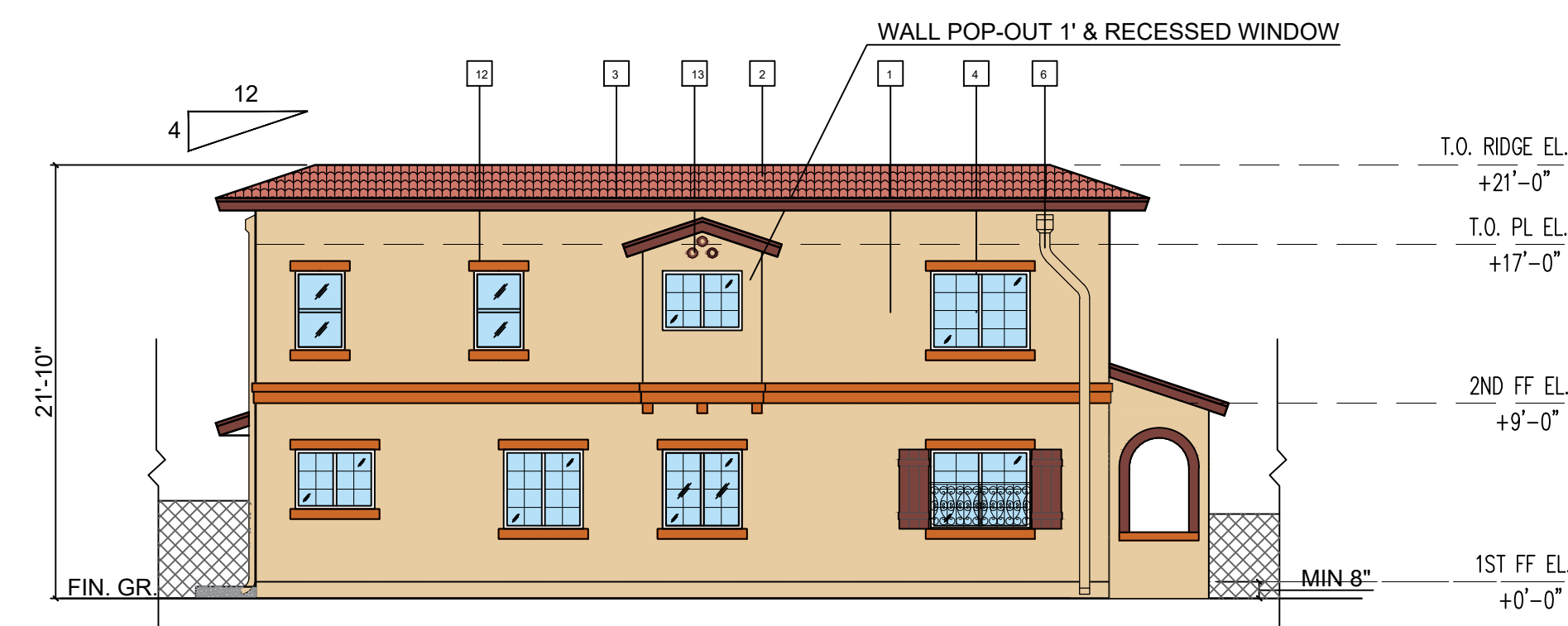

NORTH ELEVATION
(SIDE - FACE TO DRIVEWAY)



SOUTH ELEVATION
(SIDE - FACE TO NEIGHBOR)

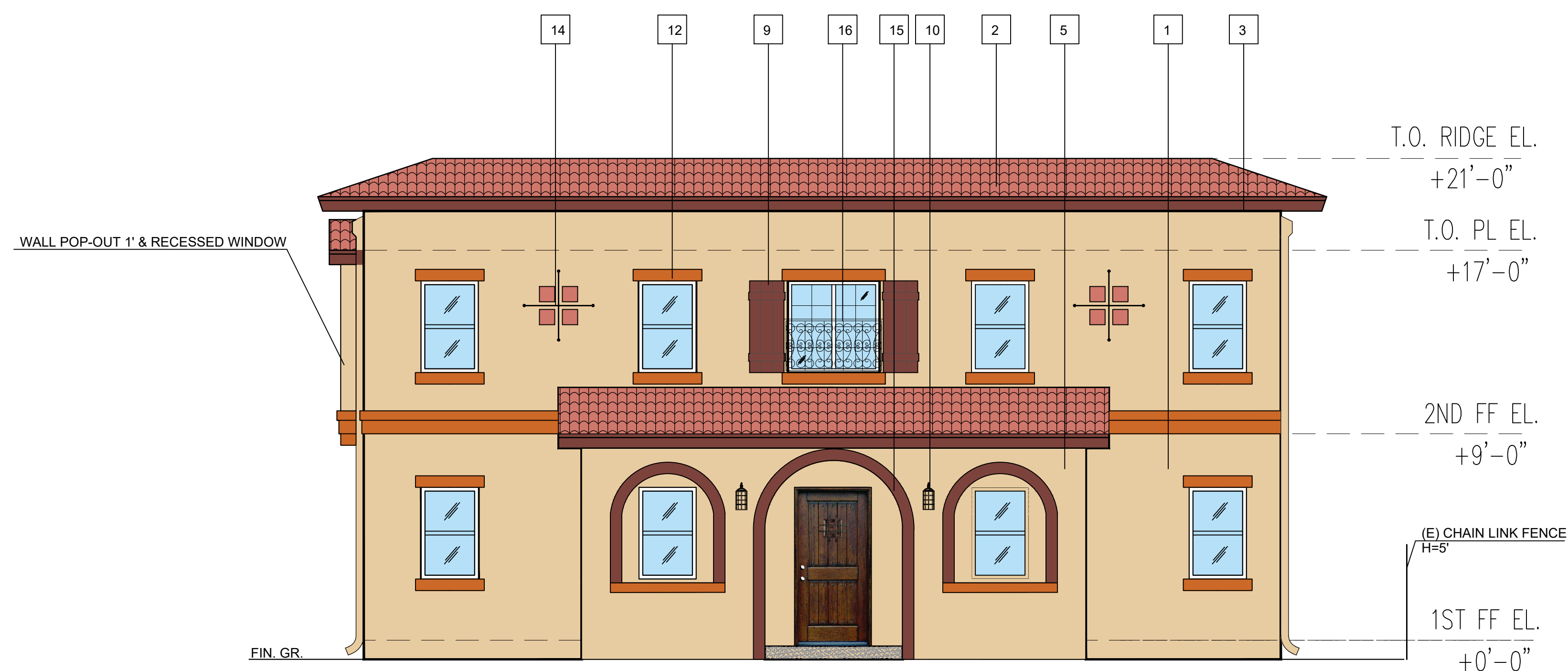

WEST ELEVATION
(FRONT) SCARE:1/4"=1'

SCARE: 1/8"=1'



APPLICAN CONSTRUCTION TECHNOLOGY LLC
18472 COLIMA RD #210
ROWLAND HEIGHTS CA 91748
Tel: (909) 810-2555
Fax: (626) 363-4083
www.appicancolima.com

4			
3			
2			
1			
No.	Revisions	Date	C

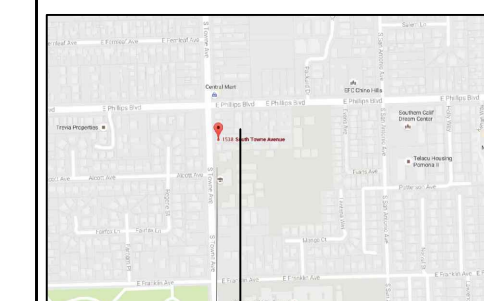

Key Plan	1538 S TOWNE A POMONA, CA 91766
----------	---------------------------------------

NOTES:
THE DESIGNS AND DRAWINGS REMAIN THE PROPERTY
OF APPICAN LLC. AND MAY NOT BE ALTERED,
ISSUED, OR REPRODUCED WITHOUT THE SPECIFIC
WRITTEN CONSENT OF APPICAN LLC.

THE CONTRACTOR MUST CHECK AND VERIFY ALL DETAILS AND DIMENSIONS OF THE JOB AND BE DISCREPANCIES TO APPICAN LLC. BEFORE COMMENCING WORK.

WRITTEN DIMENSIONS SHALL TAKE PRECEDENCE OVER SCALED DIMENSIONS.

North	Signature
	

Client
HUNG, KA KWUN

Location
1538 S TOWNE AVE
POMONA, CA
91766

Drawing title

**PROPOSED ELEVATIONS
- BUILDING B**

Date: 08-10-2018	Drawing no. A-4.2
Scale: 1/8"=1'	
Drawn by: MX	
Checked by:	Rev. No.
File name:	
Last edit date:	

DOOR SCHEDULE

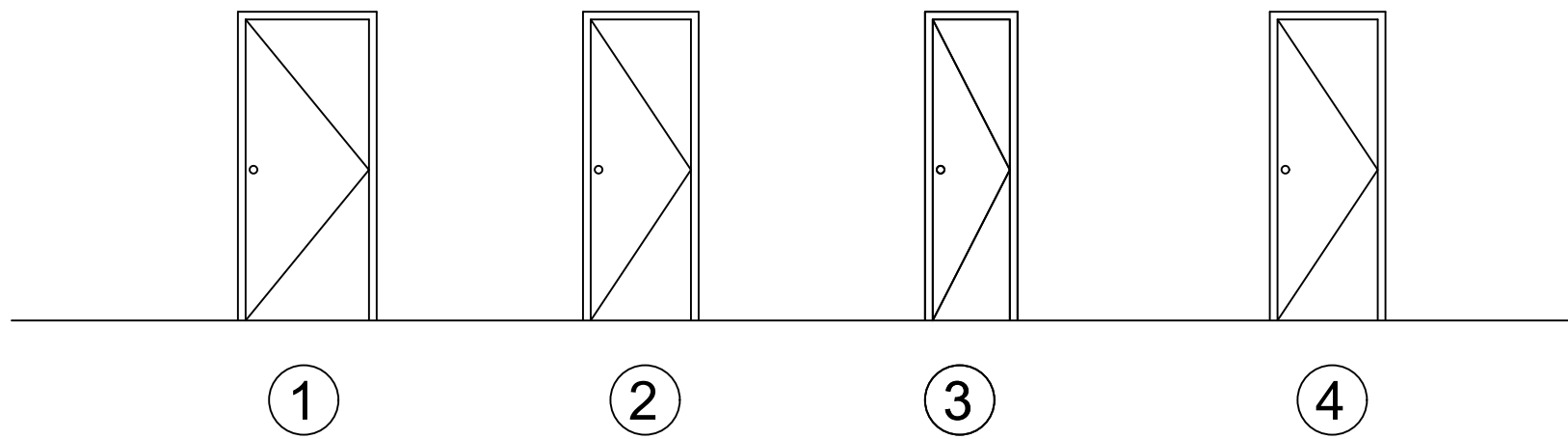

DOOR						NO. OF UNIT		
NO.	WIDTH	HEIGHT	GLASS	TH	PLACE	(A)	(B)	(C)
D1	36"	80"	NO	1 1/2"	EXTERIOR DOOR	3	3	0
D2	30"	80"	NO	1 1/2"	INSIDE DOOR	7	7	0
D3	24"	80"	NO	1 1/2"	INSIDE DOOR	4	4	0
D4	30"	80"	NO	1 1/2"	GARAGE DOOR	0	0	1

DOOR 1a (D1)

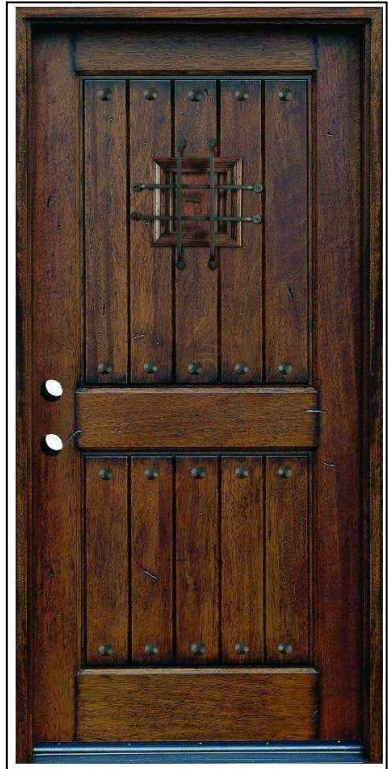

PROFILE: MainDoor
SIZE: 36"X80"
LOCATION: Front
exterior door
SELL BY: Homedepot
Model #
SH-904-PH-RH

SPECIFICATIONS:

Dimensions			
Door Height (in.)	80	Jamb Size (in.)	4-9/16"
Door Thickness (in.)	1.75	Rough Opening Height (in.)	82
Door Width (in.)	36	Rough Opening Width (in.)	38
Details			
Bore Type	Double Bore	Hinge Finish	Bronze
Color Family	Mahogany	Hinge Type	Ball Bearing
Color/Finish	Rustic Antique Distressed finish	Included	No Additional Items Included
Door Configuration	Single Door	Material	Wood
Door Handing	Right-Hand/Inswing	Number of Hinges	3
Door Style	Rustic	Panel Type	2 Panel
Door Type	Exterior Prehung	Product Weight (lb.)	180lb
Features	Weatherstripping	Returnable	90-Day
Finish Type	Stained	Suggested Application	Back,Basement Entry,Front,Side
Frame Material	Wood		
Warranty / Certifications			
Energy Star Qualified	Not Qualified	Manufacturer Warranty	1 year

DOOR 1b (D1)



PROFILE: Stanley Doors
Size: 36"x80"
LOCATION: Back and
Side exterior door
SELL BY: Homedepot
Model # FW-S-36-R-W-B

SPECIFICATIONS:

Dimensions			
Door Height (in.)	80	Jamb Size (in.)	4-9/16"
Door Thickness (in.)	4.5825	Rough Opening Height (in.)	82.75
Door Width (in.)	36	Rough Opening Width (in.)	37.5
Details			
Bore Type	Double Bore	Hinge Finish	Silver
Color Family	Walnut	Hinge Type	Standard
Color/Finish	Walnut	Included	No Additional Items Included
Door Configuration	Single Door	Material	Fiberglass
Door Handing	Right-Hand/Inswing	Number of Hinges	3
Door Style	Classic,Modern	Panel Type	6 Panel
Door Type	Exterior Prehung	Product Weight (lb.)	100lb
Features	Brickmold,Lockset Bore (Double Bore)	Returnable	90-Day
Finish Type	Stained	Suggested Application	Back,Basement Entry,Front,Garage Entry,Side
Frame Material	Wood		
Warranty / Certifications			
Energy Star Qualified	Not Qualified	Manufacturer Warranty	Stanley Limited Lifetime Warranty

GARAGE DOOR

SPECIFICATIONS:

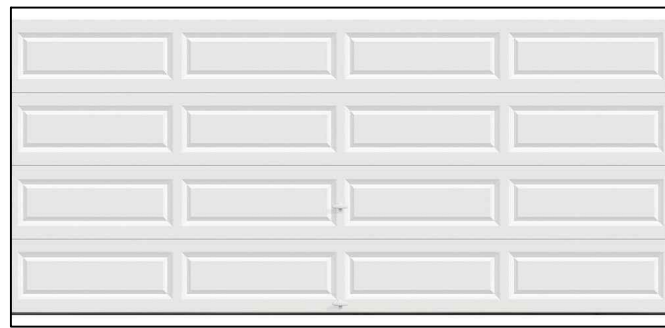

PROFILE: Clopy
SIZE: 16'x7'
LOCATION: Garage
door
SELL BY: Homedepot
Model #
HDBL_SW_SOL

Dimensions			
Garage Door Size	16ft(x)7ft)	Product Height (in.)	84
Product Depth (in.)	2	Product Width (in.)	192
Details			
Color Family	White	Included	Instructions
Door Configuration	Double Door	Insulation R-Value	0.0
Features	Paintable	Material	Steel
Features	Paintable	Product Type	Without Windows
Garage Door Collection	Classic	Product Weight (lb.)	216lb
Garage Door Color	White	Returnable	90-Day
Garage Door Style	Classic	WindCode Rating	No WindCode Rating
Warranty / Certifications			
Manufacturer Warranty	Paint System - 15 yrs., Windows - 10 yrs., Sections/Delamination - 5 yrs., Hardware/Springs -3 yrs.		

DOOR 2 (D2)

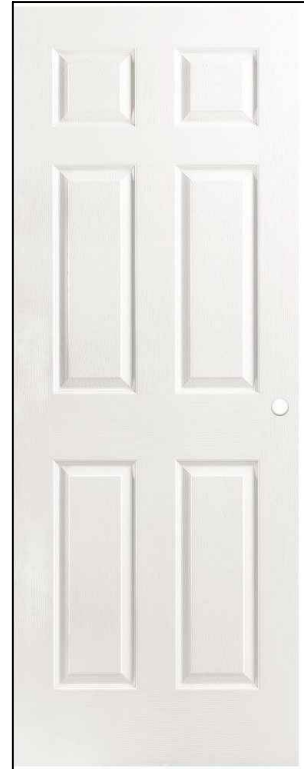

PROFILE: Masonite
SIZE: 30"X80"
LOCATION: Interior
door
SELL BY: Homedepot
Model # 61094

SPECIFICATIONS:

Dimensions			
Door Height (in.)	80	Fits Opening Height (in.)	80 to 80 7/8
Door Thickness (in.)	1.38 in	Fits Opening Width (in.)	30 to 30 3/8
Door Width (in.)	30		
Details			
Bore Type	Single Bore	Finish Type	Primed
Color Family	White	Included	Instructions,No Additional Items Included
Color/Finish	Primed White	Material	Composite
Core Type	Hollow	Panel Type	6 Panel
Core Type	Hollow Core	Product Weight (lb.)	25lb
Door Handing	Universal/Reversible	Returnable	90-Day
Door Type	Interior Slab	Texture Type	Textured
Features	Easy Install,Lockset Bore (Single Bore)		
Warranty / Certifications			
Manufacturer Warranty	1 Year Limited Warranty		

DOOR 3 (D3)

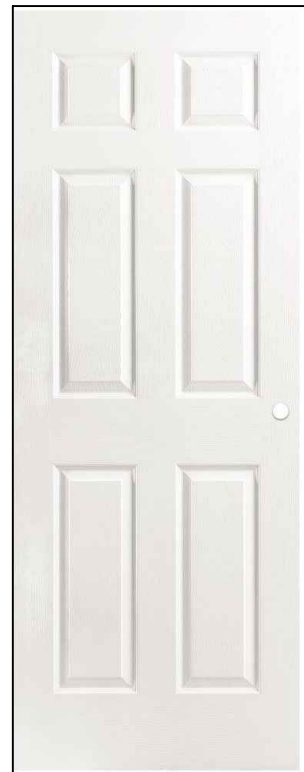

PROFILE: Masonite
SIZE: 24"X80"
LOCATION: Interior
door
SELL BY: Homedepot
Model # 61070

SPECIFICATIONS:

Dimensions			
Door Height (in.)	80	Fits Opening Height (in.)	80 to 80 7/8
Door Thickness (in.)	1.38 in	Fits Opening Width (in.)	24 to 24 3/8
Door Width (in.)	24		
Details			
Bore Type	Single Bore	Finish Type	Primed
Color Family	White	Included	Instructions,No Additional Items Included
Color/Finish	Primed White	Material	Composite
Core Type	Hollow	Panel Type	6 Panel
Core Type	Hollow Core	Product Weight (lb.)	23lb
Door Handing	Universal/Reversible	Returnable	90-Day
Door Type	Interior Slab	Texture Type	Textured
Features	Easy Install,Lockset Bore (Single Bore)		
Warranty / Certifications			
Manufacturer Warranty	1 Year Limited Warranty		



APPICAN CONSTRUCTION TECHNOLOGY LLC
18472 COLIMA RD #210
ROWLAND HEIGHTS CA 91748
Tel: (909) 810-2555
Fax: (626) 363-4083
www.appicancolima.com

4			
3			
2			
1			

No.	Revisions	Date	CK.
-----	-----------	------	-----

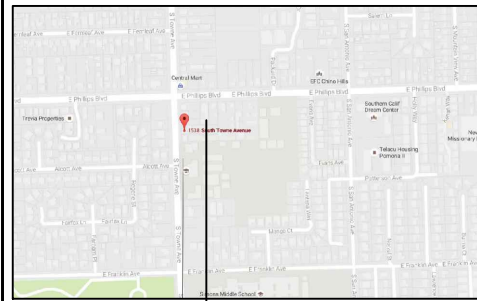

Key Plan
1538 S TOWNE AVE
POMONA, CA
91766

NOTES:
THE DESIGNS AND DRAWINGS REMAIN THE PROPERTY OF APPICAN LLC AND MAY NOT BE ALTERED, ISSUED OR REPRODUCED WITHOUT THE SPECIFIC WRITTEN CONSENT OF APPICAN LLC.
THE CONTRACTOR MUST CHECK AND VERIFY ALL DETAILS AND DIMENSIONS OF THE JOB AND BE DISCREPANCIES TO APPICAN LLC. BEFORE COMMENCING WORK.
WRITTEN DIMENSIONS SHALL TAKE PRECEDENCE OVER SCALED DIMENSIONS.

North	Signature
-------	-----------

Client
HUNG, KA KWUN

Location
1538 S TOWNE AVE
POMONA, CA
91766

Drawing title
DOOR SPECIFICATIONS

Date: 08-10-2018	Drawing no.
Scale:	AA-1
Drawn by: MX	
Checked by:	Rev. No.
File name:	
Last edit date:	

WINDOWS SCHEDULE

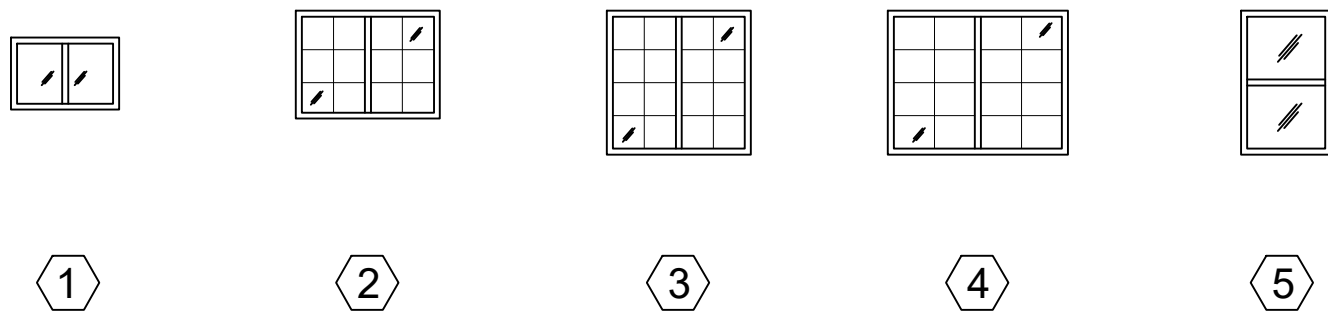

WINDOW (See specification sheet for details)						NO. OF UNIT		
NO.	WIDTH	HEIGHT	GLASS	COLOR	TYPE	(A)	(B)	(C)
W1*	3'	2'	TEMPERED	WHITE	SLIDING	3	3	0
W2	4'	3'	LOW E	WHITE	SLIDING	4	4	0
W3	4'	4'	LOW E	WHITE	SLIDING	7	7	4
W4	5'	4'	LOW E	WHITE	SLIDING	4	4	0
W5	2'-6"	4'	LOW E	WHITE	SINGLE HUNG	10	10	0

PROFILE: JELD-WEN
SIZE: 47.5"X47.5"
GLASS: V-2500
TYPE: Sliding
SELL BY: Homedepot
Model # THDJW138500093

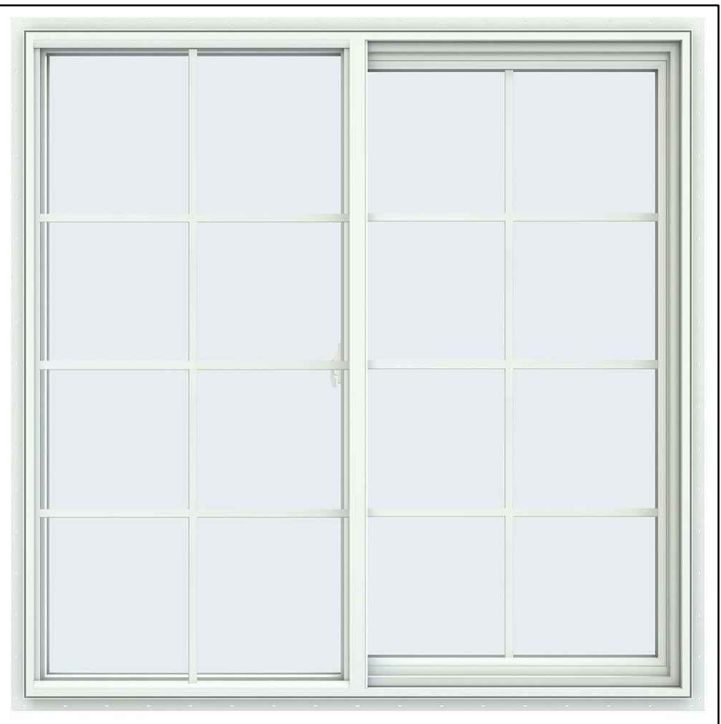

SPECIFICATIONS:

Dimensions			
Grid Width (in.)	5/8	Product Width (in.)	47.5
Jamb Depth (in.)	2.90625	Rough Opening Height (in.)	48
Product Depth (in.)	2.90625	Rough Opening Width (in.)	48
Product Height (in.)	47.5	Width (in.) x Height (in.)	47.5 x 47.5
Details			
Exterior Color/ Finish	White	Interior Color/Finish Family	White
Exterior Color/Finish Family	White	Lock Type	Cam Action
Features	Argon Gas Insulated,Integrated Nail Fin,Meets Egress Requirements	Number of Grids	2 Wide 4 High
Frame Material	Vinyl	Number of Locks	1
Frame Type	Nail Fin	Product Weight (lb.)	55lb
Glass Type	Low-E Glass	Returnable	90-Day
Glazing Type	Double-Pane	Solar Heat Gain Coefficient	.21
Grid Pattern	Colonial	U-Factor	.29
Grille Type	Grille Between Glass	Window Handing	Right-Handed
Hardware Color/Finish Family	White	Window Type	Sliding Window
Included	Grid,Screen	Window Use Type	New Construction,Replacement



APPICAN CONSTRUCTION TECHNOLOGY LLC
18472 COLIMA RD #210
ROWLAND HEIGHTS CA 91748
Tel: (909) 810-2555
Fax: (626) 363-4083
www.appicancolima.com

W1

PROFILE: JELD-WEN
SIZE: 35.5"X23.5"
GLASS: V-2500
TYPE: Sliding
SELL BY: Homedepot
Model # THDJW138500056

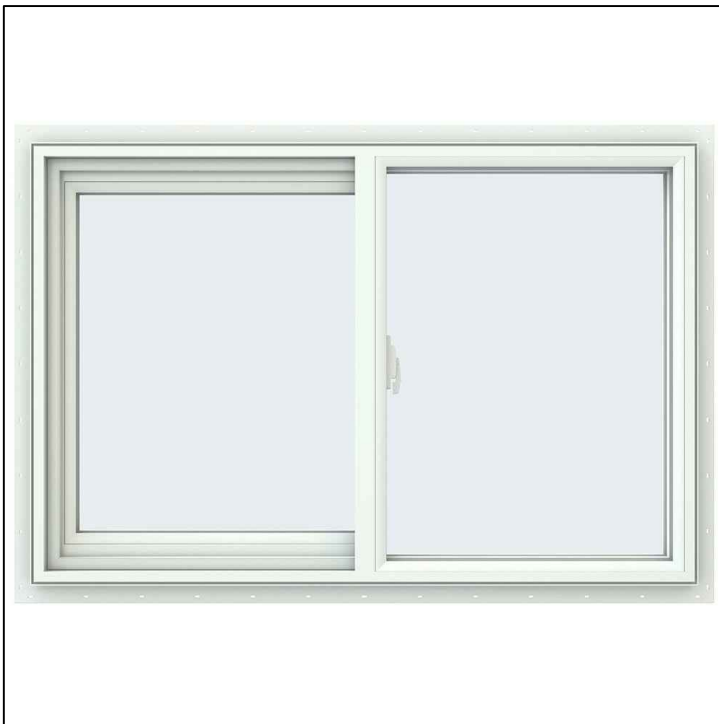

SPECIFICATIONS:

Dimensions			
Grid Width (in.)	None	Product Width (in.)	35.5
Jamb Depth (in.)	2.90625	Rough Opening Height (in.)	24
Product Depth (in.)	2.90625	Rough Opening Width (in.)	36
Product Height (in.)	23.5	Width (in.) x Height (in.)	35.5 x 23.5
Details			
Exterior Color/ Finish	White	Interior Color/Finish Family	White
Exterior Color/Finish Family	White	Lock Type	Cam Action
Features	Argon Gas Insulated,Integrated Nail Fin	Number of Grids	No Grid
Frame Material	Vinyl	Number of Locks	1
Frame Type	Nail Fin	Product Weight (lb.)	21lb
Glass Type	Low-E Glass	Returnable	90-Day
Glazing Type	Double-Pane	Solar Heat Gain Coefficient	.29
Grid Pattern	No Grid	U-Factor	.29
Grille Type	No Grille	Window Handing	Left-Handed
Hardware Color/Finish Family	White	Window Type	Sliding Window
Included	Screen	Window Use Type	New Construction,Replacement

PROFILE: JELD-WEN
SIZE: 59.5"X47.5"
GLASS: V-2500
TYPE: Sliding
SELL BY: Homedepot
Model # 8A0590

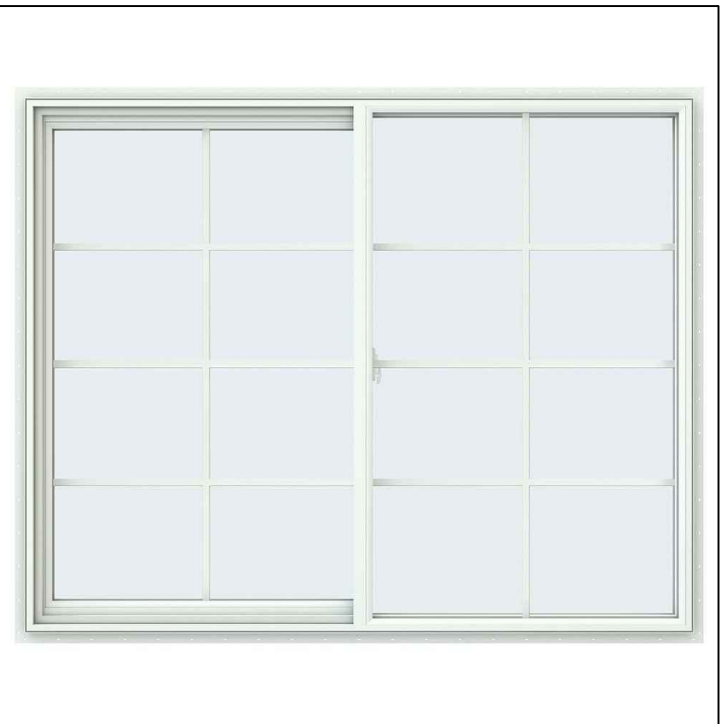

SPECIFICATIONS:

Dimensions			
Grid Width (in.)	5/8	Product Width (in.)	59.5
Jamb Depth (in.)	2.90625	Rough Opening Height (in.)	48
Product Depth (in.)	2.90625	Rough Opening Width (in.)	60
Product Height (in.)	47.5	Width (in.) x Height (in.)	59.5 x 47.5
Details			
Exterior Color/ Finish	White	Interior Color/Finish Family	White
Exterior Color/Finish Family	White	Lock Type	Cam Action
Features	Argon Gas Insulated,Integrated Nail Fin,Meets Egress Requirements	Number of Grids	2 Wide 4 High
Frame Material	Vinyl	Number of Locks	1
Frame Type	Nail Fin	Product Weight (lb.)	68lb
Glass Type	Low-E Glass	Returnable	90-Day
Glazing Type	Double-Pane	Solar Heat Gain Coefficient	.21
Grid Pattern	Colonial	U-Factor	.29
Grille Type	Grille Between Glass	Window Handing	Left-Handed
Hardware Color/Finish Family	White	Window Type	Sliding Window
Included	Grid,Screen	Window Use Type	New Construction,Replacement

W2

PROFILE: JELD-WEN
SIZE: 47.5"X35.5"
GLASS: V-2500
TYPE: Sliding
SELL BY: Homedepot
Model # THDJW138500085



SPECIFICATIONS:

Dimensions			
Grid Width (in.)	5/8	Product Width (in.)	47.5
Jamb Depth (in.)	2.90625	Rough Opening Height (in.)	36
Product Depth (in.)	2.90625	Rough Opening Width (in.)	48
Product Height (in.)	35.5	Width (in.) x Height (in.)	47.5 x 35.5
Details			
Exterior Color/ Finish	White	Interior Color/Finish Family	White
Exterior Color/Finish Family	White	Lock Type	Cam Action
Features	Argon Gas Insulated,Integrated Nail Fin	Number of Grids	2 Wide 3 High
Frame Material	Vinyl	Number of Locks	1
Frame Type	Nail Fin	Product Weight (lb.)	41lb
Glass Type	Low-E Glass	Returnable	90-Day
Glazing Type	Double-Pane	Solar Heat Gain Coefficient	.21
Grid Pattern	Colonial	U-Factor	.29
Grille Type	Grille Between Glass	Window Handing	Right-Handed
Hardware Color/Finish Family	White	Window Type	Sliding Window
Included	Grid,Screen	Window Use Type	New Construction,Replacement

PROFILE: JELD-WEN
SIZE: 29.5"X47.5"
TYPE: Single hung
SELL BY: Homedepot
Model # 8A0612



SPECIFICATIONS:

Dimensions			
Grid Width (in.)	None	Product Width (in.)	29.5
Jamb Depth (in.)	2.905	Rough Opening Height (in.)	48
Product Depth (in.)	2.905	Rough Opening Width (in.)	30
Product Height (in.)	47.5	Width (in.) x Height (in.)	29.5 x 47.5
Details			
Exterior Color/ Finish	White	Interior Color/Finish Family	White
Exterior Color/Finish Family	White	Lock Type	Cam Action
Features	Argon Gas Insulated,Integrated Nail Fin	Number of Grids	No Grid
Frame Material	Vinyl	Number of Locks	1
Frame Type	Nail Fin	Privacy glass	No
Glass Type	Energy Efficient Glass,Low-E Glass	Product Weight (lb.)	30.0lb
Glazing Type	Double-Pane	Solar Heat Gain Coefficient	.35
Grid Pattern	No Grid	Tinted glass	No
Grille Type	No Grille	U-Factor	.30
Hardware Color/Finish Family	White	Window Type	Single Hung
Included	Screen	Window Use Type	New Construction,Replacement
Warranty / Certifications			
Energy Star Qualified	North-Central	Manufacturer Warranty	Lifetime Limited

W3

W4

W5

4			
3			
2			
1			
No.	Revisions	Date	CK.

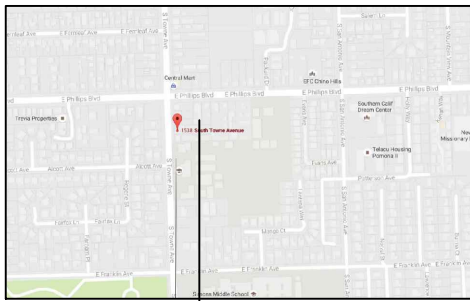

Key Plan
1538 S TOWNE AVE
POMONA, CA
91766

NOTES:
THE DESIGNS AND DRAWINGS REMAIN THE PROPERTY OF APPICAN LLC AND MAY NOT BE ALTERED, ISSUED OR REPRODUCED WITHOUT THE SPECIFIC WRITTEN CONSENT OF APPICAN LLC.
THE CONTRACTOR MUST CHECK AND VERIFY ALL DETAILS AND DIMENSIONS OF THE JOB AND BE DISCREPANCIES TO APPICAN LLC. BEFORE COMMENCING WORK.
WRITTEN DIMENSIONS SHALL TAKE PRECEDENCE OVER SCALED DIMENSIONS.

North	Signature
-------	-----------

Client
HUNG, KA KWUN

Location
1538 S TOWNE AVE
POMONA, CA
91766

Drawing title
WINDOW SPECIFICATIONS

Date: 08-10-2018	Drawing no.
Scale:	AA-2
Drawn by: MX	
Checked by:	Rev. No.
File name:	
Last edit date:	

SPECIFICATIONS SHEET



APPICAN CONSTRUCTION TECHNOLOGY LLC
18472 COLIMA RD #210
ROWLAND HEIGHTS CA 91748
Tel: (909) 810-2555
Fax: (626) 363-4083
www.appicancollma.com

ROOF TILE

PROFILE: Boral
TYPE: Claylite

Model # 2UNDU6084
CRRC ID: 1942-0181
REF: 30
EMIT: .86
SRI: 30



LAHABRA:
#29
ASHEVILLE
BASE 100

LIGHT

PROFILE: Minka Lavery
TYPE: Outdoor
PLACE: Exterior door wall light

SELL BY: Homedepot
Model # 8880-A39



Specifications

Dimensions

Product Depth (in.)	9.875 in	Product Length (in.)	0.00
Product Height (in.)	18 in	Product Width (in.)	7.75 in

Details

Exterior Lighting Product Type	Outdoor Lanterns	Maximum Wattage (watts)	100
Fixture Color/Finish	Spanish Iron	Number of Bulbs Required	1
Fixture Material	Aluminum	Outdoor Lighting Features	Weather Resistant
Glass/Lens Type	Clear	Power Type	Hardwired
Included	Hardware Included	Product Weight (lb.)	4.81 lb
Light Bulb Base Code	E26	Recommended Light Bulb Shape Code	A19
Light Bulb Type Included	No Bulbs Included	Returnable	90-Day
Maximum Bulb Wattage	100 W	Style	Transitional

Warranty / Certifications

Certifications and Listings	ETL Listed	Manufacturer Warranty	One (1) year limited warranty
-----------------------------	------------	-----------------------	-------------------------------

STUCCO

BUILDING B

LAHABRA
#29
ASHEVILLE
BASE 100



BUILDING A

LAHABRA:
#59
HACIENDA
BASE 200



SHUTTER

PROFILE: Builders Edge

SELL BY: Homedepot
Model # 080140047027



Dimensions

Product Depth (in.)	1	Shutter Height (in.)	47
Product Height (in.)	47	Shutter Size	Other
Product Thickness (in.)	1 in	Shutter Width (in.)	14
Product Width (in.)	14		

Details

Board spacing	Joined	Number of boards	4.0
Color Family	Wood	Paintable/Stainable	No
Color/Finish	Burgundy Red	Returnable	90-Day
Hardware Included	Yes	Shape	Rectangle
Material	Vinyl	Shutter Type	Board and Batten
Number of battens	2.0		

Warranty / Certifications

Manufacturer Warranty	Limited Lifetime Warranty		
-----------------------	---------------------------	--	--

How can we improve our product information? Provide feedback.

4			
3			
2			
1			
No.	Revisions	Date	CK.

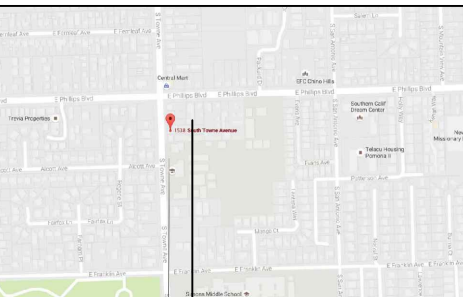

Key Plan 1538 S TOWNE AVE
POMONA, CA
91766

NOTES:
THE DESIGNS AND DRAWINGS REMAIN THE PROPERTY OF APPICAN LLC AND MAY NOT BE ALTERED, ISSUED OR REPRODUCED WITHOUT THE SPECIFIC WRITTEN CONSENT OF APPICAN LLC.
THE CONTRACTOR MUST CHECK AND VERIFY ALL DETAILS AND DIMENSIONS OF THE JOB AND BE DISCREPANCIES TO APPICAN LLC. BEFORE COMMENCING WORK.
WRITTEN DIMENSIONS SHALL TAKE PRECEDENCE OVER SCALED DIMENSIONS.

North	Signature
-------	-----------

Client
HUNG, KA KWUN

Location
1538 S TOWNE AVE
POMONA, CA
91766

Drawing title
LIGHTS SPECIFICATIONS

Date: 08-10-2018	Drawing no.
Scale:	AA-3
Drawn by: MX	
Checked by:	Rev. No.
File name:	
Last edit date:	

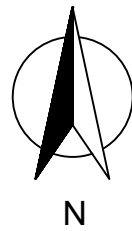

POMONA RESIDENCE
TREE REMOVAL PLAN

1538 S. TOWNE AVE, CA 91766
APN: 8328-007-006



APPICAN CONSTRUCTION TECHNOLOGY LLC
18472 COLIMA RD #210
ROWLAND HEIGHTS CA 91748
Tel: (909) 810-2555
Fax: (626) 363-4083
www.appicancollma.com

LEGEND	
	CENTER LINE
	PROPERTY LINE
	REMOVE

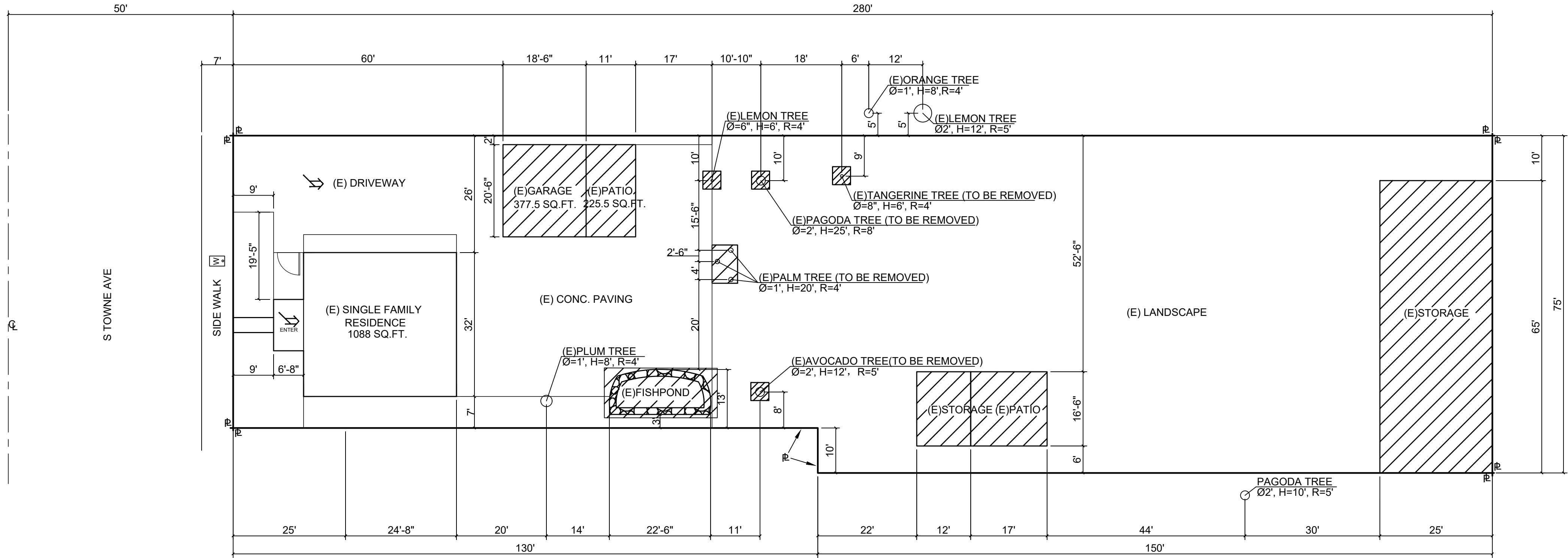

TREE REMOVAL PLAN
SCALE: 1/16"=1'

4			
3			
2			
1			
No.	Revisions	Date	CK.

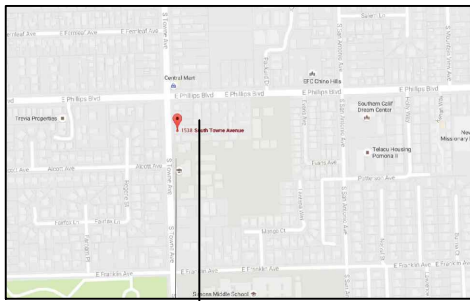

Key Plan
1538 S. TOWNE AVE
POMONA, CA
91766

NOTES:
THE DESIGNS AND DRAWINGS REMAIN THE PROPERTY OF APPICAN LLC AND MAY NOT BE ALTERED, ISSUED OR REPRODUCED WITHOUT THE SPECIFIC WRITTEN CONSENT OF APPICAN LLC.
THE CONTRACTOR MUST CHECK AND VERIFY ALL DETAILS AND DIMENSIONS OF THE JOB AND BE DISCREPANCIES TO APPICAN LLC. BEFORE COMMENCING WORK.
WRITTEN DIMENSIONS SHALL TAKE PRECEDENCE OVER SCALED DIMENSIONS.

North	Signature
-------	-----------

Client
HUNG, KA KWUN

Location
**1538 S TOWNE AVE
POMONA, CA
91766**

Drawing title
TREE REMOVAL PLAN

Date: 08-10-2018	Drawing no.
Scale: 1/16"=1'	AA-4
Drawn by: MX	
Checked by:	Rev. No.
File name:	
Last edit date:	

POMONA RESIDENCE
WALL & FENCING PLAN

1538 S. TOWNE AVE, CA 91766
APN: 8328-007-006

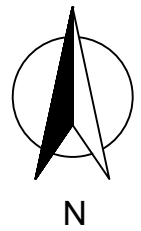

APPICAN CONSTRUCTION TECHNOLOGY LLC
18472 COLIMA RD #210
ROWLAND HEIGHTS CA 91748
Tel: (909) 810-2555
Fax: (626) 363-4083
www.appicancollma.com

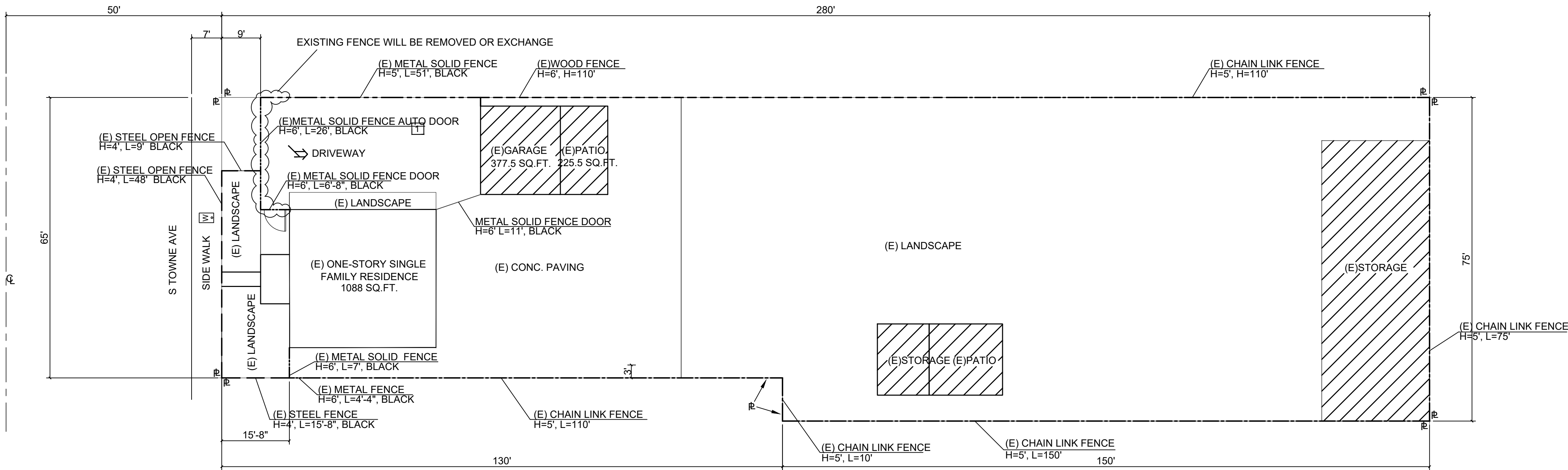

EXISTING WALL & FENCING PLAN

SCALE: 1/16"=1'

LEGEND

---	STEEL OPEN FENCE
-----	METAL SOLID FENCE
- - - -	WOOD FENCE
- - - -	CHAIN LINK FENCE

4			
3			
2			
1			
No.	Revisions	Date	CK.

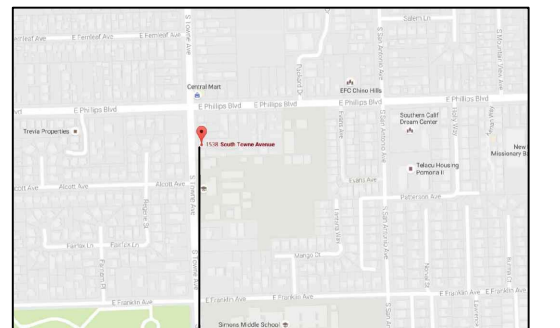

Key Plan
1538 S. TOWNE AVE
POMONA, CA
91766

NOTES:
THE DESIGNS AND DRAWINGS REMAIN THE PROPERTY OF APPICAN LLC AND MAY NOT BE ALTERED, ISSUED OR REPRODUCED WITHOUT THE SPECIFIC WRITTEN CONSENT OF APPICAN LLC.
THE CONTRACTOR MUST CHECK AND VERIFY ALL DETAILS AND DIMENSIONS OF THE JOB AND BE DISCREPANCIES TO APPICAN LLC BEFORE COMMENCING WORK.
WRITTEN DIMENSIONS SHALL TAKE PRECEDENCE OVER SCALED DIMENSIONS.

North	Signature

Client
HUNG, KA KWUN

Location
**1538 S TOWNE AVE
POMONA, CA
91766**

Drawing title
FENCING PLAN

Date: 08-10-2018	Drawing no.
Scale: 1/16"=1'	AA-5
Drawn by: MX	
Checked by:	Rev. No.
File name:	
Last edit date:	

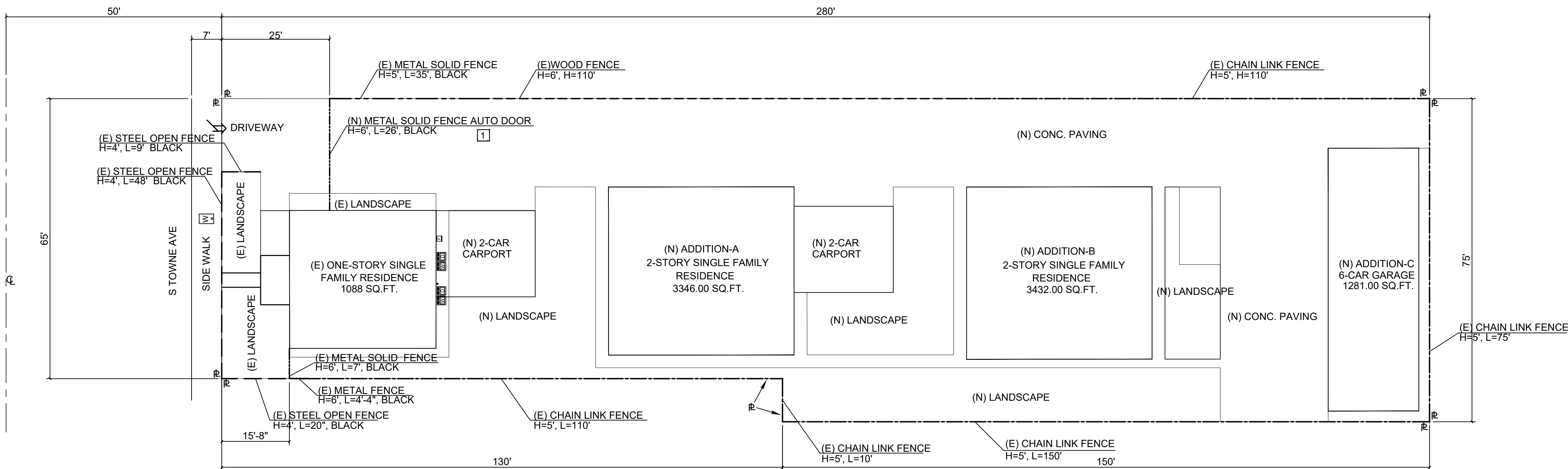

PROPOSED WALL & FENCING PLAN

SCALE: 1/16"=1'

1 METAL SOLID FENCE AUTO DOOR

MATERIAL: METAL (MATCH EXISTING METAL SOLID FENCE)
COLOR: BLACK
HEIGHT: 6 FT.

