

Existing 1st Level

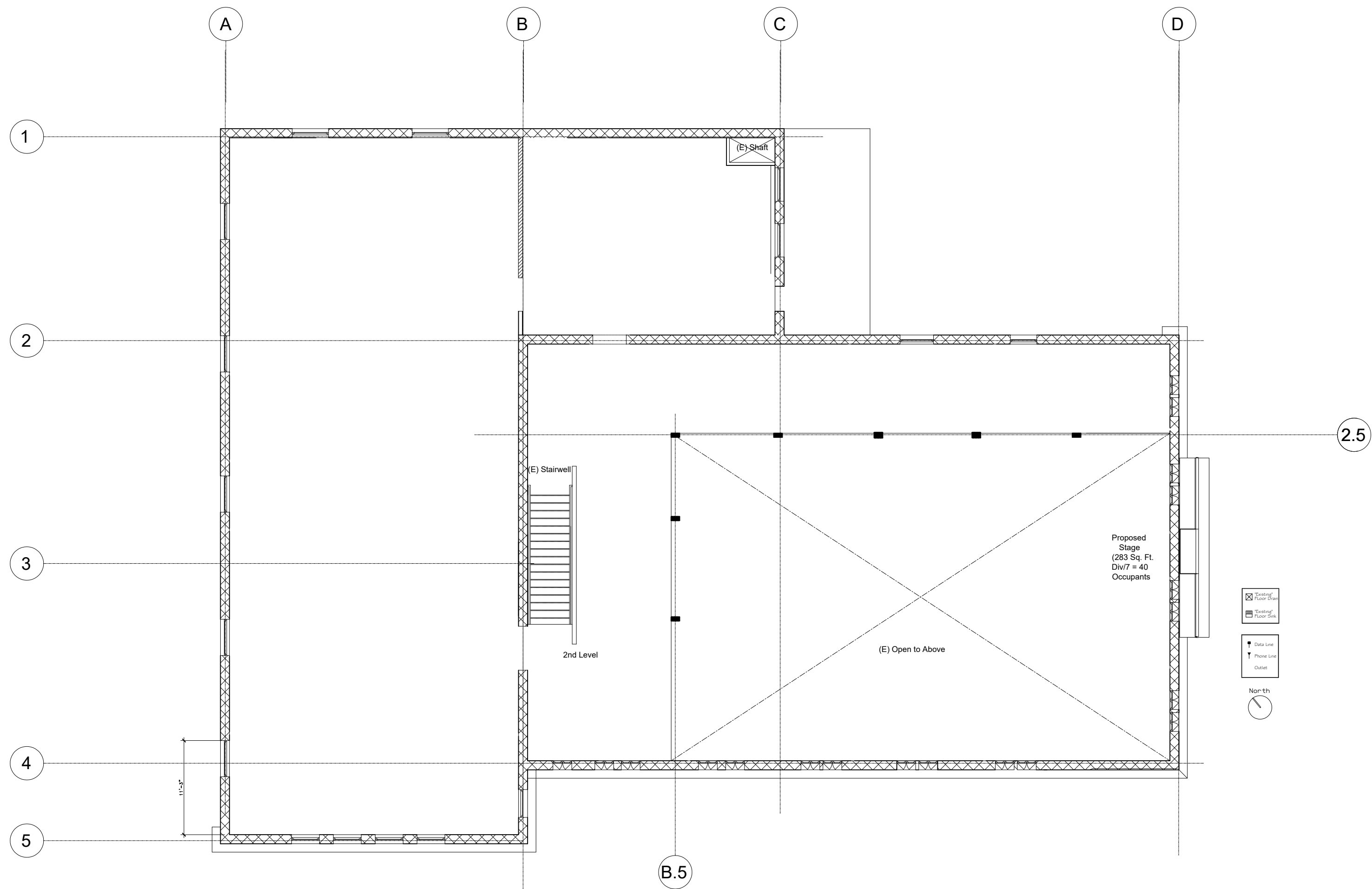

Existing 2nd Level

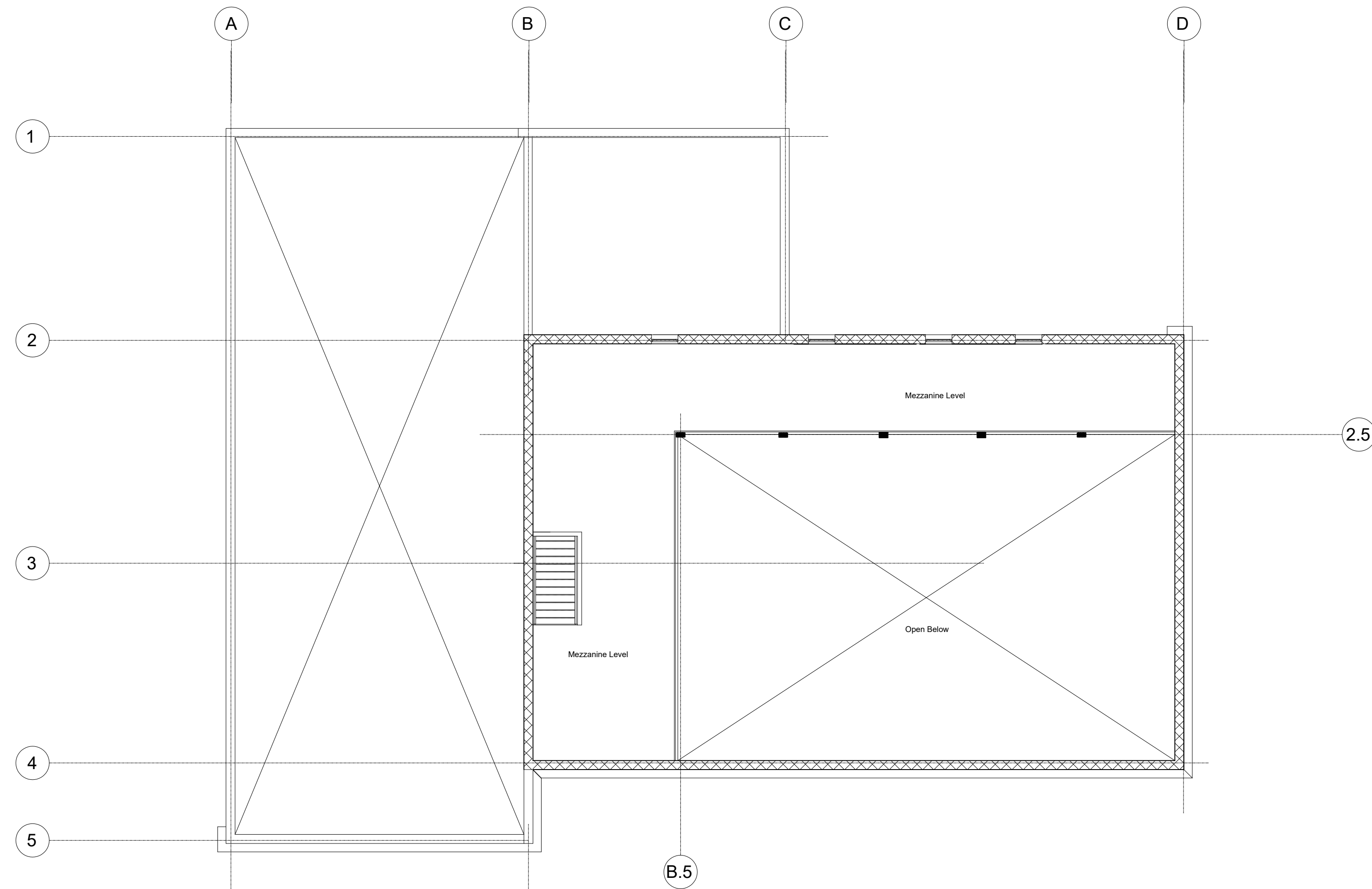

Mezzanine

**IMP**  
**Interior Material**  
**Planners**  
 7699 9th St. Ste. 200  
 Buena Park, CA 90621  
 Phone: 714-519-8342  
 email: imp7@earthlink.net  
 www.imprestaurantdesign.com

CONSULTANTS

John Pena 626-705-4979

CLIENT NAME:

Restaurant &  
 Banquet Hall

395 E. Thomas St.  
 Pomona, CA. 91766

PROJECT TITLE:

Application Plans  
 CUP-000518-2025

SHEET TITLE:

Existing 2nd/3rd Level

IMPORTANT WARNING - USE OF THESE PLANS  
 THE DOCUMENTATION OF ALL IDEAS, AESTHETICS AND DESIGNS  
 INCORPORATED HEREIN ARE INSTRUMENTS OF SERVICE AND ARE THE  
 REGISTERED PROPERTY OF IMP DESIGN AND SHALL NOT BE  
 USED WITHOUT PERMISSION EXPRESSED OR IMPLIED. THE RECEIPT  
 IS GRANTED PERMISSION TO USE, BUT ONLY IN THE EXECUTION OF  
 THIS PROJECT. IMP DESIGN AND ITS CONSULTANTS SHALL NOT  
 BE LIABLE FOR UNAUTHORIZED USAGE, MODIFICATION AND ALTERATION.

ISSUED FOR:	DATE:
SCHEMATIC DESIGN	_____
DESIGN DEVELOPMENT	_____
CONSTRUCTION DOCUMENTS	_____
<input type="checkbox"/> PRICING	_____
<input type="checkbox"/> BIDDING	_____
<input type="checkbox"/> PERMIT	_____
<input type="checkbox"/> CONSTRUCTION	_____
<input type="checkbox"/> GC COST ANALYSIS	_____

REVISIONS: BY:

▲  
 ▲  
 ▲  
 ▲

JOB NO.: 070525  
 DATE: 07-05-25  
 SCALE: 1/8" = 1'-0"  
 DRAWN BY: B. Martinez  
 SHEET NUMBER:

AR-2

All concepts, designs and plans represented by this drawing are the exclusive property of IMP Design. They shall not be reproduced or reused for any project other than this project and this location without prior written approval of Interior Material Planners, (IMP)

CONSULTANTS

John Pena 626-705-4979

CLIENT NAME:

**Restaurant &  
 Banquet Hall**

395 S. Thomas St.  
 Pomona, CA. 91766

PROJECT TITLE:

Application Plans  
 CUP-000518-2025

SHEET TITLE:

Proposed Floor Plans

IMPORTANT WARNING - USE OF THESE PLANS  
 THE DOCUMENTATION OF ALL IDEAS, AESTHETICS AND DESIGNS  
 INCORPORATED HEREIN ARE INSTRUMENTS OF SERVICE AND ARE THE  
 REGISTERED PROPERTY OF IMP DESIGN, AND SHALL NOT BE  
 USED WITHOUT PERMISSION EXPRESSED OR IMPLIED. THE RECEIPT  
 IS GRANTED PERMISSION TO USE, BUT ONLY IN THE EXECUTION OF  
 THIS PROJECT. IMP DESIGN AND ITS CONSULTANTS SHALL NOT  
 BE LIABLE FOR UNAUTHORIZED USAGE, MODIFICATION AND ALTERATION.

ISSUED FOR: \_\_\_\_\_ DATE: \_\_\_\_\_  
 SCHEMATIC DESIGN \_\_\_\_\_  
 DESIGN DEVELOPMENT \_\_\_\_\_  
 CONSTRUCTION DOCUMENTS \_\_\_\_\_  
 PRICING \_\_\_\_\_  
 BIDDING \_\_\_\_\_  
 PERMIT \_\_\_\_\_  
 CONSTRUCTION \_\_\_\_\_  
 GC COST ANALYSIS \_\_\_\_\_

REVISIONS: \_\_\_\_\_ BY: \_\_\_\_\_  
 ▲  
 ▲  
 ▲  
 ▲

JOB NO.: 061425  
 DATE: 06-14-25  
 SCALE: 3/16" = 1'-0"  
 DRAWN BY: B. Martinez  
 SHEET NUMBER:

ID-1

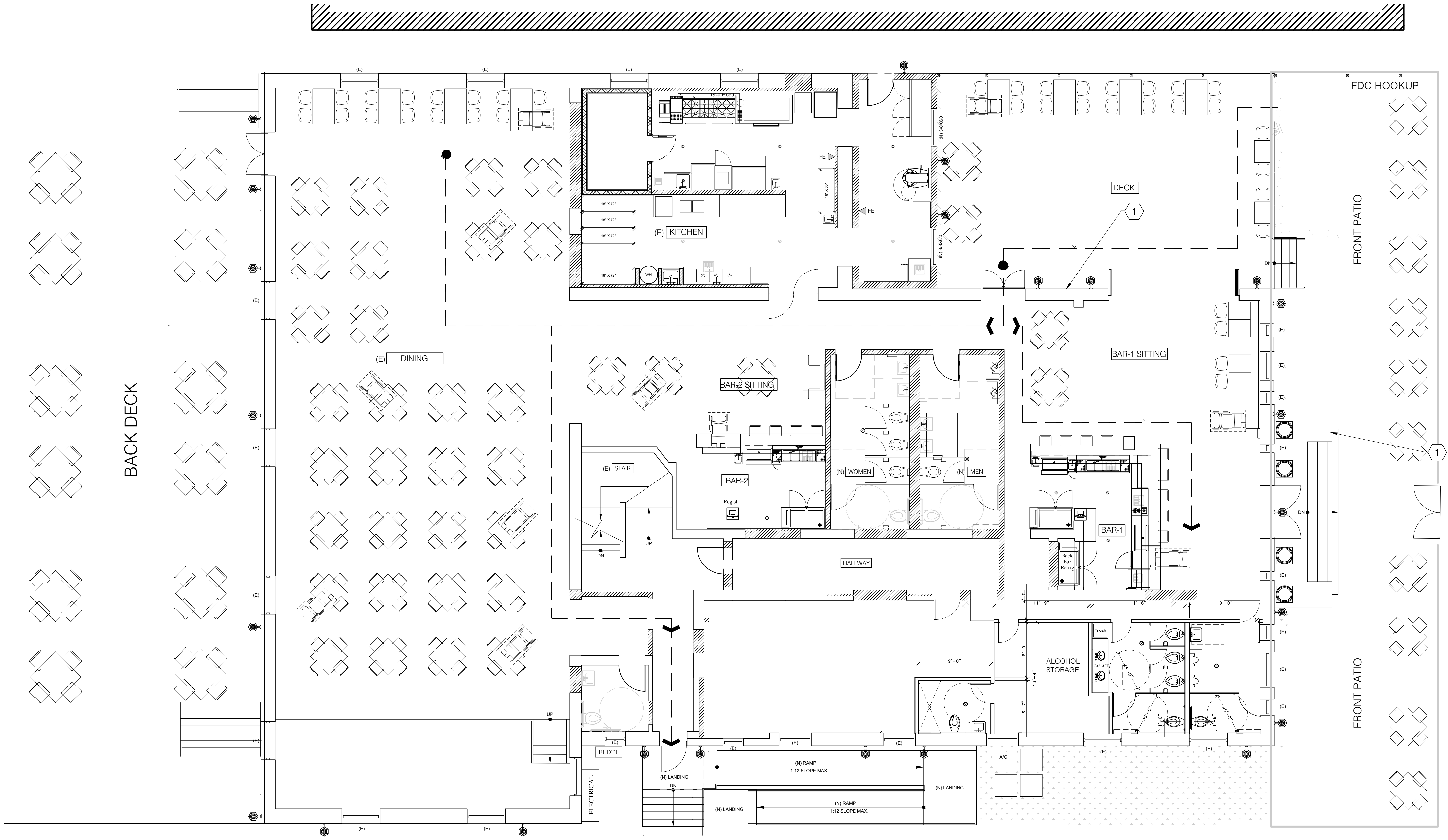

Proposed Floor Plan - 1st Floor

All concepts, designs and plans represented by this drawing are the exclusive property of IMP Design. They shall not be reproduced or reused for any project other than this project and this location without prior written approval. COPYRIGHT, 2002 IMP EQUIPMENT SALES

CONSULTANTS

John Pena 626-705-4979

CLIENT NAME:

**Restaurant &  
 Banquet Hall**

395 S. Thomas St.  
 Pomona, CA. 91766

PROJECT TITLE:

**Application Plans**  
 CUP-000518-2025

SHEET TITLE:

**Proposed Floor Plans**

IMPORTANT WARNING - USE OF THESE PLANS  
 THE DOCUMENTATION OF ALL IDEAS, AESTHETICS AND DESIGNS  
 INCORPORATED HEREIN ARE INSTRUMENTS OF SERVICE AND ARE THE  
 REGISTERED PROPERTY OF IMP DESIGN, AND SHALL NOT BE  
 USED WITHOUT PERMISSION EXPRESSED OR IMPLIED. THE RECEIPT  
 IS GRANTED PERMISSION TO USE, BUT ONLY IN THE EXECUTION OF  
 THIS PROJECT. IMP DESIGN AND ITS CONSULTANTS SHALL NOT  
 BE LIABLE FOR UNAUTHORIZED USAGE, MODIFICATION AND ALTERATION.

ISSUED FOR: \_\_\_\_\_ DATE: \_\_\_\_\_  
 SCHEMATIC DESIGN \_\_\_\_\_  
 DESIGN DEVELOPMENT \_\_\_\_\_  
 CONSTRUCTION DOCUMENTS \_\_\_\_\_  
 PRICING \_\_\_\_\_  
 BIDDING \_\_\_\_\_  
 PERMIT \_\_\_\_\_  
 CONSTRUCTION \_\_\_\_\_  
 GC COST ANALYSIS \_\_\_\_\_

REVISIONS: \_\_\_\_\_ BY: \_\_\_\_\_  
 ▲  
 ▲  
 ▲  
 ▲

JOB NO.: 061425

DATE: 06-14-25

SCALE: 3/16" = 1'-0"

DRAWN BY: B. Martinez

SHEET NUMBER:

**ID-1.2**

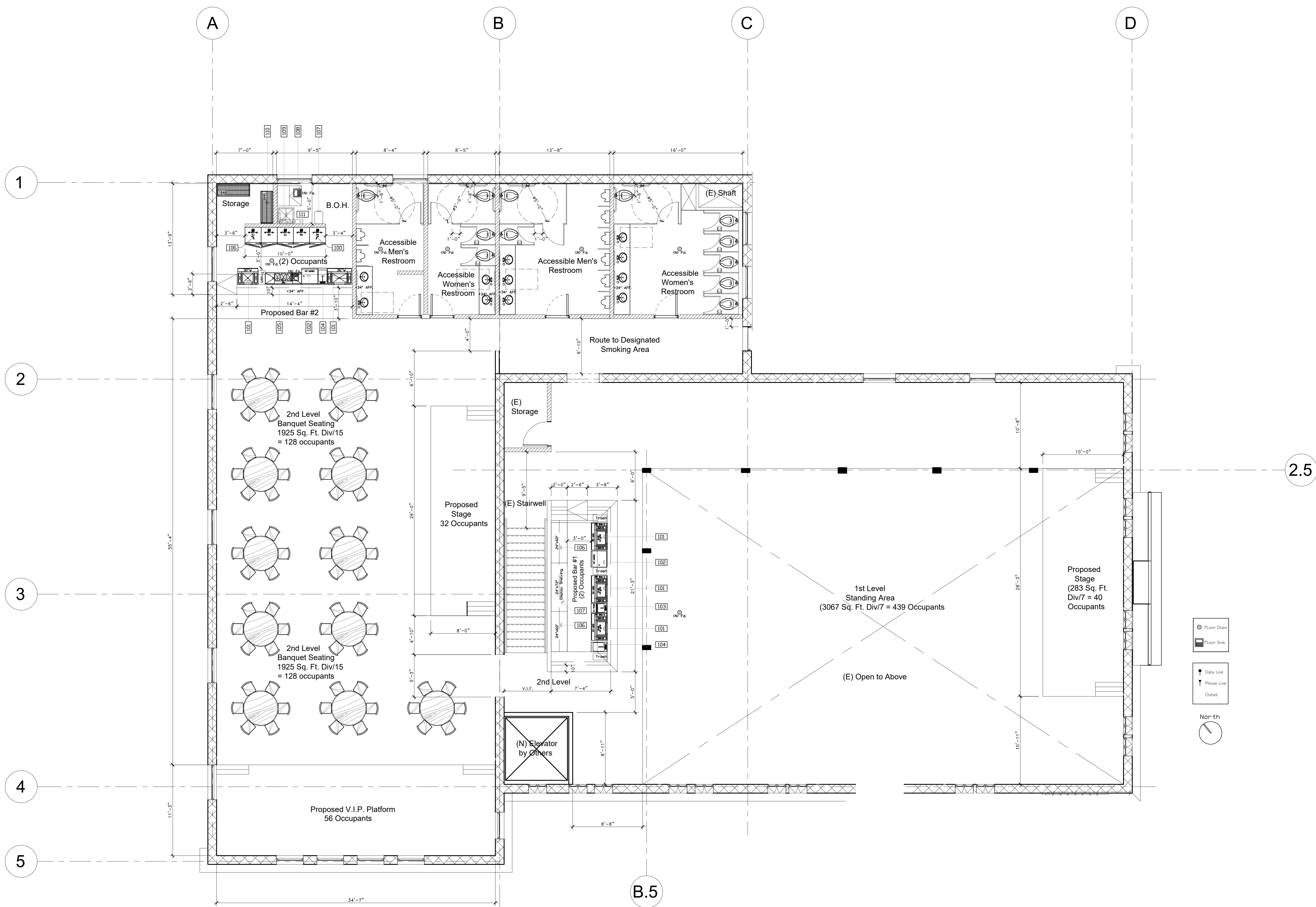

**Proposed Floor Plan - 2nd Floor**

All concepts, designs and plans represented by this drawing are the exclusive property of IMP Design. They shall not be reproduced or reused for any project other than this project and this location without prior written approval. COPYRIGHT, 2002 IMP EQUIPMENT SALES

