

# ATP Maps & Summary Data

The tool is designed to support the California Active Transportation Program (ATP), as well as active transportation users and practitioners throughout California. The tool utilizes interactive crash maps to allow users to track and document pedestrian and bicycle crashes and generate data summaries within specified project and/or community limits.

## Step 1: Select a County/City, Bike/Ped, Severity, and Years

County: Los Angeles

City: Pomona

Include 1 mile buffer outside of selected County/City: No

Include State Highway Related Crashes: Yes

Involved With: Pedestrian and Bicycle

Crash Severity: Fatal, Severe Injury, Other Visible Injury, and Complaint of Pain

Year: 2020 - 2025

Crash Summary for initial parameters defined above:

Number of Crashes by Crash Severity

Involved With	Fatal	Severe Injury	Visible Injury	Complaint of Pain	Total
Bicycle	3	14	107	119	243
Pedestrian	18	52	165	156	391

### County/City Heat Map:

## Step 2: Identify your project area to develop a more localized Community Heat Map

Select the size of your proposed project limits: Less than 3 miles across.

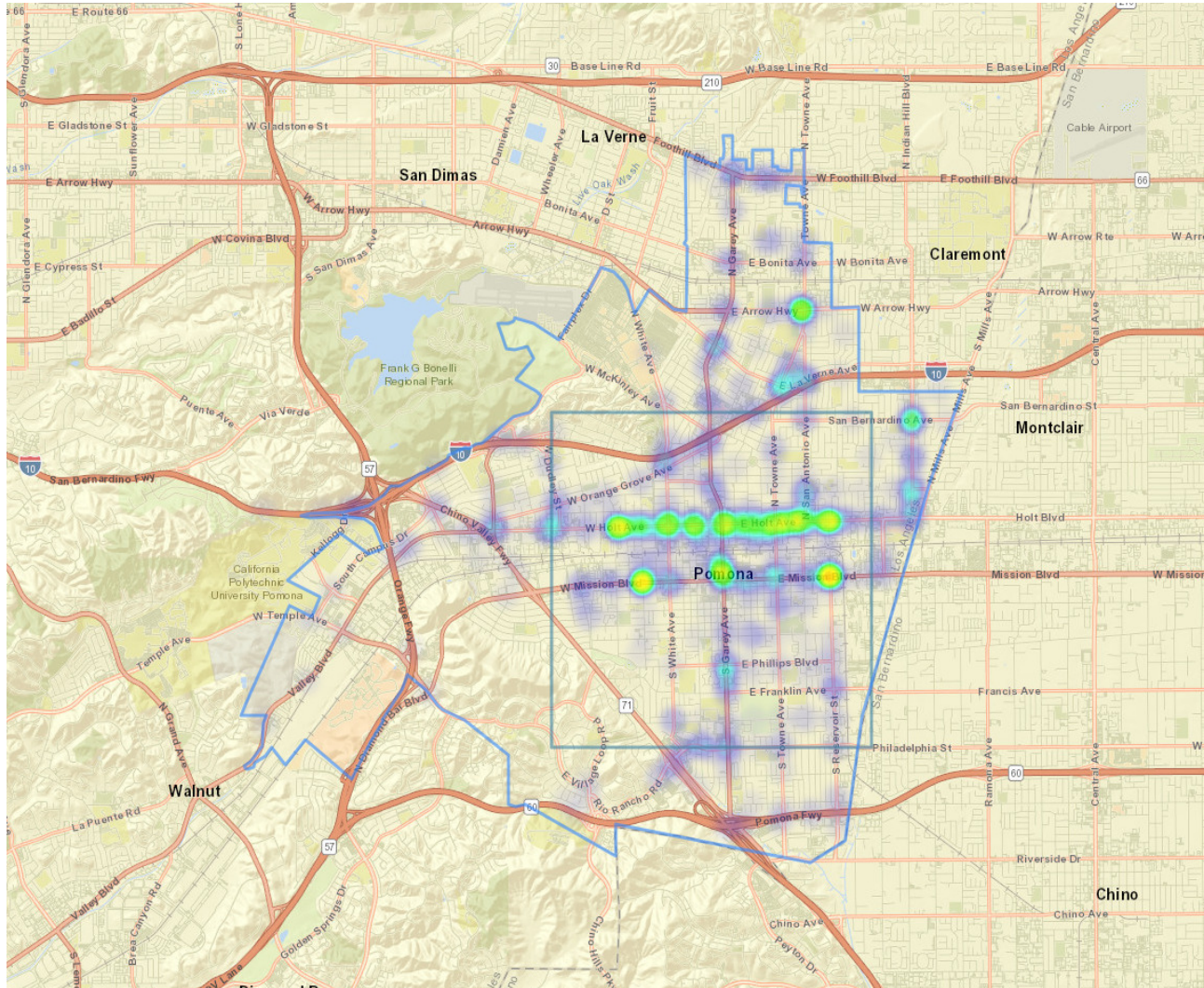

# of Crashes

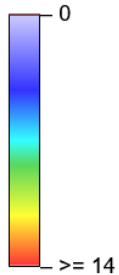

### Community Heat Map:

### Step 3: Draw the project boundaries to get detailed crash data summaries and map

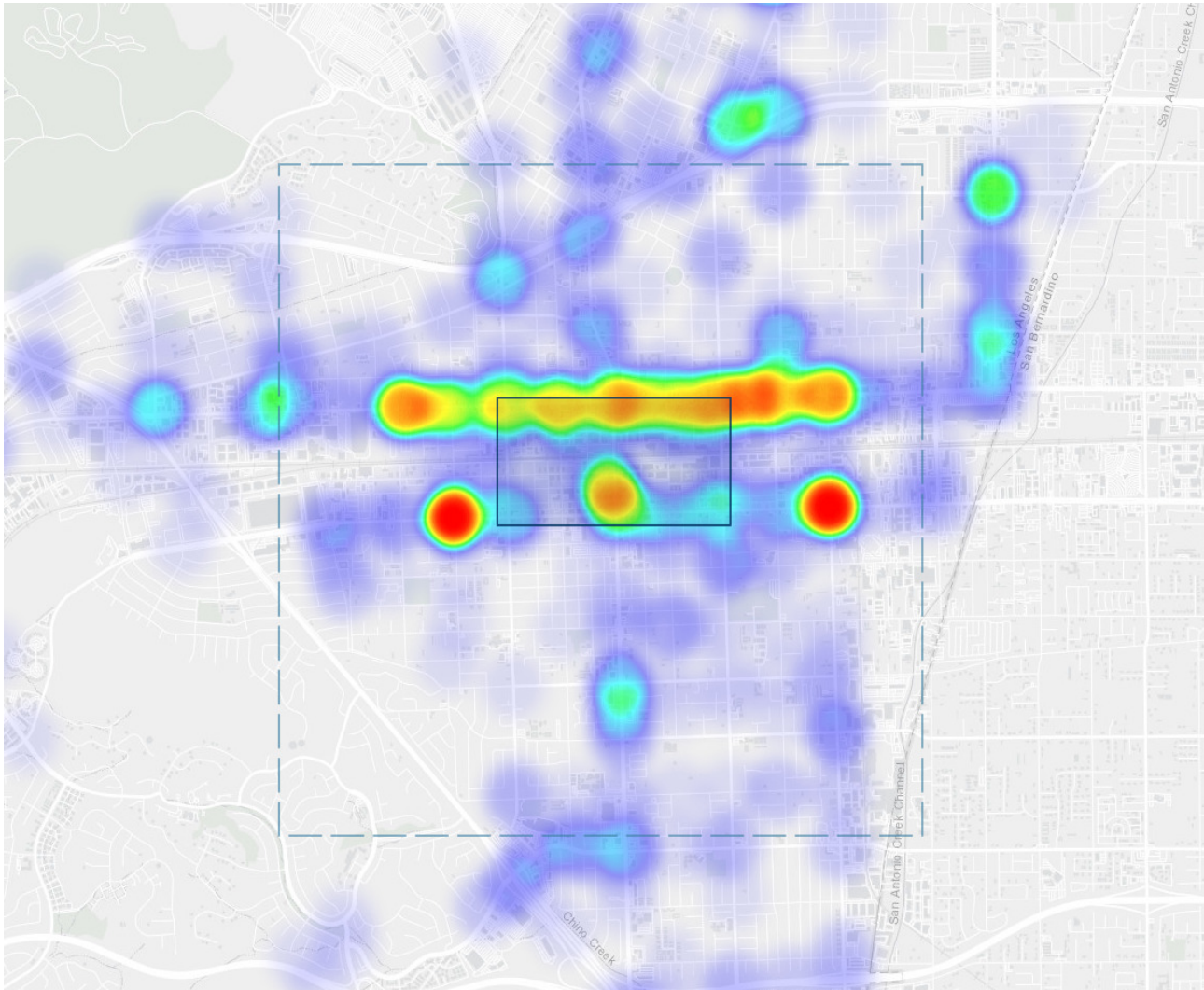

# of Crashes

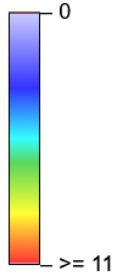

*The heat map intensity scale is custom generated for the selected community.*



### Step 5: Review the crash summary data, graphs and tables provided.

#### Summary Results

Involved With	Fatal	Severe Injury	Visible Injury	Complaint of Pain	Total
Bicycle	0	3	22	24	49
Pedestrian	1	8	26	23	58

#### Pedestrian Crashes Annual Growth (15% per year)

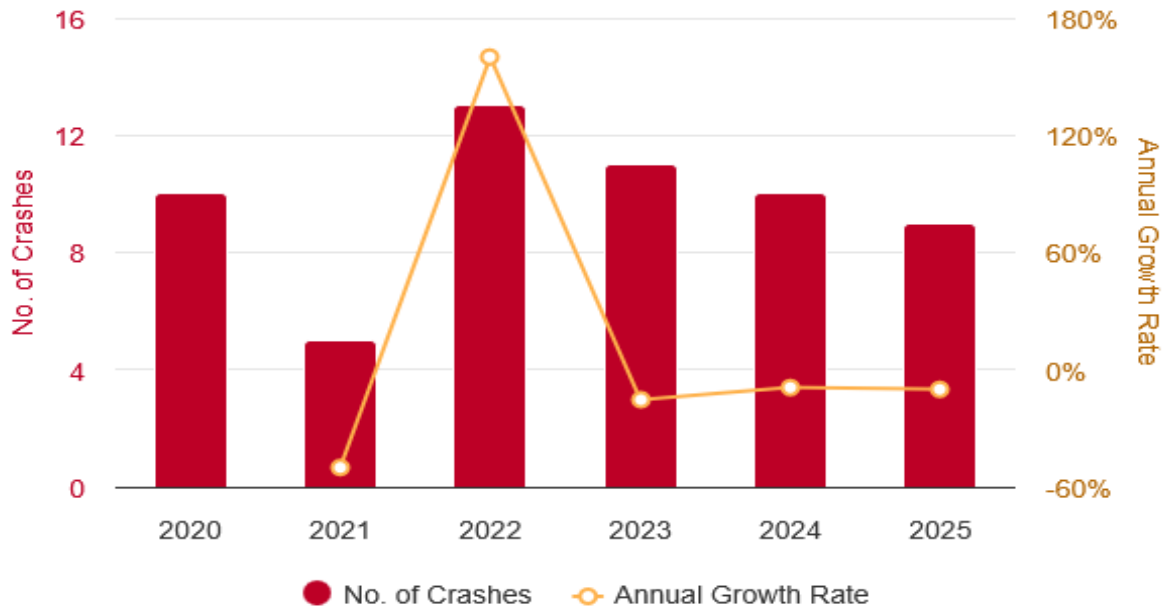

#### Bicycle Crashes Annual Growth (16% per year)

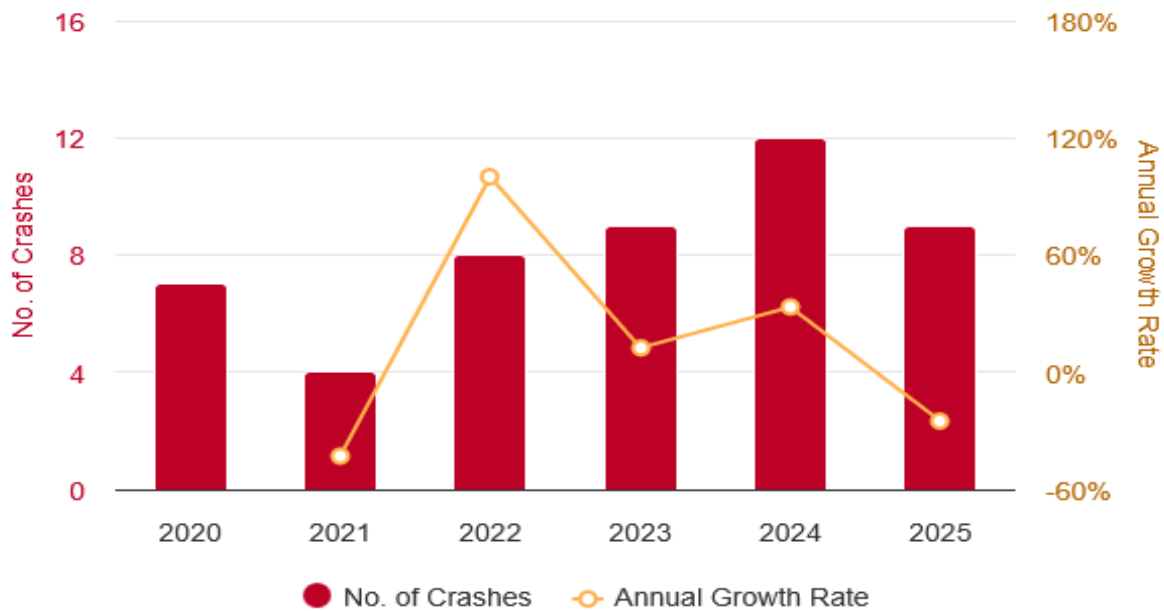

## Crash List

CASE ID	Date	Time	Primary Rd	Secondary Rd	Dist & Dir from Int.	Bike	Ped	Killed	Injured
9049302	01/17/2020	19:38	Holt Av	Garey Av	At Int	No	Yes	0	1
9065100	02/29/2020	17:14	Mission Bl	Palomares St	18 ft West	Yes	No	0	1
9077037	03/13/2020	18:43	Garey Av	3rd St	At Int	No	Yes	0	1
9093453	03/18/2020	17:03	Holt Av	Towne Av	At Int	No	Yes	0	2
9093512	04/03/2020	20:54	Garey Av	Holt Av	78 ft North	No	Yes	0	1
9114920	06/04/2020	14:27	Monterey St	Palomares St	10 ft East	Yes	No	0	1
9146049	07/19/2020	20:40	Holt Av	Park Av	At Int	No	Yes	0	1
9141776	07/24/2020	22:55	2nd St	Park Av	80 ft South	Yes	No	0	1
9140489	07/25/2020	18:33	Holt Av	Towne Av	At Int	Yes	No	0	1
9160141	09/24/2020	15:38	Holt Av	Gibbs St	At Int	No	Yes	0	1
9178890	09/27/2020	21:37	Park Av	Center St	9 ft South	No	Yes	0	1
9178884	09/30/2020	08:19	Holt Av	White Av	At Int	Yes	No	0	1
9194351	10/21/2020	12:25	Park Av	Holt Av	At Int	Yes	No	0	1
9193318	10/28/2020	11:15	Holt Av	Garey Av	250 ft East	No	Yes	0	1
9192710	11/06/2020	15:10	Monterey Av	Palomares St	At Int	Yes	No	0	1
9193183	11/09/2020	14:08	Garey Av	4th St	8 ft South	No	Yes	0	1
9216976	12/29/2020	06:17	Towne Av	Mission Bl	At Int	No	Yes	0	1
9227714	01/16/2021	20:10	Holt Av	Gibbs St	At Int	No	Yes	0	1
9247926	03/01/2021	17:14	Mission Bl	Towne Av	30 ft East	No	Yes	0	1
9258648	04/13/2021	16:43	Commercial St	Eleanor St	100 ft West	Yes	No	0	1
9284715	06/05/2021	22:15	Garey Av	2nd St	At Int	No	Yes	0	1
9313091	08/07/2021	20:32	Mission Bl	Palomares St	164 ft West	No	Yes	0	1
9316292	08/29/2021	15:16	Garey Av	Center St	77 ft North	Yes	No	0	1
9385578	11/23/2021	20:34	Holt Av	Rebecca St	At Int	No	Yes	0	2
9387289	12/01/2021	11:55	Eleanor St	Center St	At Int	Yes	No	0	1
9389315	12/12/2021	15:34	Holt Av	Palomares St	At Int	Yes	No	0	1
9408766	02/07/2022	18:01	White Av	Mission Bl	13 ft South	Yes	No	0	1
9421621	02/24/2022	10:37	Monterey Av	Park Av	78 ft East	Yes	No	0	1
9461469	03/16/2022	21:08	Holt Av	Eleanor St	At Int	No	Yes	0	1
9445937	04/08/2022	20:21	Holt Av	Towne Av	150 ft West	Yes	No	0	1
9482547	05/09/2022	19:14	Holt Av	Towne Av	258 ft West	No	Yes	0	1
9490775	07/01/2022	10:54	Holt Av	Illinois St	2 ft West	Yes	No	0	1
81884813	07/02/2022	20:43	Monterey Ave	Towne Ave	250 ft West	No	Yes	0	1
9484779	07/15/2022	11:55	Palomares St	Mission Bl	122 ft South	Yes	No	0	1
9484780	07/17/2022	10:37	Holt Av	Park Av	At Int	No	Yes	0	1
9490026	07/27/2022	22:08	Holt Av	Gibbs St	310 ft East	No	Yes	0	1
81894895	08/09/2022	05:52	Garey Ave	Holt Ave	At Int	No	Yes	0	1
9520855	08/24/2022	05:52	W. Mission Bl	Main St	4 ft East	No	Yes	1	0
81906302	09/07/2022	07:09	Holt Ave	White Ave	72 ft West	Yes	No	0	1
81908348	09/08/2022	21:53	Garey Ave	Holt Ave	9 ft South	No	Yes	0	1
81906312	09/10/2022	22:10	Third Street	Main St	11 ft East	No	Yes	0	1
81910447	09/14/2022	06:59	Holt Ave	Palomares St	10 ft East	No	Yes	0	1
81912110	09/20/2022	09:25	Holt Ave	Park Ave	6 ft East	Yes	No	0	1
81926417	10/05/2022	12:38	White Ave	Holt Ave	At Int	No	Yes	0	1
81928590	10/31/2022	06:31	Mission Blvd	Garey Ave	9 ft East	No	Yes	0	1
81938092	11/03/2022	20:09	Mission Blvd	Locust St	12 ft East	No	Yes	0	1
81959339	11/25/2022	08:00	Park Ave	Holt Ave	At Int	Yes	No	0	1
81981287	01/15/2023	19:00	Garey Ave	Third Street	At Int	No	Yes	0	1

<b>CASE ID</b>	<b>Date</b>	<b>Time</b>	<b>Primary Rd</b>	<b>Secondary Rd</b>	<b>Dist &amp; Dir from Int.</b>	<b>Bike</b>	<b>Ped</b>	<b>Killed</b>	<b>Injured</b>
81995794	01/20/2023	12:09	Monterey Ave	Garey Ave	75 ft West	No	Yes	0	1
81997729	01/25/2023	20:49	Center St	Towne Ave	1 ft East	Yes	No	0	1
82003633	02/11/2023	11:53	Holt Ave	Garey Ave	At Int	Yes	No	0	1
82027678	02/25/2023	00:10	Garey Ave	Third Street	At Int	No	Yes	0	1
82046000	03/06/2023	20:25	E Holt Av	Palomares	65 ft West	No	Yes	0	1
82041677	03/18/2023	23:06	Third St	Thomas St	15 ft East	Yes	No	0	1
82057693	03/22/2023	20:30	Holt Ave	Towne Ave	10 ft West	Yes	No	0	1
82050901	03/31/2023	16:09	Holt Ave	Park Ave	12 ft West	No	Yes	0	1
82057696	04/12/2023	23:00	White Ave	Holt Ave	12 ft South	Yes	No	0	1
82354275	05/08/2023	04:01	White Ave	Monterey Ave	At Int	No	Yes	0	1
82355018	05/17/2023	22:15	Mission Blvd	Cypress St	At Int	No	Yes	0	1
82355109	07/13/2023	23:50	Towne Ave	Holt Ave	At Int	No	Yes	0	1
82354413	07/29/2023	02:07	Third St	Thomas St	25 ft West	No	Yes	0	1
82355129	08/04/2023	01:15	Thomas St	Fourth St	142 ft North	No	Yes	0	3
82355170	09/13/2023	16:40	Mission Blvd	Regene St	50 ft West	No	Yes	0	1
82354588	10/31/2023	10:26	Regene St	Mission Blvd	3 ft South	Yes	No	0	1
82354590	10/31/2023	16:04	Holt Ave	Eleanor St	At Int	Yes	No	0	1
82355230	11/10/2023	15:32	Main St	Commercial St	40 ft South	Yes	No	0	1
82354717	12/19/2023	18:04	Park Ave	1st St	3 ft South	Yes	No	0	1
82354747	01/06/2024	18:32	Towne Ave	Monterey Ave	10 ft South	Yes	No	0	1
82354780	01/22/2024	18:56	Monterey Ave	Park Ave	At Int	No	Yes	0	1
82354797	01/29/2024	17:30	Garey Ave	Mission Blvd	9 ft South	No	Yes	0	1
82354803	01/31/2024	14:28	Gordon St	Center St	159 ft South	No	Yes	0	1
82354841	02/16/2024	17:21	Towne Ave	3rd St	At Int	Yes	No	0	1
82438346	05/20/2024	19:46	Mission Blvd	White Ave	At Int	Yes	No	0	1
84376376	06/11/2024	21:58	Towne Ave	3rd St	40 ft South	Yes	No	0	1
84368815	06/27/2024	15:45	Holt Ave	Palomares St	3 ft North	Yes	No	0	1
84425691	07/26/2024	22:16	Mission Blvd	Gibbs St	At Int	No	Yes	0	1
84411708	07/30/2024	20:57	Holt Ave	Eleanor St	10 ft East	No	Yes	0	1
84428637	08/14/2024	19:39	Gibbs St	Center St	At Int	Yes	No	0	1
84487990	09/06/2024	21:14	Garey Ave	4th St	At Int	Yes	No	0	1
84451968	09/22/2024	11:44	Garey Ave	Monterey Ave	At Int	No	Yes	0	1
84451970	09/25/2024	00:26	Mission Blvd	Towne Ave	At Int	Yes	No	0	1
84477956	09/30/2024	19:45	Mission Blvd	Garey Ave	20 ft East	Yes	No	0	1
84524467	11/06/2024	05:55	Holt Ave	Gibbs St	227 ft West	No	Yes	0	1
84518818	11/09/2024	14:45	Eleanor St	Holt Ave	At Int	Yes	No	0	1
84564318	11/29/2024	21:09	Mission Blvd	Parcels St	100 ft East	Yes	No	0	1
84532548	12/02/2024	05:24	Holt Ave	Garey Ave	At Int	No	Yes	0	1
84564358	12/10/2024	15:50	White Ave	2nd St	At Int	No	Yes	0	1
84564441	12/19/2024	22:01	Garey Ave	Third St	15 ft West	No	Yes	0	1
84586015	12/30/2024	17:53	Mission Blvd	Palomares St	10 ft East	Yes	No	0	1
84581484	01/11/2025	13:08	Monterey Ave	Garey Ave	232 ft East	No	Yes	0	1
84601127	02/02/2025	20:47	Mission Blvd	White Ave	At Int	Yes	No	0	1
84638547	02/12/2025	19:20	Mission Blvd	Towne Ave	12 ft East	No	Yes	0	1
84655955	03/12/2025	20:30	Mission Blvd	Garey Ave	At Int	Yes	No	0	1
84721138	04/24/2025	16:19	Monterey Ave	White Ave	At Int	Yes	No	0	1
84721140	04/28/2025	00:01	White Ave	Holt Ave	3 ft South	Yes	No	0	1
84769157	06/07/2025	20:43	Holt Ave	Gibbs St	12 ft West	No	Yes	0	1
84778009	06/22/2025	18:15	Holt Ave	Towne Ave	At Int	Yes	No	0	1
84796005	06/30/2025	01:12	Monterey Ave	Eleanor St	At Int	Yes	No	0	1

<b>CASE ID</b>	<b>Date</b>	<b>Time</b>	<b>Primary Rd</b>	<b>Secondary Rd</b>	<b>Dist &amp; Dir from Int.</b>	<b>Bike</b>	<b>Ped</b>	<b>Killed</b>	<b>Injured</b>
84863724	08/02/2025	20:52	Holt Ave	Towne Ave	At Int	No	Yes	0	1
84920505	09/21/2025	18:30	Mission Blvd	Gibbs St	At Int	No	Yes	0	1
84912375	09/26/2025	15:31	Mission Blvd	Eleanor St	82 ft East	No	Yes	0	1
84922036	10/01/2025	14:33	White Ave	4th St	121 ft South	No	Yes	0	1
84936914	10/03/2025	12:16	Center St	White Ave	At Int	Yes	No	0	1
84940937	10/17/2025	07:03	Monterey Ave	Towne Ave	At Int	Yes	No	0	1
85012701	11/07/2025	18:42	Monterey Ave	Palomares St	At Int	Yes	No	0	1
85030638	11/20/2025	19:07	Holt Ave	Park Ave	9 ft East	No	Yes	0	1
85034826	12/05/2025	20:00	Holt Ave	Palomares St	At Int	No	Yes	0	1

**Overview**

This report was created with the help of The Transportation Injury Mapping System (TIMS). TIMS has been developed by UC Berkeley SafeTREC to provide quick, easy and free access to California crash data, the Statewide Integrated Traffic Records System (SWITRS), that has been geo-coded by SafeTREC to make it easy to map crashes.

Query by Case ID(s)

User Entered SWITRS Case ID(s)

**Result**

<b>Total Crashes</b>	107
<b>Total Victims</b>	1 Killed & 110 Injured
<b>State Highway</b>	4 (3.7%)
<b>Ped Involved</b>	58 (54.2%)
<b>Bike Involved</b>	49 (45.8%)
<b>Motorcycle Involved</b>	None

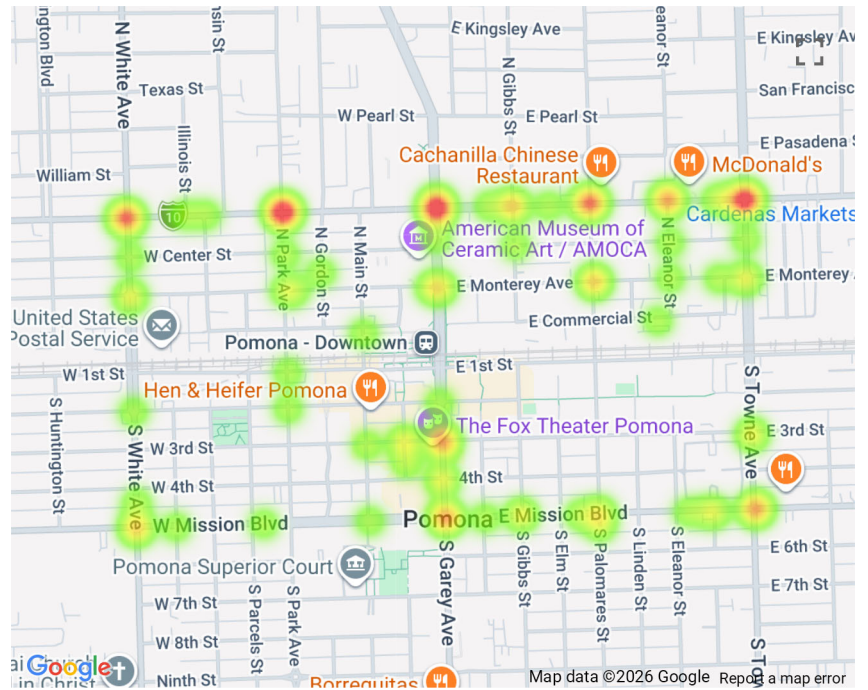

107 of 107 (100%) Crashes are geocoded and mapped.

**Crash Summary**

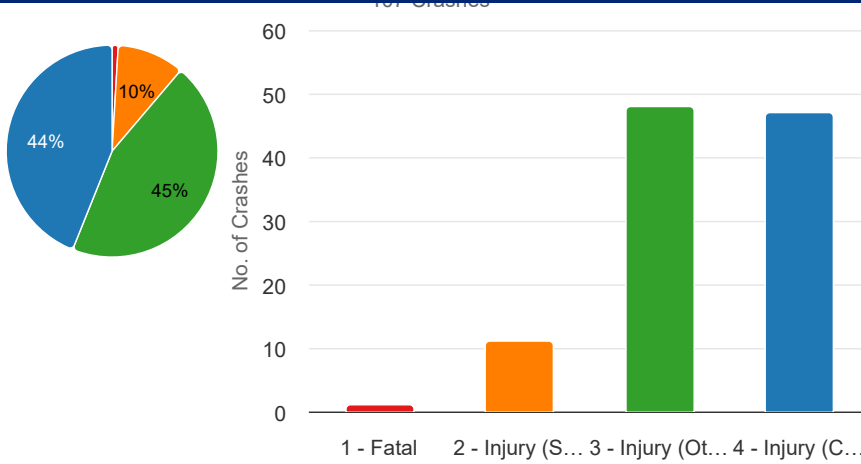

**Crash Severity**

- 1 - Fatal
- 2 - Injury (Severe)
- 3 - Injury (Other Visible)
- 4 - Injury (Complaint of Pain)

Crash Severity	Count	Percentage
1 - Fatal	1	0.93%
2 - Injury (Severe)	11	10.28%
3 - Injury (Other Visible)	48	44.86%
4 - Injury (Complaint of Pain)	47	43.93%

By Crash Type

**Number of Crashes by Type of Crash**

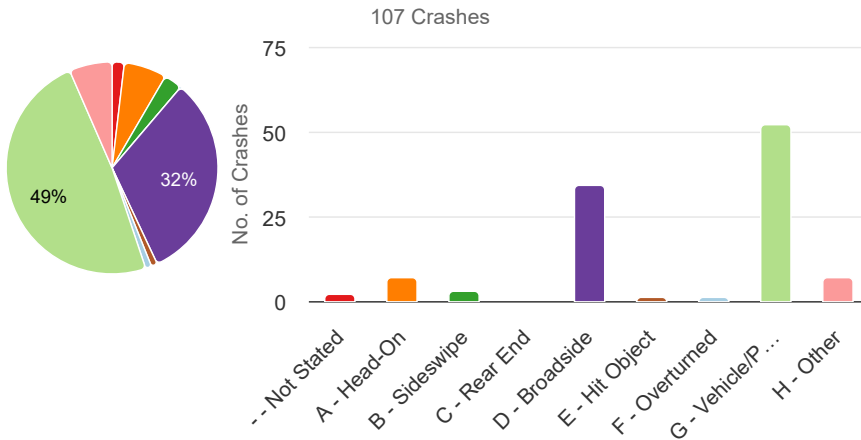

**Type of Crash**

- -- Not Stated
- A - Head-On
- B - Sideswipe
- C - Rear End
- D - Broadside
- E - Hit Object
- F - Overturned
- G - Vehicle/Pedestrian
- H - Other

Type of Crash	Count	%
-- Not Stated	2	1.87%
A - Head-On	7	6.54%
B - Sideswipe	3	2.80%
C - Rear End	0	0.00%
D - Broadside	34	31.78%
E - Hit Object	1	0.93%
F - Overturned	1	0.93%
G - Vehicle/Pedestrian	52	48.60%
H - Other	7	6.54%

107 Crashes

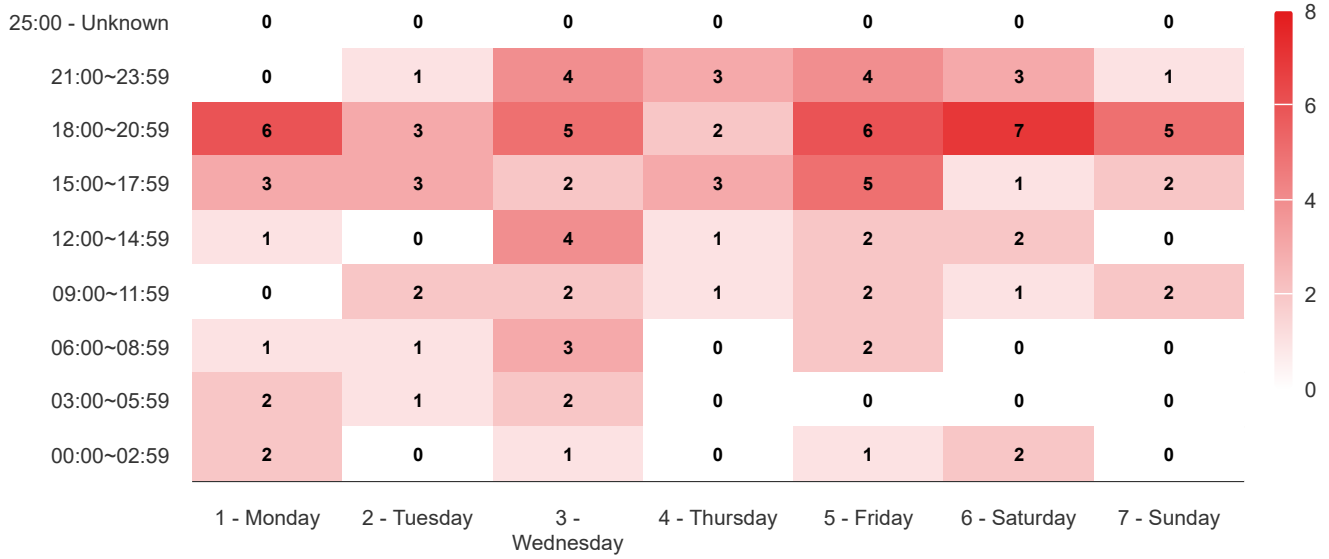

### By Primary Crash Factor (PCF) Violation

## Number of Crashes by PCF Violation

107 Crashes

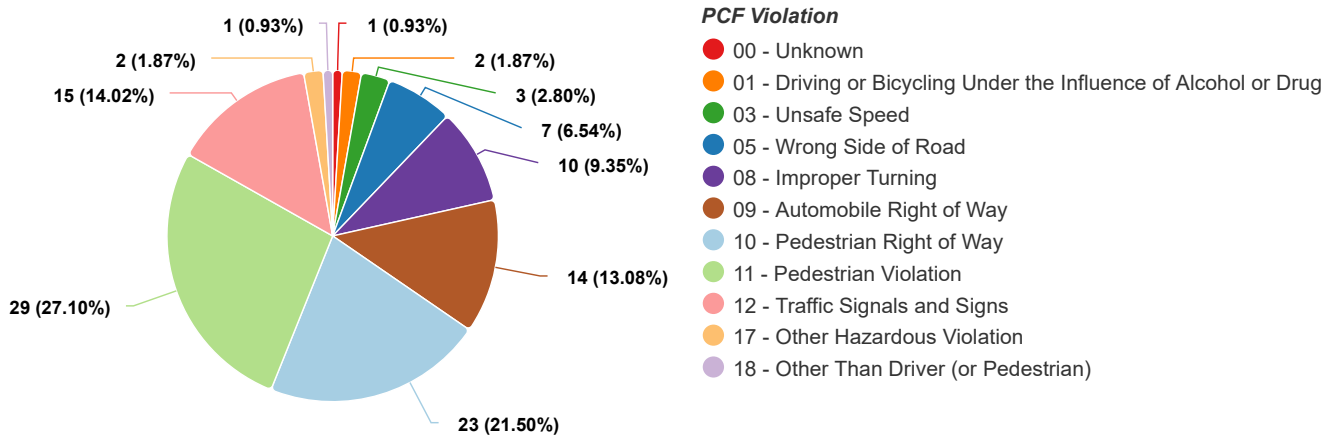

**Number of Victims by Victim Degree of Injury**

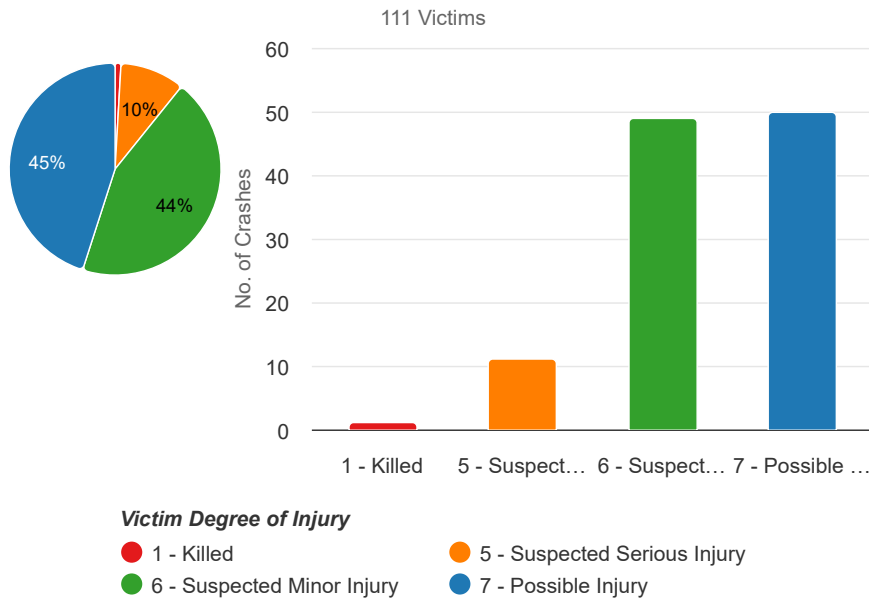

Victim Degree of Injury	Count	%
1 - Killed	1	0.90%
5 - Suspected Serious Injury	11	9.91%
6 - Suspected Minor Injury	49	44.14%
7 - Possible Injury	50	45.05%

By Victim Role

**Number of Victims by Victim Role**

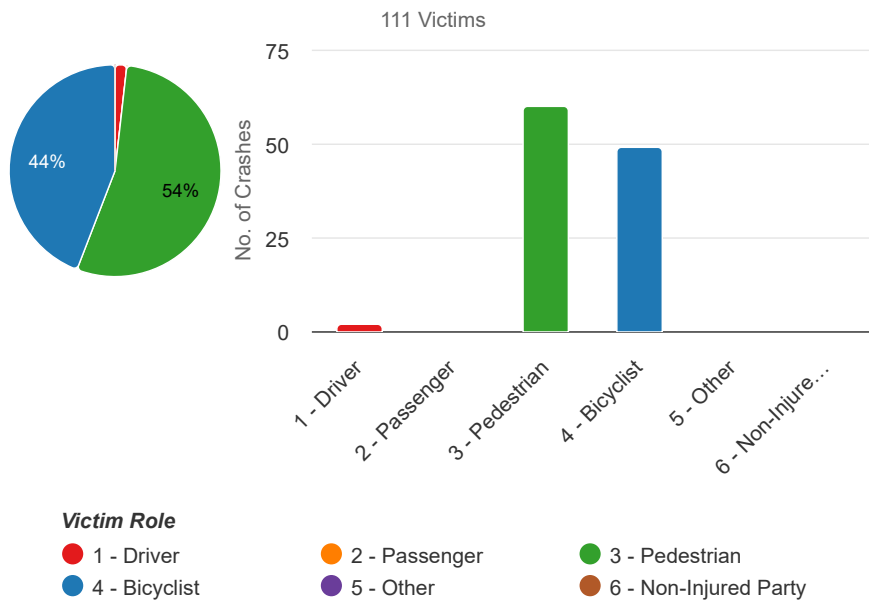

Victim Role	Count	%
1 - Driver	2	1.80%
2 - Passenger	0	0.00%
3 - Pedestrian	60	54.05%
4 - Bicyclist	49	44.14%
5 - Other	0	0.00%
6 - Non-Injured Party	0	0.00%

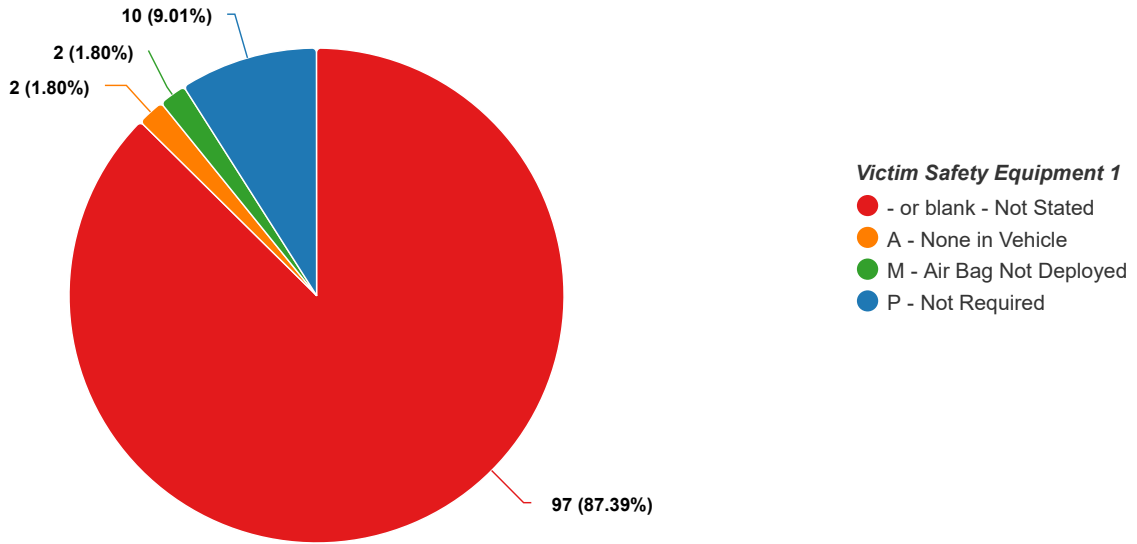

By Victim Gender and Age

Number of Victims by Victim Gender and Age

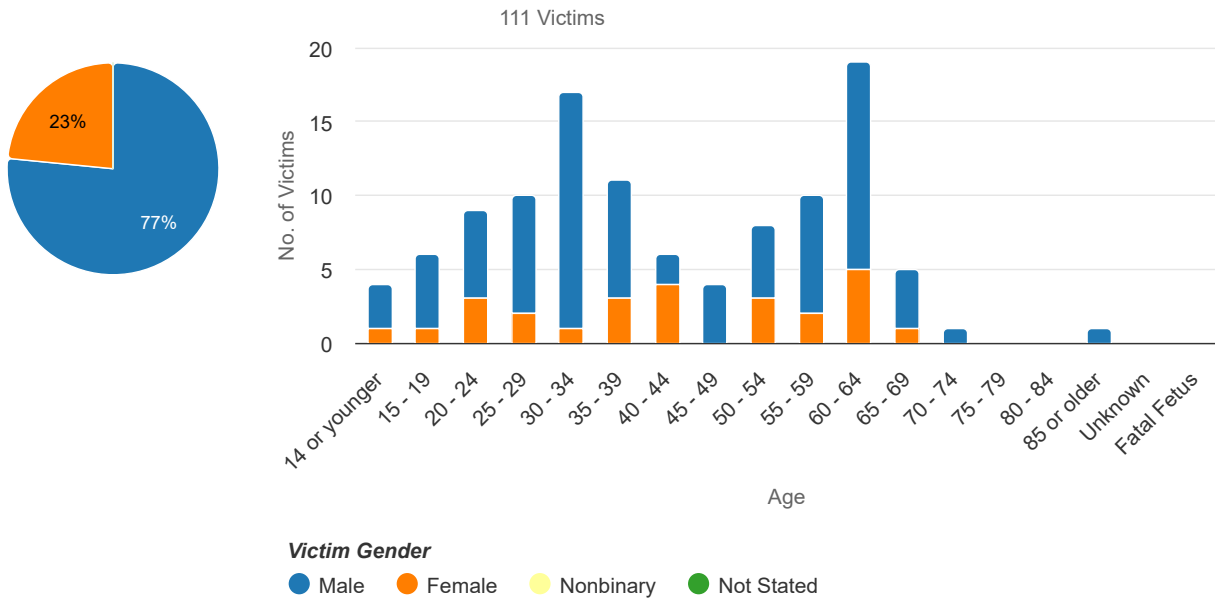

Number of Crashes by Type of Violation

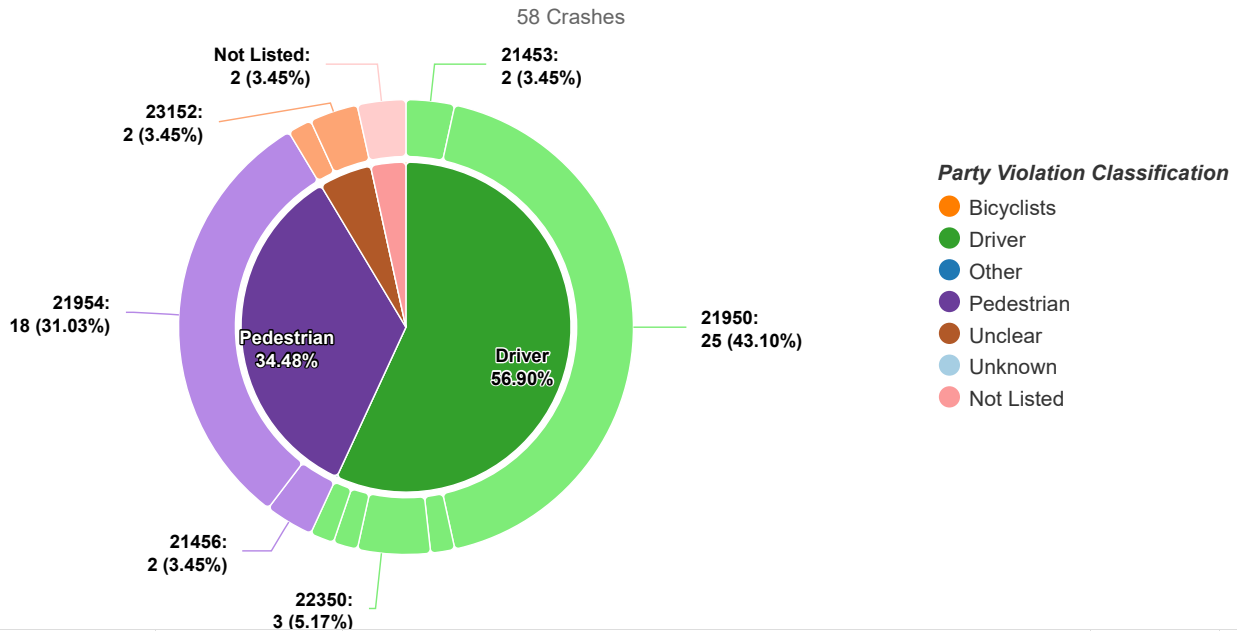

Party Violation Classification	Type ... Violation	Description	Count	%
Driver	21950	Driver failure to yield right-of-way to pedestrians at a marked or unmarked crosswalk	25	43.10%
Pedestrian	21954	Pedestrian failure to yield right-of-way to vehicles when crossing outside of a marked or unmarked crosswalk	18	31.03%
Driver	22350	Speeding on the highway / Driving at a dangerously high speed given highway conditions like weather, visibility, traffic, and highway measurements, or driving at a speed that endangers people or property	3	5.17%
Driver	21453	Failure to stop at a limit line or crosswalk at a red light Failure to yield right-of-way to pedestrian when turning on a red light	2	3.45%
Pedestrian	21456	Pedestrian failure to yield right-of-way at traffic signal / Failure of pedestrian to yield right-of-way to vehicles already in intersection Failure to obey crosswalk symbols or finish crossing before "countdown" ends	2	3.45%
Unclear	23152	Driving under the influence of alcohol (BAC 0.08+) or drugs	2	3.45%
Not Listed	Not Listed	Violation code was not included in the crash	2	3.45%
Driver	21952	Driver failure to yield right-of-way to pedestrians on sidewalks	1	1.72%
Driver	22450	Driver failure to stop at a stop sign before a limit line (a crosswalk or intersection entrance). Failure to stop at limit line before railroad	1	1.72%
Driver	22102	Failure to make a U-turn at an intersection or divided highway in a business district. Failure to make turn as close to left-hand edge of lanes in driver's direction	1	1.72%
Unclear	22107	Unsafe turning or moving right or left on a roadway Turning without signaling	1	1.72%



**Pedestrian Action**

- -- Not Stated
- A - No Pedestrian Involved
- B - Crossing in Crosswalk at Intersection
- C - Crossing in Crosswalk Not at Intersection
- D - Crossing Not in Crosswalk
- E - In Road, Including Shoulder
- F - Not in Road
- G - Approaching/Leaving School Bus

Pedestrian Action	Count	Percentage
-- Not Stated	0	0.00%
A - No Pedestrian Involved	0	0.00%
B - Crossing in Crosswalk at Intersection	28	48.28%
C - Crossing in Crosswalk Not at Intersection	1	1.72%
D - Crossing Not in Crosswalk	21	36.21%
E - In Road, Including Shoulder	4	6.90%
F - Not in Road	4	6.90%
G - Approaching/Leaving School Bus	0	0.00%

By Lighting

**Number of Crashes by Lighting**

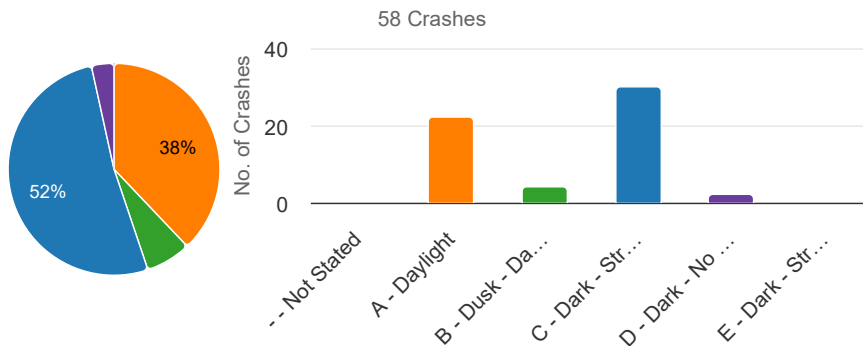

**Lighting**

- -- Not Stated
- A - Daylight
- B - Dusk - Dawn
- C - Dark - Street Lights
- D - Dark - No Street Lights
- E - Dark - Street Lights Not Functioning

Lighting	Count	%
-- Not Stated	0	0.00%
A - Daylight	22	37.93%
B - Dusk - Dawn	4	6.90%
C - Dark - Street Lights	30	51.72%
D - Dark - No Street Lights	2	3.45%
E - Dark - Street Lights Not Functioning	0	0.00%

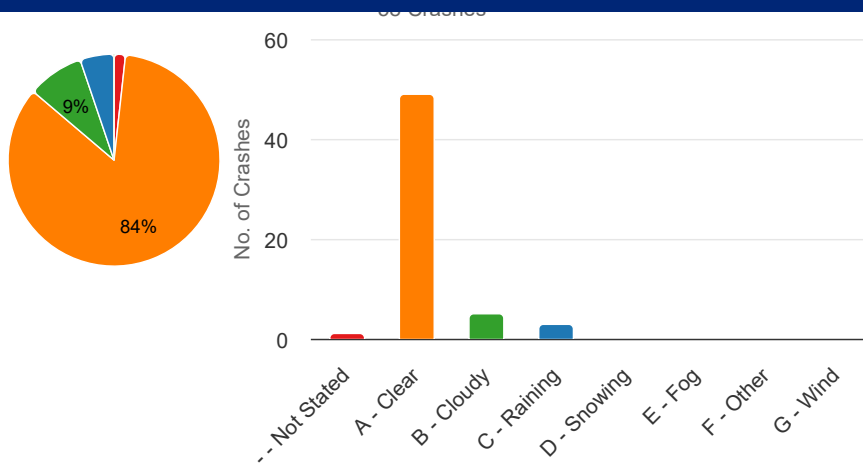

**Weather**

- -- Not Stated
- A - Clear
- B - Cloudy
- C - Raining
- D - Snowing
- E - Fog
- F - Other
- G - Wind

-- Not Stated	1	1.72%
A - Clear	49	84.48%
B - Cloudy	5	8.62%
C - Raining	3	5.17%
D - Snowing	0	0.00%
E - Fog	0	0.00%
F - Other	0	0.00%
G - Wind	0	0.00%